SITING CRITERIA

WETLANDS FIGURE

U.S. Fish and Wildlife Service
National Wetlands Inventory

FIGURE 2: NWI MAP

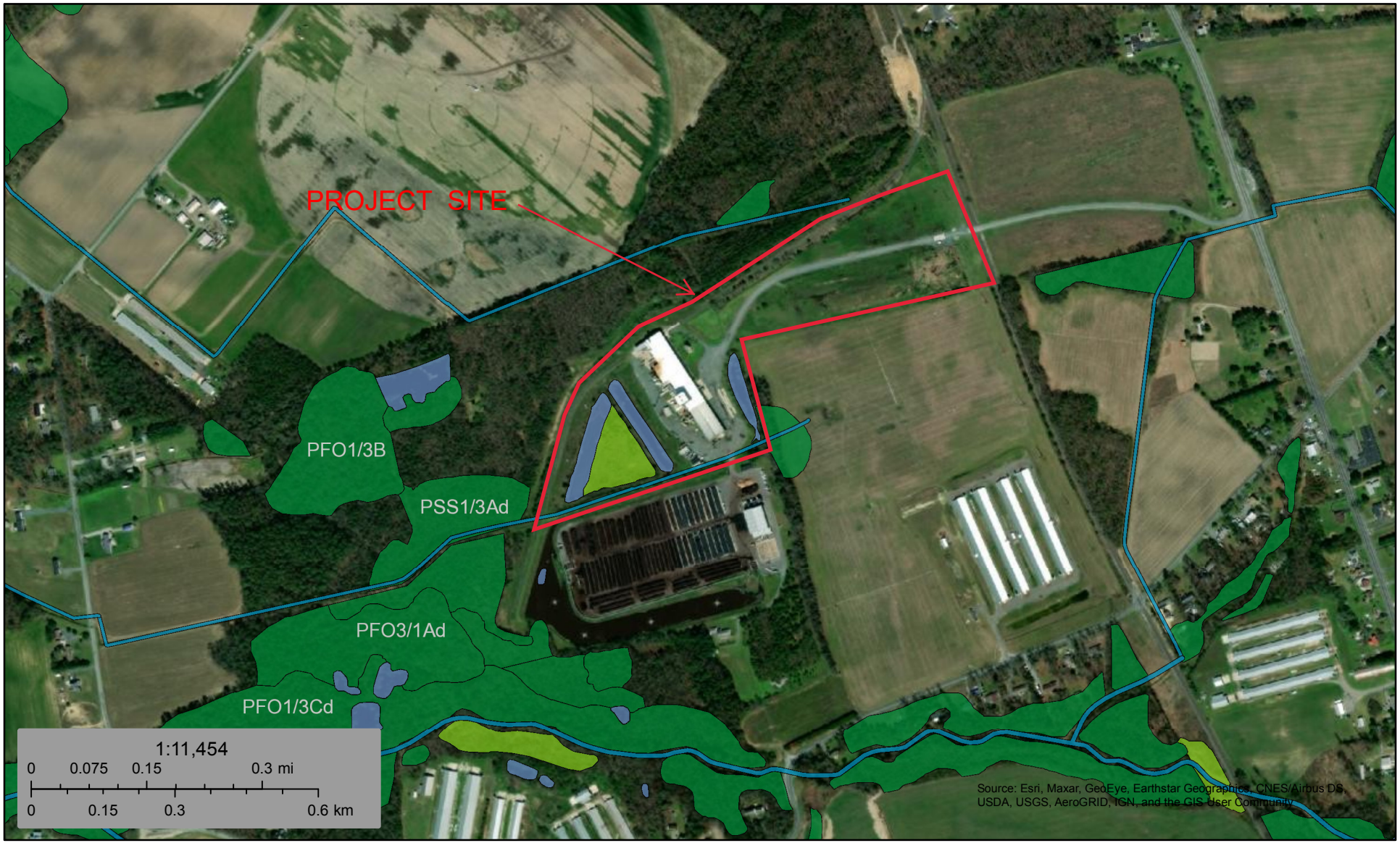

September 11, 2020

Wetlands

- Estuarine and Marine Deepwater
- Estuarine and Marine Wetland
- Freshwater Emergent Wetland
- Freshwater Forested/Shrub Wetland
- Freshwater Pond
- Lake
- Other
- Riverine

This map is for general reference only. The US Fish and Wildlife Service is not responsible for the accuracy or currentness of the base data shown on this map. All wetlands related data should be used in accordance with the layer metadata found on the Wetlands Mapper web site.

National Wetlands Inventory (NWI)
This page was produced by the NWI mapper

DUFFIELD ASSOCIATES
Soil, Water & the Environment

FLOODPLAIN
(FIRMETTE)

National Flood Hazard Layer FIRMette

FEMA

75°36'47"W 38°36'16"N

75°36'9"W 38°35'48"N

0 250 500 1,000 1,500 2,000 Feet

1:6,000

Legend

SEE FIS REPORT FOR DETAILED LEGEND AND INDEX MAP FOR FIRM PANEL LAYOUT

SPECIAL FLOOD HAZARD AREAS

- Without Base Flood Elevation (BFE) *Zone A, V, A99*
- With BFE or Depth *Zone AE, AO, AH, VE, AR*
- Regulatory Floodway

OTHER AREAS OF FLOOD HAZARD

- 0.2% Annual Chance Flood Hazard, Areas of 1% annual chance flood with average depth less than one foot or with drainage areas of less than one square mile *Zone X*
- Future Conditions 1% Annual Chance Flood Hazard *Zone X*
- Area with Reduced Flood Risk due to Levee. See Notes. *Zone X*
- Area with Flood Risk due to Levee *Zone D*

OTHER AREAS

- NO SCREEN Area of Minimal Flood Hazard *Zone X*
- Effective LOMRs
- Area of Undetermined Flood Hazard *Zone D*

GENERAL STRUCTURES

- Channel, Culvert, or Storm Sewer
- Levee, Dike, or Floodwall

OTHER FEATURES

- B 20.2 17.5 Cross Sections with 1% Annual Chance Water Surface Elevation
- 8 Coastal Transect
- 513 Base Flood Elevation Line (BFE)
- Limit of Study
- Jurisdiction Boundary
- Coastal Transect Baseline
- Profile Baseline
- Hydrographic Feature

MAP PANELS

- Digital Data Available
- No Digital Data Available
- Unmapped

N

The pin displayed on the map is an approximate point selected by the user and does not represent an authoritative property location.

This map complies with FEMA's standards for the use of digital flood maps if it is not void as described below. The basemap shown complies with FEMA's basemap accuracy standards

The flood hazard information is derived directly from the authoritative NFHL web services provided by FEMA. This map was exported on 10/12/2020 at 3:19 PM and does not reflect changes or amendments subsequent to this date and time. The NFHL and effective information may change or become superseded by new data over time.

This map image is void if the one or more of the following map elements do not appear: basemap imagery, flood zone labels, legend, scale bar, map creation date, community identifiers, FIRM panel number, and FIRM effective date. Map images for unmapped and unmodernized areas cannot be used for regulatory purposes.

DUFFIELD ASSOCIATES
Soil, Water & the Environment

STATE OR FEDERAL WILDLIFE REFUGE PARK WITHIN 1000 FT

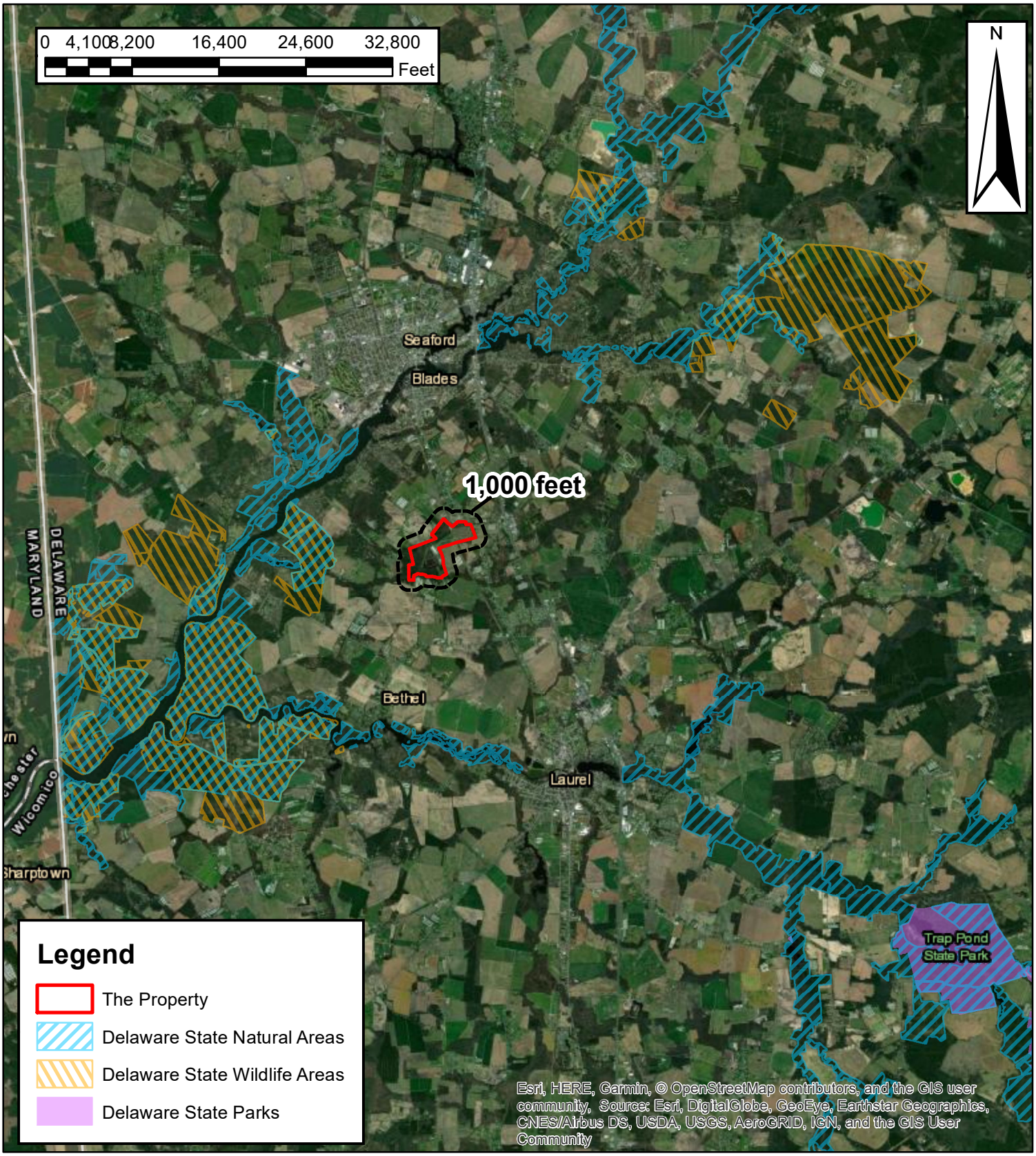

Date: 10/2020	**Site Location Map**	DESIGNED BY: KEB	DUFFIELD ASSOCIATES Soil, Water & the Environment
SCALE: AS SHOWN		DRAWN BY: KEB	5400 LIMESTONE ROAD WILMINGTON, DE 19808-1232 TEL. (302)239-6634 FAX (302)239-8485
PROJECT NO. 12393.ED		CHECKED BY: DS	OFFICES IN PENNSYLVANIA, SOUTHERN DELAWARE, MARYLAND AND NEW JERSEY
SHEET: Figure 1 of 1	SEAFORD~SUSSEX COUNTY~DELAWARE	FILE:12393.ED	EMAIL: DUFFIELD@DUFFNET.COM