

## **H1. Underwater Acoustic Assessment Report (March 2024)**

**This is also included as Appendix A to the Application for Letter of Authorization under the Marine Mammal Protection Act for the Maryland Offshore Wind Project.**

# Underwater Acoustic Assessment of Pile Driving during Construction at the Maryland Offshore Wind Project

Prepared For:

US Wind  
World Trade Center  
401 East Pratt Street, Suite 1810  
Baltimore, MD 21202

Version 2.10  
March 2024



**MAI** | MARINE ACOUSTICS, INC.

2 Corporate Place, Suite 105: Middletown, RI 02842 / 401-847-7508 (phone) 401-847-7864 (fax)

---

*Research – Operations – Engineering – Design - Analysis*

## Executive Summary

The predicted effect on marine mammals and sea turtles associated with exposure to the underwater sound generated by impact pile driving proposed to be conducted during the construction of the US Wind Maryland Offshore Wind Project (the Project) (OCS Lease 0490) were modeled. Parameters of the physical environment at the model location, including bathymetry, sediment properties, seasonal sound velocity profiles in the water column, and surface roughness, were all input into the acoustic propagation model. Representative sound source spectra for the impact hammers planned to drive piles with diameters of 11-, 3- and 1.8- meters (m) were obtained from published literature and reports. As specified in the US Wind Construction and Operations Plan (COP), Volume I, Table 2-2, the Project Design Envelope includes use of monopiles up to 11-m in diameter. The resulting sound fields for each hammer sound source were then used to determine the ranges to regulatory isopleths (e.g., 160 dB re 1 $\mu$ Pa RMS for marine mammal behavioral responses to impact pile driving).

Modeling assumptions included the use of a single modeling location within the proposed windfarm, as the bathymetry and sediment types are relatively uniform throughout the Project area. Volume II, Section 3.0 of the US Wind COP details the site geology in the Project area. Volume II, Appendix II-A of the COP includes geophysical and geotechnical reports for surveys conducted in the Project area. The May sound velocity profile was chosen to be representative of the proposed pile driving construction period. The May sound velocity profile represents the best acoustic propagation characteristics for the proposed time period (i.e., largest propagation ranges). Although vibratory hammering of the 1.8-m pin piles was originally considered in the acoustic source modeling (Table ES-1), US Wind has decided to forego vibratory pile driving and install the 1.8-m pin piles with impact pile driving.

**Table ES-1. Summary of pile types and installation specifics for the Maryland Offshore Wind Project**

Type of Structure	Pile Diameter (m)	Hammer Type	Hammer Weight (tons)	Maximum Hammer Energy (kJ)	Piling Time (min)
Monopile	11	Impact	220	4,400	120
Offshore Sub Station (OSS) Jacket (4 skirt piles)	3	Impact	92	1,500	480
Met Tower Jacket (3 piles)	1.8	Vibratory (Discontinued)	-	-	60
Met Tower Jacket (3 pin piles)	1.8	Impact	92	500	360

The Acoustic Integration Model© (AIM) was used in conjunction with the resulting modeled sound fields and model input on marine mammal and sea turtle movements (e.g., swim speeds, dive depths, dive duration, change in course, and total change in course per unit time) to simulate the four-dimensional movements of marine mammals and sea turtles through the

model space and time. These simulated animals, or 'animats', were assumed to remain in the 1.75° longitude x 1.5° latitude model area box (approximately 20,000 square kilometers) surrounding the modeling site for the entire period of driving of a pile. The predicted sound received level as sampled by AIM every 30 seconds was used to create a sound exposure history for each animat over 24 hours of modeled operation. Each of these exposure histories were subsampled to create multiple estimates of sound exposure for each source-animal combination (for example, the monopile is projected to be driven in 2 hours, so twelve different two-hour exposure histories were extracted). The acoustic exposure history for each animat was analyzed to produce the metrics of maximum root-mean square sound pressure level, cumulative sound exposure level, and peak sound pressure level. These modeled exposure estimates were then scaled by the ratio of real-world density estimates to the modeled animat density. This results in the predicted number of exposures for each species or species group for each pile driven. The marine mammal and sea turtle densities used in this modeling effort were the best available.

The effect of applying mitigation methods (e.g., bubble curtains) to pile-driving scenarios was also explored, and the associated reductions in ranges to regulatory isopleths and the number of marine mammal and sea turtle acoustic exposures were determined. US Wind put forward a mitigation measure (COP Volume II Sections 1.5 and 9.3) committing to a 10 decibel (dB) reduction at the sound source.

## Table of Contents

<b>1</b>	<b>Introduction.....</b>	<b>1</b>
<b>1.1</b>	<b>Acoustic Modeling Scope .....</b>	<b>2</b>
<b>1.2</b>	<b>Animat Modeling Scope .....</b>	<b>2</b>
<b>2</b>	<b>Regulatory Criteria and Scientific Guidelines.....</b>	<b>3</b>
<b>2.1</b>	<b>Underwater Acoustic Criteria for Marine Mammals.....</b>	<b>3</b>
<b>2.2</b>	<b>Weighting Used for Marine Mammal Acoustic Analysis .....</b>	<b>6</b>
<b>3</b>	<b>Protected Marine Mammal and Sea turtle species Potentially Occurring in the Project Area .....</b>	<b>8</b>
<b>3.1</b>	<b>Marine Mammal and Sea Turtle Modeling and Density Derivation .....</b>	<b>8</b>
<b>3.2</b>	<b>Marine Mammals .....</b>	<b>12</b>
3.2.1	Sea Turtles .....	14
<b>3.3</b>	<b>Potentially Occurring Marine Mammals.....</b>	<b>14</b>
3.3.1	Common Minke Whale ( <i>Balaenoptera acutorostrata</i> ) .....	14
3.3.2	Fin Whale ( <i>Balaenoptera physalus</i> ) .....	14
3.3.3	Humpback Whale ( <i>Megaptera novaeangliae</i> ) .....	15
3.3.4	North Atlantic Right Whale ( <i>Eubalaena glacialis</i> ) .....	15
3.3.5	Atlantic Spotted Dolphin ( <i>Stenella frontalis</i> ) .....	16
3.3.6	Blainville’s Beaked Whale ( <i>Mesoplodon densirostris</i> ).....	16
3.3.7	Common Bottlenose Dolphin ( <i>Tursiops truncatus</i> ) .....	16
3.3.8	Short-beaked Common Dolphin ( <i>Delphinus delphis</i> ).....	17
3.3.9	Cuvier’s Beaked Whale ( <i>Ziphius cavirostris</i> ) .....	17
3.3.10	Gervais’ Beaked Whale ( <i>Mesoplodon europaeus</i> ).....	18
3.3.11	Harbor Porpoise ( <i>Phocoena phocoena</i> ).....	18
3.3.12	Killer Whale ( <i>Orcinus orca</i> ) .....	18
3.3.13	Kogia spp. (Dwarf and Pygmy Sperm Whales) .....	19
3.3.14	Pantropical Spotted Dolphin ( <i>Stenella attenuata</i> ) .....	19
3.3.15	Long-finned and Short-finned Pilot Whales ( <i>Globicephala melas melas</i> and <i>macrorhynchus</i> , respectively) .....	19
3.3.16	Risso’s Dolphin ( <i>Grampus griseus</i> ) .....	20
3.3.17	Rough-toothed Dolphin ( <i>Steno bredanensis</i> ) .....	20
3.3.18	Sperm Whale ( <i>Physeter macrocephalus</i> ).....	21

3.3.19	Striped Dolphin ( <i>Stenella coeruleoalba</i> ) .....	21
3.3.20	True's Beaked Whale ( <i>Mesoplodon mirus</i> ).....	21
3.3.21	Gray Seal ( <i>Halichoerus grypus atlantica</i> ) .....	22
3.3.22	Harbor Seal ( <i>Phoca vitulina</i> ).....	22
<b>3.4</b>	<b>Potentially Occurring Sea Turtles .....</b>	<b>22</b>
3.4.1	Green Turtle ( <i>Chelonia mydas</i> ) .....	22
3.4.2	Kemp's Ridley Turtle ( <i>Lepidochelys kempii</i> ) .....	23
3.4.3	Leatherback Turtle ( <i>Dermochelys coriacea</i> ) .....	24
3.4.4	Loggerhead Turtle ( <i>Caretta caretta</i> ) .....	25
<b>4</b>	<b>Acoustic Modeling .....</b>	<b>25</b>
<b>4.1</b>	<b>Acoustic Modeling Inputs .....</b>	<b>25</b>
4.1.1	Modeling Area.....	26
4.1.2	Environmental Inputs.....	26
4.1.2.1	Bathymetry .....	26
4.1.3	Sediment Characteristics and Geoacoustic Model .....	27
4.1.4	Sound Velocity Profile .....	27
4.1.5	Ambient Noise.....	29
<b>4.2</b>	<b>Acoustic Modeling Scenarios .....</b>	<b>29</b>
4.2.1	Pile Progression.....	31
4.2.2	Annual Installation Schedule.....	32
<b>4.3</b>	<b>Acoustic Modeling Approach .....</b>	<b>32</b>
4.3.1	Impact Pile Driving .....	32
4.3.2	Vibratory Pile Driving .....	35
<b>4.4</b>	<b>Source Characterization .....</b>	<b>35</b>
4.4.1	Impact Driving of 11-m Monopiles (Scenario 1) .....	35
4.4.2	Impact Driving of 3-m Skirt Pin Piles (Scenario 2).....	36
4.4.3	Impact Pile Driving of 1.8-m Pin Piles (Revised Scenario 3) .....	37
4.4.4	Vibratory Driving of a 1.8-m Pin Piles (Scenario 3) .....	38
4.4.5	Source Level Summary .....	39
<b>4.5</b>	<b>Implementation of Pile Schedule .....</b>	<b>40</b>
<b>4.6</b>	<b>Calculation of Acoustic Ranges to Regulatory Thresholds .....</b>	<b>40</b>
<b>4.7</b>	<b>Summary of Acoustic Modeling Assumptions .....</b>	<b>41</b>

<b>5</b>	<b>Animat Modeling .....</b>	<b>42</b>
<b>5.1</b>	<b>Calculation of Exposure Estimates .....</b>	<b>43</b>
<b>5.2</b>	<b>Summary of Animat Modeling Assumptions .....</b>	<b>44</b>
<b>6</b>	<b>Results .....</b>	<b>44</b>
<b>6.1</b>	<b>Impulsive Scenarios .....</b>	<b>44</b>
6.1.1	Monopile Foundation Installation (11-m Pile) .....	44
6.1.1.1	Ranges to Regulatory Thresholds .....	44
6.1.1.2	Sound Maps for the 11-m Monopile .....	45
6.1.1.3	Acoustic Exposure Tables for 11-m Monopile .....	47
6.1.2	Skirt Pile Jacket Foundation Installation (3-m Pile) .....	47
6.1.2.1	Ranges to Regulatory Thresholds for 3-m Skirt Piles .....	47
6.1.2.2	Sound Maps for 3-m Pin Piles .....	57
6.1.2.3	Exposure Tables for 3-m Pin Piles .....	57
6.1.3	Pin Pile Foundation Installation (1.8-m Pile) .....	57
6.1.3.1	Ranges to Regulatory Thresholds for 1.8-m Pin Piles .....	57
6.1.3.2	Sound Maps for 1.8-m Pin Piles .....	65
6.1.3.3	Exposure Tables for 1.8-m Pin Piles .....	65
<b>6.2</b>	<b>Non-Impulsive Scenarios .....</b>	<b>65</b>
6.2.1	Vibratory Pile Driving of 1.8-m Piles .....	65
6.2.1.1	Ranges to Regulatory Thresholds .....	65
6.2.1.2	Sound Maps for Vibratory Pile Driving .....	65
6.2.1.3	Exposure Tables .....	72
<b>7</b>	<b>Total Marine Mammal and sea turtle Take Estimation FOR Pile driving and hrg Survey Activities .....</b>	<b>72</b>
<b>7.1</b>	<b>Group Size .....</b>	<b>72</b>
<b>7.2</b>	<b>Marine Mammal MMPA Acoustic Exposure and Take Estimation .....</b>	<b>72</b>
<b>8</b>	<b>Discussion .....</b>	<b>81</b>
<b>8.1</b>	<b>Sound Attenuation Levels for Mitigation .....</b>	<b>81</b>
<b>8.2</b>	<b>Sources of Uncertainty .....</b>	<b>81</b>
8.2.1	Animal Density .....	81
8.2.2	Animal Movement .....	88
8.2.3	Source Spectra .....	88

8.2.4 Acoustic Propagation Modeling ..... 88

**9 Literature Cited ..... 88**

**APPENDIX A: ACOUSTIC CONCEPTS AND TERMINOLOGY ..... 104**

**Appendix B: Animat Modeling Parameters ..... 108**

**Appendix C: Marine mammal ACOUSTIC Exposure Tables for various  
Mitigation scenarios ..... 129**



## List of Tables

Table ES-1. Summary of pile types and installation specifics for the Maryland Offshore Wind Project ..	1
Table 1. Acoustic threshold levels for marine mammal injurious harassment (MMPA Level A; NMFS 2018) and behavioral harassment (NOAA 2005).....	5
Table 2. Acoustic threshold levels for physiologic impacts to fishes (FHWG 2008, GARFO 2019, Popper et al. 2014). .....	6
Table 3. Acoustic threshold levels for physiologic impacts to sea turtles (DoN 2017). .....	7
Table 4. Acoustic threshold levels for behavioral impacts to fishes (GARFO, 2019) and sea turtles (DoN 2017). .....	7
Table 5. Potentially occurring marine mammals and their respective monthly (or annual) mean densities (Marine Geospatial Ecology Laboratory 2022) in the buffered Lease Area OCS-A-0490 for the US Wind Maryland Offshore Wind project. The modeling group indicates when a species was modeled as a species group instead of as an individual species.....	9
Table 6. Potentially occurring sea turtle species and their respective monthly mean densities (DiMatteo and Sparks 2023, DiMatteo et al. 2023) in the buffered Lease Area OCS-A-0490 for the US Wind Maryland Offshore Wind project. The modeling group indicates that all sea turtle species were modeled as a group instead of as an individual species.....	11
Table 7. Geoacoustic model information that was used to represent the modeling locations in the Project area (Buckingham 2005, Fugro USA Marine 2020). .....	28
Table 8. Summary broadband (1 to 1,000 Hz) ambient noise levels in the Project area reported by Bailey et al. (2019) for three survey years; median noise levels were calculated for all three survey years. ....	30
Table 9. Overview of modeling scenarios for the US Wind Maryland Offshore Project.....	31
Table 10. US Wind’s planned hammer strike energy progression and installation duration for the impact and vibratory pile driving modeling scenarios. ....	33
Table 11. Proposed annual installation schedule of the US Wind Project, spanning a three-year period with 21 foundations being installed in Year 1, 55 in Year 2, and 38 in Year 3. ....	34
Table 12. Broadband SEL source levels for the 11-m monopile at varying strike energies and the associated sound level offset from the modeled hammer energy. ....	37
Table 13. Unmitigated source levels used for the US Wind pile driving modeling scenarios for a single strike at the modeled hammer energy (i.e., monopile hammer energy of 4,400 kJ). ....	39
Table 14. Acoustic ranges (m) (95 <sup>th</sup> percentile) to PTS regulatory threshold levels for marine mammals (NMFS 2018) and sea turtles (DoN 2017) during two hours of pile driving of an 11-m monopile in May assuming various sound reduction levels. ....	45
Table 15. Acoustic ranges (m) (95 <sup>th</sup> percentile) to injury and TTS thresholds for fish (Popper et al. 2014; FHWG 2008; GARFO 2019) for the installation of a single 11-m monopile modeled with a May SVP assuming 2 hours of installation.....	46
Table 16. Acoustic ranges (m) (95 <sup>th</sup> percentile) to behavioral thresholds for marine mammals (NOAA 2005), sea turtles (DoN 2017), and fishes (GARFO 2019) for the installation of a single 11-m monopile modeled with a May SVP.....	47
Table 17. Maximum annual injury (PTS; cumulative and peak sound exposure levels [SEL]) and behavior (sound pressure level [SPL]) acoustic exposure estimates and MMPA Level A and Level B requested takes of potentially affected marine mammals in the buffered Lease Area	

0490 associated with the mitigated (10 dB sound level reduction) of pile driving of the 11-m monopiles during the three years of construction for the US Wind Maryland Offshore Wind Project, with one monopile being driven per day according to the installation schedule (Table 11). Individuals are only reported once; animals receiving injury exposures are not reported as behavioral exposures.....	49
Table 18. Maximum annual PTS (cumulative and peak sound exposure levels [SEL]) acoustic exposure estimates of sea turtles associated with the mitigated (10 dB sound level reduction) pile driving of 11-m monopiles in the buffered lease area during the three years of construction for the US Wind Maryland Offshore Wind Project, with one monopile being driven per day per the installation schedule (Table 11).....	53
Table 19. Maximum TTS (cumulative and peak sound exposure levels [SEL]) and behavioral acoustic exposure estimates (sound pressure level [SPL]) of sea turtles associated with the mitigated (10 dB sound level reduction) pile driving of 11-m monopiles in the buffered lease area during the three years of construction for the US Wind Maryland Offshore Wind Project, with one monopile being driven per day per the installation schedule (Table 11). Individuals are only reported once; animats receiving PTS or TTS Exposures are not reported as behavioral acoustic exposures.....	54
Table 20. Acoustic ranges (m) (95 <sup>th</sup> percentile) to PTS regulatory threshold levels for marine mammals (NMFS 2018) and sea turtles (DoN 2017) during 8 hours of pile driving to install four 3-m skirt piles for the OSS jacket foundation in May assuming various sound reduction levels.....	55
Table 21. Acoustic ranges (m) (95 <sup>th</sup> percentile) to injury and TTS thresholds for fish (Popper et al. 2014; FHWG 2008, GARFO 2019) resulting from 8 hours of pile driving to install four 3-m skirt piles for the OSS jacket foundation in May assuming various sound reduction levels. ....	55
Table 22. Acoustic ranges (m) (95 <sup>th</sup> percentile) to behavioral thresholds for marine mammals (NOAA 2005), sea turtles (DoN 2017), and fishes (GARFO 2019) resulting from 8 hours of pile driving to install four 3-m skirt piles for the OSS jacket foundation in May assuming various sound reduction levels.....	57
Table 23. Maximum injury (PTS; cumulative and peak sound exposure levels [SEL]) and behavior (sound pressure level [SPL]) acoustic exposure estimates of potentially affected marine mammals and sea turtles in the buffered lease area associated with the mitigated (10 dB sound level reduction) impact pile driving of 3-m skirt piles during the three years of construction for the US Wind Maryland Offshore Wind Project, with three skirt piles being driven per day per the installation schedule (Table 11). Individuals are only reported once; animals receiving injury exposures are not reported as behavioral exposures.....	59
Table 24. Maximum PTS (cumulative and peak sound exposure levels [SEL]) acoustic exposure estimates for sea turtles in the buffered lease area associated with mitigated (10 dB sound level reduction) impact pile driving of 3-m skirt piles during the three years of construction for the US Wind Maryland Offshore Wind Project, with four skirt piles being driven per day per the installation schedule (Table 11).....	61
Table 25. Maximum TTS (cumulative and peak sound exposure levels [SEL]) and behavioral (sound pressure level [SPL]) acoustic exposure estimates of sea turtles in the buffered lease area associated with mitigated (10 dB sound level reduction) impact pile driving of 3-m skirt piles during the three years of construction for the US Wind Maryland Offshore Wind Project, with four skirt piles being driven per day per the installation schedule (Table 11). Individuals are	

only reported once; animals receiving PTS or TTS Exposures are not reported as behavioral acoustic exposures.....	62
Table 26. Acoustic ranges to PTS thresholds for marine mammals (NMFS 2018) and sea turtles (DoN 2017) for the impact pile driving installation of three 1.8-m post-piled pin piles for a jacket foundation modeled with a May SVP. The installation was modeled assuming 3,000 total hammer strikes at 500 kJ for a total of 360 minutes assuming various sound reduction levels.	63
Table 27. Acoustic ranges to injury and TTS thresholds for fish (Popper et al. 2014; FHWG 2008; GARFO 2019) for the impact pile driving installation of three 1.8-m post-piled pin piles for a jacket foundation modeled with a May SVP. The installation was modeled assuming 3,000 total hammer strikes at 500 kJ for a total of 360 minutes assuming various sound reduction levels.	63
Table 28. Acoustic ranges to behavioral thresholds for marine mammals (NOAA 2005), sea turtles (DoN 2017), and fishes (GARFO 2019) for the impact pile driving installation of three 1.8-m post-piled pin piles for a jacket foundation modeled with a May SVP assuming various sound reduction levels.....	64
Table 29. Maximum injury (PTS; cumulative and peak sound exposure levels [SEL]) and behavior (sound pressure level [SPL]) acoustic exposure estimates of potentially affected marine mammals in the buffered lease area associated with the mitigated (10 dB sound level reduction) impact pile driving of 1.8-m pin piles during the three years of construction for the US Wind Maryland Offshore Wind Project (Met Tower 1.8-m pin piles only installed in Year 2), with three pin piles being driven per day according to the installation schedule (Table 11). Individuals are only reported once; animals receiving injury exposures are not reported as behavioral exposures.....	67
Table 30. Maximum PTS (cumulative and peak sound exposure levels [SEL]) acoustic exposure estimates for sea turtles in the buffered lease area associated with mitigated (10 dB sound level reduction) pile driving of 1.8-m pin piles during the three years of construction for the US Wind Maryland Offshore Wind Project (Met Tower 1.8-m pin piles only installed in Year 2), with three pin piles being driven per day according to the installation schedule (Table 11). ....	69
Table 31. Maximum TTS (cumulative and peak sound exposure levels [SEL]) and behavioral (Sound Pressure Level [SPL]) acoustic exposure estimates for sea turtles in the buffered lease area associated with mitigated (10 dB sound level reduction) pile driving of 1.8-m pin piles during the three years of construction for the US Wind Maryland Offshore Wind Project (Met Tower 1.8-m pin piles only installed in Year 2), with three pin piles being driven per day according to the installation schedule (Table 11). Individuals are only reported once; animals receiving PTS or TTS Exposures are not reported as behavioral exposures. ....	70
Table 32. Acoustic ranges (m) to regulatory threshold levels for marine mammals (NMFS 2018) during vibratory pile driving. Cumulative SELs ( $L_{E(cum)}$ ) were determined assuming a one-hour period. ....	71
Table 33. Acoustic ranges (m) to regulatory behavioral threshold levels for fishes , and sea turtles (GARFO 2019) during vibratory pile driving. Cumulative SELs ( $L_{E(cum)}$ ) were determined assuming a one-hour period. ....	71
Table 34. Acoustic ranges (m) to regulatory injury threshold levels for fishes and sea turtles (FHWG 2008, DoN 2017, GARFO 2019, Popper et al. 2014) during vibratory pile driving. ....	71
Table 35. Marine mammal injury acoustic exposure estimates (cumulative and peak sound exposure levels [SEL]) associated with unmitigated vibratory driving of a single 1.8-m pile for the US	

Wind Maryland Offshore Wind project’s May through November construction period. Individuals are only reported once; animals receiving injury exposures are not reported as behavioral exposures.....	74
Table 36. Behavioral acoustic exposure estimates (in sound pressure level [SPL]) for marine mammals associated with unmitigated vibratory driving of a single 1.8-m pile for the US Wind Maryland Offshore Wind project’s May through November construction period. Individuals are only reported once; animals receiving injury exposures are not reported as behavioral exposures.	76
Table 37. Maximum sea turtle injury (cumulative and peak sound exposure levels [SEL]) and behavioral (sound pressure level [SPL]) acoustic exposures associated with unmitigated vibratory driving of a single 1.8-m pile for the US Wind Maryland Offshore Wind project’s May through November construction period. Individuals are only reported once; animals receiving injury exposures are not reported as behavioral exposures.....	78
Table 38. Group size estimates for marine mammal and sea turtle species for which takes are being requested for the US Wind Maryland Offshore Wind Project. ....	79
Table 39. Maximum annual PTS (SEL) and behavioral acoustic exposures of potentially affected marine mammals in the buffered Lease Area 0490 resulting from mitigated (10 dB sound reduction level) impact pile driving (monopile, skirt pile, and pin pile) and HRG survey activities during each of the three years of planned construction and survey activities for the US Wind Offshore Wind Project. ....	80
Table 40. Maximum annual acoustic exposures and MMPA Level A and Level B harassment takes of potentially affected marine mammals in the buffered lease area resulting from acoustic exposure during mitigated (10 dB sound reduction level) impact pile driving (monopile, skirt pile, and pin pile) and micro-siting HRG survey activities during each year of the planned construction and survey activities for the Project. ....	82
Table 41. Total requested MMPA Level A (PTS cumulative and peak) and Level B (behavior) harassment takes associated with acoustic exposure during mitigated (10 dB sound reduction level) impact pile driving (monopile, skirt pile, and pin pile) and micro-siting HRG survey activities for the full duration of the construction and survey periods for the Project; harassment takes rounded upwards to nearest whole integer. ....	84
Table 42. Maximum total acoustic exposures for TTS (cumulative sound exposure levels [SEL] and peak) and behavior (sound pressure level SPL) of potentially affected sea turtles in the buffered lease area resulting from acoustic exposure during mitigated (10 dB sound reduction level) impact pile driving (monopiles, skirt piles [3-m], and pin piles [1.8-m]) during the three years of construction planned for the US Wind Maryland Offshore Wind Project.....	85
Table 43. Maximum total acoustic exposures for injury (PTS; cumulative and peak sound exposure levels [SEL]) and behavior (sound pressure level [SPL]) of potentially affected sea turtles in the buffered lease area resulting from acoustic exposure during mitigated (10 dB sound reduction level) impact pile driving (Monopile and Pin Pile (3-m and 1.8-m)) during the three years of construction planned for the US Wind Maryland Offshore Wind Project. ....	86
Table 44. Total sea turtle takes associated with acoustic exposure during mitigated (10 dB sound reduction level) impact pile driving (monopiles, skirt piles, and pin piles) activities for the full duration (three years) of the construction periods for the US Wind Offshore Wind Project (take estimates rounded up to nearest integer). ....	87

Table B-1. Animal movement (dive and swim) parameters of the marine mammal and sea turtle species of interest in the modeling area for the US Wind Project; multiple entries in a single cell represent multiple modeled diving states of the species. The underlying statistic distribution is uniform for all parameters except speed, which uses either a normal or user-specified gamma distribution. Literature references for each type of information are listed numerically in the row below the relevant species, with the full literature citations listed after the table in the numerical order presented. ....	111
Table C-1. 11-m monopile exposure estimates with no mitigation applied. ....	129
Table C-2. 11-m monopile exposure estimates with 3 dB reduction as mitigation. ....	130
Table C-3. 11-m monopile exposure estimates with 6 dB reduction as mitigation. ....	131
Table C-4. 11-m monopile exposure estimates with 9 dB reduction as mitigation. ....	132
Table C-5. 11-m monopile exposure estimates with 12 dB reduction as mitigation. ....	133
Table C-6. 11-m monopile exposure estimates with 15 dB reduction as mitigation. ....	134
Table C-7. 11-m monopile exposure estimates with 18 dB reduction as mitigation. ....	135
Table C-8. 11-m monopile exposure estimates with 20 dB reduction as mitigation. ....	136
Table C-9. 3-m pinpile exposure estimates with no mitigation applied.....	137
Table C-10. 3-m pinpile exposure estimates with 3 dB reduction as mitigation.....	138
Table C-11. 3-m pinpile exposure estimates with 6 dB reduction as mitigation.....	139
Table C-12. 3-m pinpile exposure estimates with 9 dB reduction as mitigation.....	140
Table C-13. 3-m pinpile exposure estimates with 12 dB reduction as mitigation.....	141
Table C-14. 3-m pinpile exposure estimates with 15 dB reduction as mitigation.....	142
Table C-15. 3-m pinpile exposure estimates with 18 dB reduction as mitigation.....	143
Table C-16. 3-m pinpile exposure estimates with 20 dB reduction as mitigation.....	144

## List of Figures

Figure 1.	OCS-A-0490 lease area for US Wind Maryland Offshore Wind project.....	1
Figure 2.	Auditory weighting functions for cetaceans (LF, MF, and HF species) and pinnipeds in water (PW) from NOAA Fisheries (2018d) and for sea turtles from <u>DoN</u> (2017).....	7
Figure 3.	MGEL (2022) North Atlantic right whale density surface and grid cells in March, showing the MGEL grid cells within the buffered Lease Area OCS-A-0490 for US Wind that were averaged to determine the monthly density; only the 32 grid cells within the buffered lease (turquoise dots) are included in the monthly mean density estimates.....	13
Figure 4.	The modeling site (orange) selected as representative of the Project lease area; the shallowest (green) and deepest (red) water depth locations within the lease area were also considered but environmental conditions were so similar that the intermediate water depth site was selected for modeling. ....	27
Figure 5.	Predicted broadband received levels as a function of range for a source at a depth of 15 m in water depths of 27m (intermediate), 42 m (deep), and 13 m (shallow) at a bearing of 90° within the lease area. The differences in propagation between the sites are small, but the intermediate site provides the most conservative results with the largest received levels.....	28
Figure 6.	Modeling site monthly sound velocity profiles extracted from the GDEM-V 3.0 database (Carnes 2009).....	29
Figure 7.	Location of recorders in the Bailey et al (2019) passive acoustic study with the shipping lanes into the Philadelphia area shown as white lines. ....	30
Figure 8.	Acoustic Source Spectrum in Third Octave Bands Used to Model the Impact Piling of the 11-m Diameter Monopile for the US Wind Project Based on the 4000 kJ Hammer Spectra in Denes et al. (2021). ....	36
Figure 9.	Measured and scaled spectra of a 6-m pin pile (Bruns et al. 2014) (measured at distance of 15 m) and a 3.5-m FINO2 pin pile (Matuschek and Betke 2009) (measured at 500 m) and the extrapolated mean of the two spectra, which was used as the representative spectrum for the 3-m skirt pile the Project. ....	38
Figure 10.	Source spectra for the 1.8-m pile derived from the spectra for the 3-m diameter pile. ....	39
Figure 11.	Histogram plot in 1-meter intervals showing the distribution of a harbor porpoise animal as it moves through the water column (from 0 to 40 meters water depth) during an AIM simulation using a 30-second time step.....	43
Figure 12.	Acoustic propagation modeling results showing the expected sound field from a single strike at 4,400 kJ on an 11-m monopile, modeled using a May SVP. The maximum received level over depth is plotted to show the top-	

down view of the a) unweighted SPL and frequency-weighted single strike SEL ( $L_{E(SS)}$ ) for the b) low frequency cetaceans, c) mid-frequency cetaceans, and d) high frequency cetaceans for the unmitigated pile driving of the 11-m monopile. The SEL sound fields have been weighted using the NMFS (2018) auditory weighting functions. The SPL sound levels are in dB re  $1\mu\text{Pa}$  while SEL values are in dB re  $1\mu\text{Pa}^2\text{s}$ . Map area is 100 km x 100 km. .... 48

Figure 13. Acoustic propagation modeling results showing the expected sound field from a single strike at 1,500 kJ on a 3-m post-piled skirt pile, modeled using a May SVP. The maximum received level over depth is plotted to show the top-down view of the a) unweighted SPL and frequency-weighted single strike SEL ( $L_{E(SS)}$ ) for the b) low frequency cetaceans, c) mid-frequency cetaceans, and d) high frequency cetaceans for the unmitigated pile driving of the 11-m monopile. The SEL sound fields have been weighted using the NMFS (2018) auditory weighting functions. The SPL sound levels are in dB re  $1\mu\text{Pa}$  while SEL values are in dB re  $1\mu\text{Pa}^2\text{s}$ . Map area is 100 km x 100 km..... 58

Figure 14. Acoustic propagation modeling results showing the expected sound field from a single strike at 500 kJ on a 1.8-m pin pile, modeled using a May SVP. The maximum received level over depth is plotted to show the top-down view of the a) unweighted SPL and frequency-weighted single strike SEL ( $L_{E(SS)}$ ) for the b) low frequency cetaceans, c) mid-frequency cetaceans, and d) high frequency cetaceans for the unmitigated pile driving of the 11-m monopile. The SEL sound fields have been weighted using the NMFS (2018) auditory weighting functions. The SPL sound levels are in dB re  $1\mu\text{Pa}$  while SEL values are in dB re  $1\mu\text{Pa}^2\text{s}$ . Map area is 100 km x 100 km. .... 66

Figure 15. Sound maps for May showing the maximum over depth a) unweighted SPL, and frequency-weighted SEL ( $L_{E(1\text{sec})}$ ) for the b) low frequency cetaceans, c) mid-frequency cetaceans, and d) high frequency cetaceans for vibratory pile driving. Note the change of scale between a and b, and c and d. The sound fields have been weighted using the NMFS (2018) auditory weighting functions. The SPL sound levels are in dB re  $1\mu\text{Pa}$  while SEL values are in dB re  $1\mu\text{Pa}^2\text{s}$ . Map area is 50 km x 50 km. .... 73

Figure A-1. Comparison of spectral and broadband source levels. A sample sound spectrum is shown in blue. The maximum spectral level of this signal is 130 dB re  $1\mu\text{Pa}^2/\text{Hz}$ . The broadband level is the integration of all the energy from all frequencies. In this example, the broadband level is 139 dB re  $1\mu\text{Pa}$ . Thus, depending on the measurement bandwidth, the same sound can have different numerical values accurately describing its amplitude. .... 106

Figure A-2. Comparison of spectral (blue) and third-octave band level (red) spectra..... 107

Figure B-1. Example of AIM marine mammal movement parameters, with the top row showing the parameters of a shallow, respiratory dive (diving from surface

to 5 m for 5 to 8 min) and the bottom row showing a deeper, longer dive (diving between 50 and 75 m for 10 to 15 min). ..... 108

Figure B-2. Marine mammal dive pattern based on animat data in Figure B-1. The animat makes a shallow dive from the surface to 5 m for approximately 6 min, surfaces, and then makes a deep dive to 60 m for about 5 min, changes depth to 50 m for another 5 min, and then surfaces. Figure B-3. Example of depth aversion parameters for modeling of marine mammal movements. .... 109

Figure B-3. Example of depth aversion parameters for modeling of marine mammal movements..... 109



## Acronyms and Abbreviations

°	degrees
$\rho$	density of a medium
$\lambda$	lambda
$\mu\text{Pa}$	microPascal(s)
3D	three-dimensional
AIM	Acoustic Integration Model©
BOEM	Bureau of Ocean Energy Management
BW	beaked whales
c	speed of sound in a medium
C	Celsius (Centigrade)
CRM	Coastal Relief Model
dB	decibel(s)
dB re 1 $\mu\text{Pa}$	decibel referenced to a pressure of 1 microPascal
dB re 1 $\mu\text{Pa}\cdot\text{m}$	decibel referenced to a pressure of 1 microPascal per meter
dB re 1 $\mu\text{Pa}^2\text{s}$	decibel referenced to a pressure of 1 microPascal squared second
DP	Dynamic Positioning
DPS	distinct population segment
ESA	Endangered Species Act
F	Fahrenheit
FE	Finite Element
g	gram(s)
GARFO	Greater Atlantic Regional Fisheries Office (NOAA Fisheries)
GPa	gigaPascal(s)
h	hour(s)
HF	High Frequency
Hz	Hertz
ISO	Organization for International Standardization
kHz	kiloHertz
kJ	kiloJoule(s)
km	kilometer(s)
kph	kilometers per hour

kt	knot(s)
I	acoustic intensity
$L_{E,24h}$	cumulative sound exposure level over a 24-hour period
$L_E(\text{cum})$	cumulative sound exposure level
$L_E(1 \text{ sec})$	1 second sound exposure level
$L_E(\text{ss})$	single strike sound exposure level
$L_p$	root-mean-square sound pressure level
$L_{pk}$	peak sound pressure level
$L_{pp}$	peak to peak sound level for a given event
I <sub>r</sub>	reference intensity level
$\lambda$	lambda (wavelength)
LF	Low Frequency
MAI	Marine Acoustics, Inc.
Met	Meteorological
MF	Mid Frequency
MMPA	Marine Mammal Protection Act
MW	megawatt(s)
$m^3$	cubic meters
m	meter(s)
ms	millisecond(s)
N	Number of Samples (Sample Size)
NOAA	National Oceanic and Atmospheric Administration
NARW	North Atlantic right whale(s)
NMFS	National Marine Fisheries Service
NSPE	Navy Standard Parabolic Equation
OCS	outer continental shelf
OSS	offshore substation
OW	otariid pinnipeds in water
p	pressure
$p_0$	reference pressure
$p(t)$	squared sound pressure time series
PE	parabolic equation

pk-pk	peak to peak
PTS	permanent threshold shift
PW	phocid pinnipeds in water
RAM	range-dependent acoustic model
RL	received level
RMS	root-mean-square
s	second(s)
SD	standard deviation
SEL	sound exposure level
SL	source level
SPL	sound pressure level
spp.	species
ST	sea turtle
SVP	sound velocity profile
t	time
T	time interval
T <sub>0</sub>	reference time interval of 1 second
T <sub>90</sub>	90 percent of the sound level
T <sub>100</sub>	time-integral of the squared pressure over the full event duration
the Project	US Wind Maryland Offshore Wind Project
TOL	third-octave level
TTS	temporary threshold shift
UNK	unknown
U.S.	United States of America
U.S.C.	U.S. Code
USGS	United States Geological Survey
v.	versus
WEA	wind energy areas
WTG	wind turbine generator

# 1 INTRODUCTION

US Wind proposes to construct and operate the Maryland Offshore Wind Project (the Project) to generate clean, renewable energy using available wind resources. The Project will be located within US Wind’s Lease area (OCS Lease 0490), which is located approximately 10 nautical miles east of Maryland’s Eastern Shore (Figure 1). The construction and operation of the Project has the potential to cause acoustic harassment to marine species, in particular marine mammals, sea turtles, and fish populations. Marine Acoustics, Inc. (MAI) was contracted to model and assess the sources of underwater noise generated during the construction and installation of the Project and the effect of sound attenuation methods as a means of mitigation. The objective of this modeling study was to predict the ranges to acoustic thresholds and resulting injury and behavioral acoustic exposures of marine mammals, sea turtles, and fish during construction of the Project.

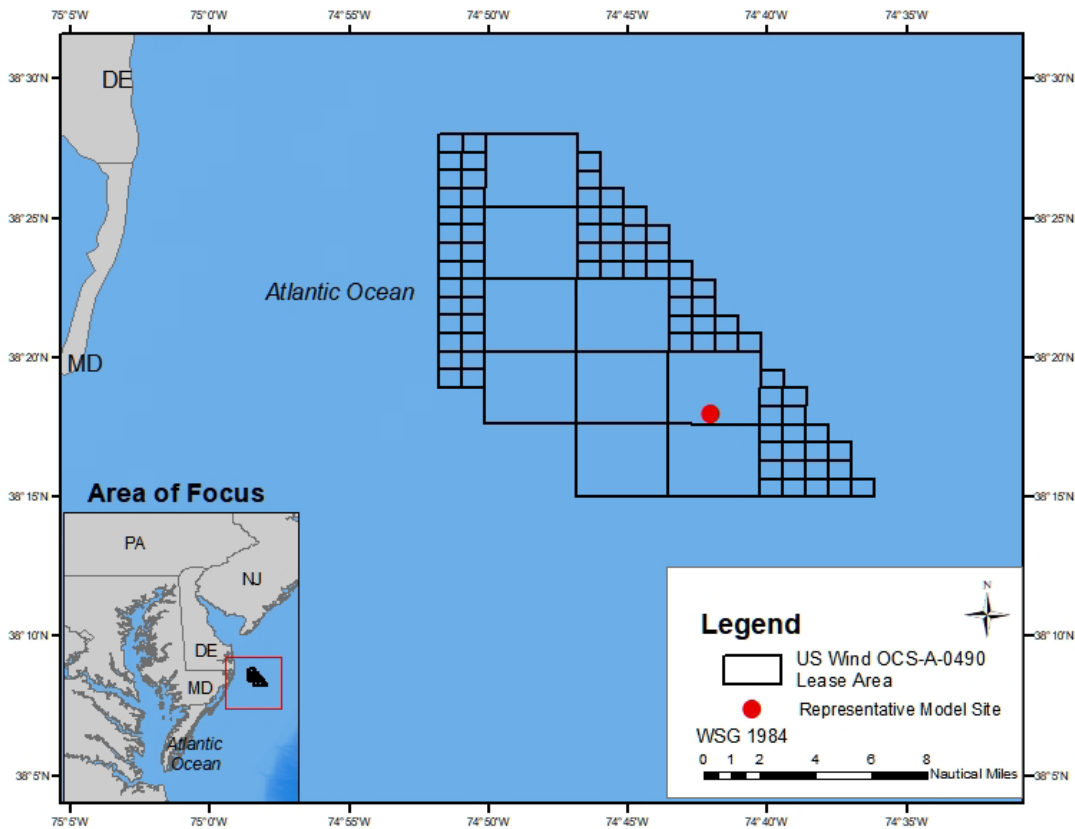

Figure 1. OCS-A-0490 lease area for US Wind Maryland Offshore Wind project.

## 1.1 Acoustic Modeling Scope

There are various activities that are expected to generate underwater sound during the construction of the proposed Project. These activities include impact pile driving of 11-m monopile foundations for wind turbine generators (WTGs), impact pile driving of 3-m post-piled skirt piles for the OSS jacket foundations, as well as impact pile driving of 1.8-m pin piles for a Meteorological tower. US Wind is not proposing vibratory pile driving of monopile foundations or drilling to break up obstacles because geotechnical surveys have not indicated hard bottom or boulder fields in the Project area. However, because vibratory pile driving was originally considered and modeled for the installation of 1.8-m piles, those model results are included herein even though US Wind will not be vibratory pile driving.

The impact pile driving activities were modeled to produce the resulting unweighted and frequency-weighted broadband underwater acoustic fields. The acoustic ranges to various physiological and behavioral auditory thresholds for marine mammals, fishes, and sea turtles were determined from these broadband sound fields. The appropriate regulatory thresholds described in Section 2 have been used.

## 1.2 Animat Modeling Scope

Animat modeling was conducted to determine acoustic exposures of marine mammals and sea turtles from the impact pile driving of monopile, skirt piles, and pin piles and the vibratory pile driving of pin piles. The potential acoustic exposures of protected marine mammals and sea turtles were estimated using the Acoustic Integration Model© (AIM). AIM is a Monte Carlo-based statistical model (Frankel *et al.* 2002) in which many repeated simulations provide the probability of an outcome. AIM simulations create realistic animal movement tracks that, collectively, provide a reasonable representation of the movements of the animals in a population. Animats are programmed with a range of values for movement parameters, such as minimum and maximum speed or dive depth (Table B-1; Appendix B).

The underlying statistical distribution for these parameters is uniform, except for speed. Speed can be specified with a truncated normal (eight standard deviations between the minimum and maximum speed) or a gamma distribution as best fits the data for that animat. The distribution used for each animat is specified in Appendix Table B-1. Multiple behavioral states can be included for each species or species group to best represent real animal movement. These simulated movements are integrated with the modeled acoustic fields produced by the impact and vibratory pile driving to estimate the animals' exposure to the acoustic field. The AIM model simulated the four-dimensional (range, depth, bearing, and time) movements of marine mammals during impact and vibratory pile driving at the modeling location. Animats were distributed in a box from 37.5° to 39°N and 73.75° to 75.5°W (168 x 154 kilometers (km) centered on the modeling site (38.3°N, 74.7°W). Animats were further limited within this modeling box by the coastline and the minimum occurrence depth for each species, (Appendix B, Table B-1) based on the available scientific literature. These animat movements were convolved with acoustic propagation modeling outputs to predict exposure histories for each simulated animal over a 24-hour period. Movements of marine mammal and sea turtle species

potentially occurring in the US Wind Project area were modeled to predict their exposure to the sounds resulting from impact and vibratory pile driving.

## 2 REGULATORY CRITERIA AND SCIENTIFIC GUIDELINES

### 2.1 Underwater Acoustic Criteria for Marine Mammals

Under the Marine Mammal Protection Act (MMPA), the National Oceanic and Atmospheric Administration's (NOAA) National Marine Fisheries Service (NMFS) is allowed, upon request, to authorize the incidental, but not intentional, "taking" of small numbers of marine mammals by U.S. citizens or agencies who engage in a specified activity (other than commercial fishing) within a specified geographical region. The term "take," as defined in Section 3 (16 U.S. Code [U.S.C.] section 1362 (13)) of the MMPA, means "to harass, hunt, capture, or kill, or attempt to harass, hunt, capture, or kill any marine mammal." "Harassment" was further defined in the 1994 amendments to the MMPA, with two levels of harassment: Level A and Level B. By definition, Level A harassment is any act of pursuit, torment, or annoyance that has the potential to injure a marine mammal or marine mammal stock, while Level B harassment is any act of pursuit, torment, or annoyance that has the potential to disturb a marine mammal or marine mammal stock in the wild by causing disruption of behavioral patterns, including, but not limited to, migration, breathing, nursing, breeding, feeding, or sheltering.

NMFS has provided guidance for assessing the physiological impacts (Level A) of anthropogenic sound on marine mammals under their regulatory jurisdiction, which includes whales, dolphins, seals, and sea lions (NMFS 2018). The guidance specifically defines hearing groups, develops auditory weighting functions, and identifies the received levels or acoustic threshold levels, above which individual marine mammals are predicted to experience changes in their hearing sensitivity (permanent threshold shift [PTS] or temporary threshold shift [TTS]) for acute, incidental exposure to underwater sound. Southall *et al.* (2019) published consistent weighting functions and threshold levels for marine mammal species included in the NMFS (2018) guidance but included all marine mammal species (not just those under NMFS' jurisdiction) for all noise exposures (both under water and in air), as well as updating the hearing groups. The hearing groups are defined as:

- Low-frequency (LF) Cetaceans—this group consists of the mysticetes (baleen whales) with a collective generalized hearing range of 7 Hz to 35 kilohertz (kHz).
- Mid-frequency (MF) Cetaceans—includes most of the dolphins, all toothed whales except for *Kogia* spp., and all the beaked and bottlenose whales with a generalized hearing range of approximately 150 Hz to 160 kHz (renamed high-frequency cetaceans by Southall *et al.* (2019) because their best hearing sensitivity occurs at frequencies of several tens of kHz or higher).
- High-frequency (HF) Cetaceans—incorporates all the true porpoises, the river dolphins, plus *Kogia* spp., *Cephalorhynchus* spp. (genus in the dolphin family Delphinidae), and two species of *Lagenorhynchus* (Peale's and hourglass dolphins) with a generalized hearing range estimated from 275 Hz to 160 kHz (renamed very high-frequency cetaceans by

Southall *et al.* (2019) since some of these species have best hearing sensitivity at frequencies exceeding 100 kHz).

- Phocids Underwater (PW)—consists of true seals with a generalized underwater hearing range from 50 Hz to 86 kHz (renamed phocid carnivores in water by Southall *et al.* 2019).
- Otariids Underwater (OW)—includes sea lions and fur seals with a generalized underwater hearing range from 60 Hz to 39 kHz (termed other marine carnivores in water by Southall *et al.* (2019) and includes otariids, as well as walrus [Family Odobenidae], polar bear [*Ursus maritimus*], and sea and marine otters [Family Mustelidae]). It should be noted that otariids are not expected in the project area.

Within their generalized hearing ranges, the ability to hear sounds varies with frequency, as demonstrated by examining audiograms of hearing sensitivity (NMFS 2018; Southall *et al.* 2019). To reflect higher noise sensitivities at particular frequencies, auditory weighting functions were developed for each functional hearing group that reflected the best available data on hearing ability (composite audiograms), susceptibility to noise-induced hearing loss, impacts of noise on hearing, and data on equal latency (NMFS 2018). These weighting functions are applied to individual sound received levels to reflect the susceptibility of each hearing group to noise-induced threshold shifts, which is not the same as the range of best hearing.

NMFS (2018) defined acoustic threshold levels at which PTS and TTS are predicted to occur for each marine mammal hearing group for impulsive and non-impulsive signals. Non-impulsive signals do not have the high peak pressure with rapid rise time and decay characteristic of impulsive sounds; instead, the pressure (i.e., intensity) of non-impulsive signals is more consistent throughout the signal. The PTS and TTS acoustic threshold levels are defined using metrics of the cumulative sound exposure level (SEL) over a 24-hr period and the peak sound pressure level. For the cumulative SEL, the appropriate frequency weighting for each hearing group is applied, which is reflected in the subscript of each threshold (e.g., the LF cetacean threshold is identified as  $L_{E, LF, 24h}$ ). The cumulative SEL metric considers both received level and duration of exposure over the duration of the activity within a 24-hr period. Impulsive sounds are assessed against the SEL and peak thresholds, whereas non-impulsive sounds are assessed only against an SEL threshold. The TTS SEL threshold is defined as 20 dB less than the PTS threshold for non-impulsive sources while the difference is 15 dB lower for impulsive sources. A summary of the acoustic thresholds for PTS is provided (Table 1).

The peak sound pressure level ( $L_{pk}$ ) in these thresholds have a reference value of 1  $\mu\text{Pa}$ , and the cumulative sound exposure level ( $L_E$ ) has a reference value of 1  $\mu\text{Pa}^2\text{s}$ . The subscript “flat” indicates sound pressures are unweighted. The subscript associated with cumulative sound exposure level thresholds indicates the designated marine mammal (LF, MF, and HF cetaceans, and PW pinnipeds) auditory weighting function. The accumulation period for SEL thresholds is indicated in hours in the subscript.

**Table 1. Acoustic threshold levels for marine mammal injurious harassment (MMPA Level A; NMFS 2018) and behavioral harassment (NOAA 2005).**

Hearing Group	Impulsive Sounds*		Behavior (dB re 1 $\mu$ Pa)	Non-Impulsive Sounds	Continuous Sounds
	PTS Onset			PTS Onset	
	SEL (dB re 1 $\mu$ Pa <sup>2</sup> -s)	Peak (dB re 1 $\mu$ Pa)		SEL (dB re 1 $\mu$ Pa <sup>2</sup> -s)	
Low-frequency cetaceans (LF)	183 dB (L <sub>E,LF,24h</sub> )	219 dB (L <sub>pk,0-pk,flat</sub> )	160 dB (L <sub>p</sub> )	199 dB (L <sub>E,LF,24h</sub> )	120 dB (L <sub>p</sub> )
Mid-frequency cetaceans (MF)	185 dB (L <sub>E,MF,24h</sub> )	230 dB (L <sub>pk,0-pk,flat</sub> )		198 dB (L <sub>E,MF,24h</sub> )	
High-frequency cetaceans (HF)	155 dB (L <sub>E,HF,24h</sub> )	202 dB (L <sub>pk,0-pk,flat</sub> )		173 dB (L <sub>E,HF,24h</sub> )	
Phocid pinnipeds underwater (PW)	185 dB (L <sub>E,PW,24h</sub> )	218 dB (L <sub>pk,0-pk,flat</sub> )		201 dB (L <sub>E,PW,24h</sub> )	

\*Dual metric thresholds for impulsive sounds: Use whichever results in the largest isopleth for calculating PTS onset. If a non-impulsive sound has the potential of exceeding the peak sound pressure level thresholds associated with impulsive sounds, these thresholds are recommended for consideration.

The behavioral threshold is 120 dB microPascal squared (re 1  $\mu$ Pa) for continuous sources and 160 dB re 1  $\mu$ Pa (L<sub>p</sub>) for impulsive or intermittent sources, such as impact pile driving (NOAA 2005) (Table 1). In the context of pile driving, NMFS applies the non-impulsive behavioral threshold to sounds produced during vibratory pile driving.

In a cooperative effort between federal and state agencies, interim criteria were developed to assess the potential for injury to fishes exposed to impact pile driving sounds. These noise injury thresholds have been established by the Fisheries Hydroacoustic Working Group, which was assembled by NMFS with thresholds subsequently adopted by NOAA Fisheries (FHWG 2008). The NMFS Greater Atlantic Regional Fisheries Office (GARFO) has applied these standards for assessing the potential effects to fish species and sea turtles listed under the Endangered Species Act (ESA) that have been exposed to elevated levels of underwater sound produced during pile driving (GARFO 2019). These noise thresholds are based on sound levels that have the potential to produce injury or illicit behavioral responses from fishes (Table 2). Separate criteria are provided in GARFO (2019) for fishes weighing less than two grams and for fishes weighing more than two grams. Since fish of less than 2 grams are expected to occur in



**Table 2. Acoustic threshold levels for physiologic impacts to fishes (FHWG 2008, GARFO 2019, Popper et al. 2014).**

Fish Group	Impulsive Signals			Non-Impulsive Signals	
	Injury		TTS	Injury	TTS
	SEL (dB re 1 $\mu\text{Pa}^2\text{-s}$ ) (Unweighted)	Peak (dB re 1 $\mu\text{Pa}$ ) (Unweighted)	SEL (dB re 1 $\mu\text{Pa}^2\text{-s}$ ) (Unweighted)	SPL (dB re 1 $\mu\text{Pa}$ ) (Unweighted)	SPL (dB re 1 $\mu\text{Pa}$ ) (Unweighted)
Fishes without swim bladders**	> 216 dB ( $L_E$ , flat, 24h)	> 213 dB ( $L_{pk,0-pk,flat}$ )	> 186 dB ( $L_E$ , flat, 24h)		
Fishes with swim bladder not involved in hearing**	203 dB ( $L_E$ , flat, 24h)	> 207 dB ( $L_{pk,0-pk,flat}$ )	> 186 dB ( $L_E$ , flat, 24h)		
Fishes with swim bladder involved in hearing**	203 dB ( $L_E$ , flat, 24h)	> 207 dB ( $L_{pk,0-pk,flat}$ )	186 dB ( $L_E$ , flat, 24h)	170 dB ( $L_{rms}$ , flat)	158 dB ( $L_{rms}$ , flat)
All Fish (mass >2 g)* and +	187 dB ( $L_E$ , flat, 24h)	206 dB ( $L_{pk,0-pk,flat}$ )			
All Fish (mass <2 g)* and +	183 dB ( $L_E$ , flat, 24h)	206 dB ( $L_{pk,0-pk,flat}$ )			

\*FHWG 2008; \*\*Popper et al. 2014; + GARFO 2019 (for salmon and sturgeon)

the waters of the Project for only a small percentage of the annual period, we have assessed only fish greater than 2 grams.

For sea turtles, the *Criteria and Thresholds for U.S. Navy Acoustic and Explosive Effects Analysis (Phase III)* technical report (DoN 2017) outlines both peak and cumulative SEL metrics to assess TTS and PTS injury (Table 3). The cumulative SEL metric is assessed with the appropriate frequency weighting for sea turtles (Figure 2). These injury criteria are incorporated into the guidance put forth by GARFO for sea turtles.

A Working Group organized under the American National Standards Institute-Accredited Standards Committee S3, Subcommittee 1, Animal Bioacoustics, also developed a Technical Report on sound exposure guidelines for fish and sea turtles (Table 2; Popper et al. 2014). This working group identified three types of fish, depending on how they might be affected by underwater sound. The categories include fishes with no swim bladder or other gas chamber (e.g., dab and other flatfish); fishes with swim bladders in which hearing does not involve the swim bladder or other gas volume (e.g., salmonids); and fishes with a swim bladder that is involved in hearing (e.g., channel catfish). GARFO (2019) defined the behavioral impact threshold for fish while DoN (2017) defined the behavioral threshold for sea turtles (Table 4).

## 2.2 Weighting Used for Marine Mammal Acoustic Analysis

To reflect higher noise sensitivities at particular frequencies, auditory weighting functions were developed for each of the functional marine mammal hearing groups and for sea turtles to

**Table 3. Acoustic threshold levels for physiologic impacts to sea turtles (DoN 2017).**

Species Group	Impulsive Signals				Non-Impulsive Signals	
	Injury		TTS		Injury	TTS
	SEL (dB re 1μPa <sup>2</sup> -s) (Weighted)	Peak (dB re 1μPa) (Unweighted)	SEL (dB re 1μPa <sup>2</sup> -s) (Weighted)	Peak (dB re 1μPa) (Unweighted)	SEL (dB re 1μPa <sup>2</sup> -s) (Weighted)	SEL dB re (1μPa <sup>2</sup> -s) (Weighted)
Sea turtles (TU)	204 dB (L <sub>E,TU, 24h</sub> )	232 dB (L <sub>pk,0-pk,flat</sub> )	189 dB (L <sub>E, TU, 24 h</sub> )	226 dB (L <sub>pk,flat</sub> )	220 dB (L <sub>E, TU, 24h</sub> )	200 dB (L <sub>E, TU, 24h</sub> )

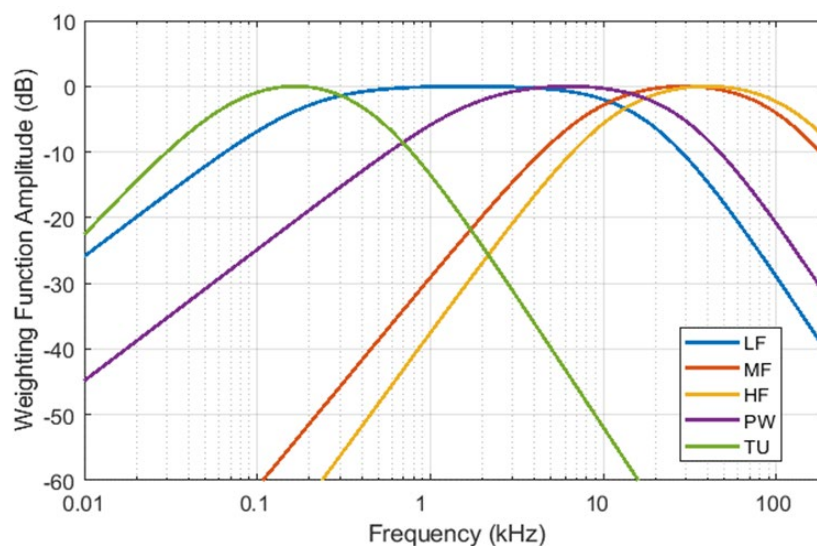

**Figure 2. Auditory weighting functions for cetaceans (LF, MF, and HF species) and pinnipeds in water (PW) from NOAA Fisheries (2018d) and for sea turtles from DoN (2017).**

**Table 4. Acoustic threshold levels for behavioral impacts to fishes (GARFO, 2019) and sea turtles (DoN 2017).**

Group	Behavioral threshold (dB re 1μPa, unweighted)
Small fish (mass <2g)	150
Large Fish (mass >2 g)	150
Sea Turtles	175

reflect the best available data on hearing ability (composite audiograms), susceptibility to noise-induced hearing loss, impacts of noise on hearing, and data on equal latency (DoN 2017, NMFS 2018) (Figure 2). These weighting functions are applied to individual sound received levels to reflect the susceptibility of each hearing group to noise-induced threshold shifts, which is not the same as the range of best hearing. The cumulative SEL metric is assessed with the appropriate frequency weighting for marine mammals (by hearing group) and sea turtles for a 24-hour period (L<sub>E,24h</sub>) (Figure 2).

### 3 PROTECTED MARINE MAMMAL AND SEA TURTLE SPECIES POTENTIALLY OCCURRING IN THE PROJECT AREA

Twenty-five species of marine mammals and four species of sea turtles may potentially occur in the waters of the Project area (Tables 5 and 6). However, nine of these species were considered as species groups rather than individual species for the modeling assessment since they occur in the same type of habitat, are difficult to differentiate at sea, and have similar dive and swim behaviors: pilot whales (inclusive of long-finned and short-finned pilot whales), *Kogia* spp. (inclusive of pygmy and dwarf sperm whales), the *Stenella* dolphins (Atlantic spotted, pantropical spotted, and striped dolphins) and seals (inclusive of harbor and gray seals) (Table 5). Additionally, other marine mammal species and all sea turtles were modeled and assessed as representative groups rather than individual species, due to the lack of available movement data for those species (e.g., all beaked whale species, inclusive of potentially occurring Blainville's, Cuvier's, Gervais', and True's, were modeled as the small beaked whale group and all sea turtles were modeled as the Turtle group) (Tables 5 and 6). Although modeling of the sea turtles was conducted for the entire *Turtle* group, the leatherback dive/swim information formed the basis for the movement parameters used in animat modeling, due to the wealth of dive and swim information available for this species compared to the other turtle species. However, monthly densities for the individual turtle species were applied to the turtle modeling results to calculate the acoustic exposures by turtle species.

Descriptions of the protected, potentially occurring marine mammal and sea turtle species in the Project area, especially aspects of the behavior, movements, or hearing that are relevant to animat modeling, are included herein. Appendix B, Table B-1 provides the movement parameters for each species or species group that was modeled.

#### 3.1 Marine Mammal and Sea Turtle Modeling and Density Derivation

Population estimates are a necessary part of the analysis process to estimate the effect that acoustic exposure has on the potentially occurring protected marine mammals and sea turtles in an area. Density estimates for each marine mammal and sea turtle species (or species group) were derived for each month (or annually for some species). Marine mammal and sea turtle densities were estimated for the buffered US Wind Lease Area OCS-A-0490. The buffer distance applied to the perimeter of Lease Area OCS-A-0490 was the largest range to a regulatory threshold for the pile driving hammer sources proposed for use in the project, which was 5.25 km. This distance of 5.25 km was buffered (added) onto the outer lease area boundary (Figure 3), and marine mammal and sea turtle densities and acoustic exposures were derived for all impact pile driving construction activities within this buffered area of Lease Area OCS-A-0490.

**Table 5. Potentially occurring marine mammals and their respective monthly (or annual) mean densities (Marine Geospatial Ecology Laboratory 2022) in the buffered Lease Area OCS-A-0490 for the US Wind Maryland Offshore Wind project. The modeling group indicates when a species was modeled as a species group instead of as an individual species.**

Marine Mammal Species	Modeling Group*	Mean Monthly Density (animals/km <sup>2</sup> )											
		Jan	Feb	Mar	Apr	May	Jun	Jul	Aug	Sep	Oct	Nov	Dec
Atlantic spotted dolphin	<i>Stenella</i>	0.00003	0.00001	0.00002	0.00013	0.00046	0.00090	0.00396	0.01505	0.00475	0.00335	0.00243	0.00032
Blainville's beaked whale <sup>1</sup>	Small BW	0.00001											
Common bottlenose dolphin <sup>3</sup>		0.03855	0.01316	0.01659	0.05668	0.15225	0.1592	0.18323	0.20608	0.1647	0.14689	0.1713	0.11705
Common minke whale		0.00069	0.00089	0.00114	0.00687	0.00750	0.00155	0.00050	0.00020	0.00010	0.00055	0.00025	0.00064
Cuvier's beaked whale <sup>1</sup>	Small BW	0.00000											
Dwarf sperm whale <sup>1</sup>	<i>Kogia</i> spp.	0.00000											
Fin whale		0.00214	0.00184	0.00154	0.00135	0.00094	0.00111	0.00041	0.00028	0.00040	0.00037	0.00045	0.00151
Gervais' beaked whale <sup>1</sup>	Small BW	0.00001											
Gray and Harbor seals <sup>2</sup>	Seals	0.16993	0.12084	0.07569	0.11879	0.09843	0.01087	0.00408	0.00236	0.00405	0.02158	0.03222	0.15741
Harbor porpoise		0.03653	0.03336	0.02586	0.03191	0.00615	0.00002	0.00001	0.00001	0.00000	0.00000	0.00002	0.02025
Humpback whale		0.00091	0.00062	0.00083	0.00187	0.00142	0.00102	0.00020	0.00011	0.00027	0.00112	0.00143	0.00088
Killer whale <sup>1</sup>		0.00002											
Long-finned and Short-finned pilot whales <sup>1, 2</sup>	Pilot Whales	0.00039											
North Atlantic right whale		0.00075	0.00076	0.00063	0.00045	0.00008	0.00003	0.00001	0.00001	0.00002	0.00004	0.00011	0.00036
Pantropical spotted dolphin <sup>1</sup>	<i>Stenella</i>	0.00004											
Pygmy sperm whale <sup>1</sup>	<i>Kogia</i> spp.	0.00000											
Risso's dolphin		0.00045	0.00006	0.00006	0.00056	0.00051	0.00018	0.00017	0.00018	0.00010	0.00023	0.00092	0.00169
Rough-toothed dolphin <sup>1</sup>		0.00002											
Sei whale		0.00029	0.00021	0.00034	0.00061	0.00020	0.00005	0.00001	0.00000	0.00001	0.00006	0.00017	0.00046
Short-beaked common dolphin		0.04298	0.01869	0.01972	0.03268	0.03289	0.01471	0.01301	0.00501	0.00044	0.00765	0.05746	0.07939
Sperm whale		0.00004	0.00001	0.00001	0.00004	0.00006	0.00002	0.00002	0.00000	0.00000	0.00000	0.00001	0.00003

**Table 5. Potentially occurring marine mammals and their respective monthly (or annual) mean densities (Marine Geospatial Ecology Laboratory 2022) in the buffered Lease Area OCS-A-0490 for the US Wind Maryland Offshore Wind project. The modeling group indicates when a species was modeled as a species group instead of as an individual species.**

Marine Mammal Species	Modeling Group*	Mean Monthly Density (animals/km <sup>2</sup> )											
		Jan	Feb	Mar	Apr	May	Jun	Jul	Aug	Sep	Oct	Nov	Dec
Striped dolphin <sup>1</sup>	<i>Stenella</i>	0.00004											
True's beaked whale <sup>1</sup>	Small BW	0.00001											

\* Modeling group indicates those species that were modeled as a representative group rather than as individual species. BW=beaked whales.

<sup>1</sup> Only annual densities for these species/species groups are available in the MGEL 2022 dataset as insufficient sighting data exist to derive monthly density estimates.

<sup>2</sup> Densities are only available for the combined seal and pilot whale groups or guilds in the MGEL 2022 dataset.

<sup>3</sup> Two stocks of common bottlenose dolphins may occur in the Project area but due to the difficulty differentiating the stocks, the species' density is presented in its entirety herein.

**Table 6. Potentially occurring sea turtle species and their respective monthly mean densities (DiMatteo and Sparks 2023, DiMatteo et al. 2023) in the buffered Lease Area OCS-A-0490 for the US Wind Maryland Offshore Wind project. The modeling group indicates that all sea turtle species were modeled as a group instead of as an individual species.**

Turtle Species	Modeling Group	Densities (animals per km <sup>2</sup> )											
		Jan	Feb	Mar	Apr	May	Jun	Jul	Aug	Sep	Oct	Nov	Dec
Green turtle	Turtle	0.00000	0.00000	0.00037	0.00393	0.08566	0.50969	0.95159	0.74383	0.32333	0.26598	0.04695	0.00000
Kemp's ridley turtle	Turtle	0.00000	0.00000	0.00003	0.00019	0.02059	0.06973	0.07692	0.07143	0.03729	0.03912	0.01555	0.00000
Leatherback turtle	Turtle	0.00018	0.00005	0.00007	0.00039	0.01124	0.04337	0.13872	0.20716	0.17752	0.12911	0.03086	0.00187
Loggerhead turtle	Turtle	0.06010	0.05439	0.06249	0.08703	0.64858	1.30060	0.87161	0.81631	0.72168	1.07840	0.71434	0.19787

Marine mammal and sea turtle animats populated the model environment with representative nominal densities. In some cases, the modeled animat density was higher than the real-world density estimates for a given marine mammal or sea turtle species. This “over population” ensured that the result of the animat model simulation was not unduly influenced by the initial animat placement and provided statistical robustness. To obtain final acoustic exposure estimates, the modeled results were normalized by the ratio of the modeled animat density to the real-world marine mammal or sea turtle seasonal density estimates (Tables 5 and 6).

### **3.2 Marine Mammals**

The Marine Geospatial Ecology Laboratory (MGEL) (2022) marine mammal density estimates represent the best available marine mammal data for the Project area; the methodology by which the MGEL densities were derived is described in Roberts et al. (2016). MGEL monthly (or annual for some species) density data are delineated in 5-km square grid cells in U.S. Atlantic waters and by species or species groups, with discrete averaged densities estimated for each monthly (or annual) grid cell within the MGEL dataset.

The MGEL grid cell densities within the buffered lease area were averaged for each month to provide mean monthly densities for each marine mammal species/species group (or an annual density for some species or species groups); only grid cells whose centroid fell within the boundary of the buffered lease area were included in the density estimate (Figure 3). For some species, however, like pantropical spotted, rough-toothed, and stiped dolphins, all beaked whales, killer whales, and both species of *Kogia* and pilot whales, only annual density estimates were available in MGEL (2022), as insufficient information on their populations are available to derive seasonal estimates (Table 5). For these species, the annual mean density estimates were used as an input for each month of the year. Additionally, for some species like the harbor and gray seals as well as the short-finned and long-finned pilot whales, MGEL densities are only available for the generalized groups or guilds of seals and pilot whales rather than for the individual species. Thus, the group/guild density estimates for seal and pilot whale guilds are presented as monthly or annual (for pilot whales) densities and are thus undifferentiated by species (Table 5).

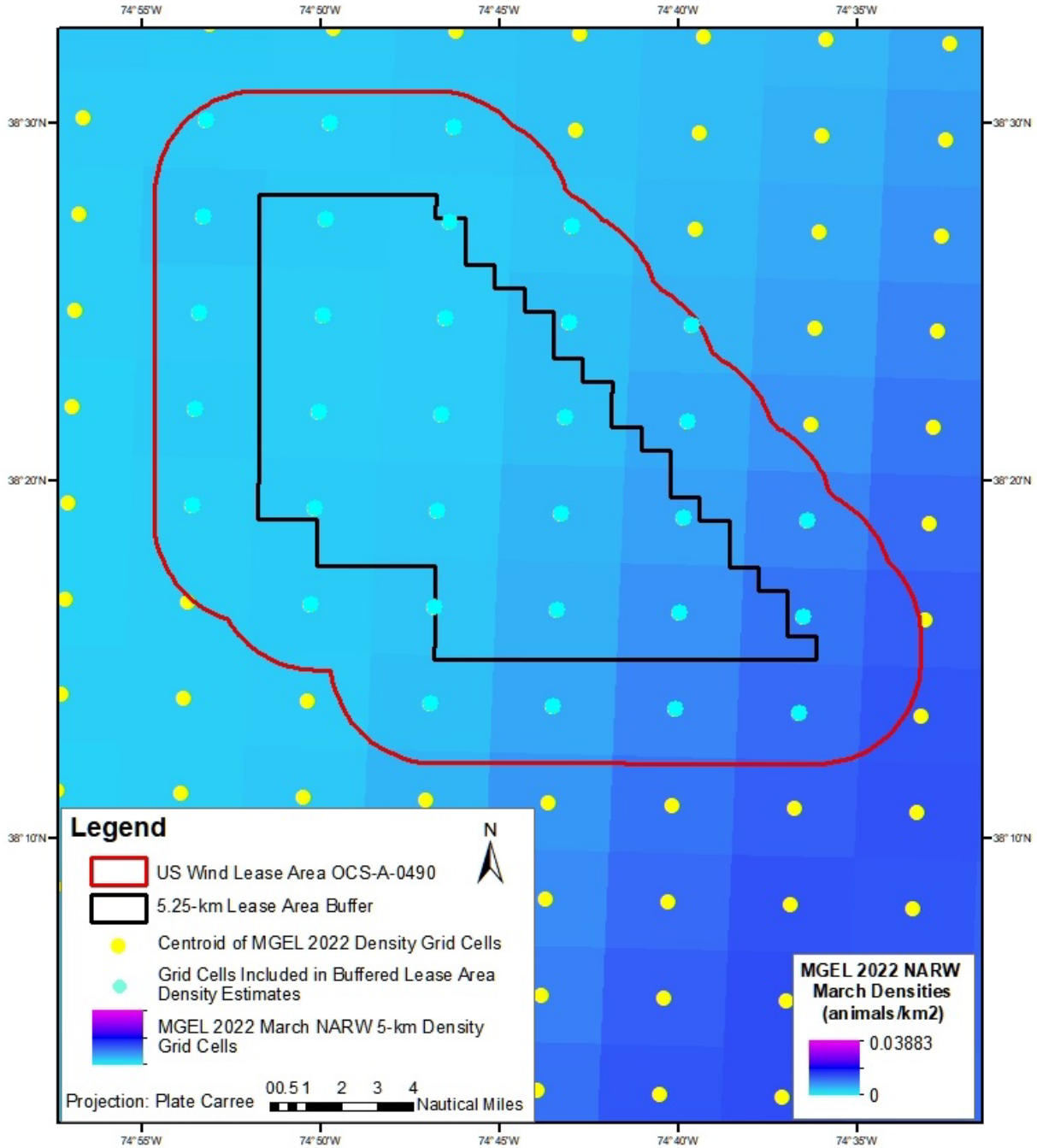

**Figure 3. MGEL (2022) North Atlantic right whale density surface and grid cells in March, showing the MGEL grid cells within the buffered Lease Area OCS-A-0490 for US Wind that were averaged to determine the monthly density; only the 32 grid cells within the buffered lease (turquoise dots) are included in the monthly mean density estimates.**



Although there are two stocks of common bottlenose dolphins (Northern Migratory Coastal and Offshore) present within the Maryland Offshore Wind Project area, density estimates are only available in the MGEL density dataset for the common bottlenose dolphin species in its entirety. Thus, the density of the bottlenose species from MGEL (2022) was used to represent the bottlenose dolphin as a species.

### **3.2.1 Sea Turtles**

For the Project area, two sources of sea turtle densities represent the best available at-sea density data for sea turtles: DiMatteo and Sparks (2023) and DiMatteo et al. (2023)(Table 6). Like the MGEL marine mammal density data, the DiMatteo and Sparks (2023) and DiMatteo et al. (2023) monthly densities are based on grid cells for the U.S. Atlantic. Only grid cells that fell within the buffered lease area were included in the seasonal density estimates for each potentially occurring turtle species (Table 6).

## **3.3 Potentially Occurring Marine Mammals**

### **3.3.1 Common Minke Whale (*Balaenoptera acutorostrata*)**

Common minke whales are smaller baleen whales that are about 11 m in length. Minke whales occur most often in tropical to polar coastal/neritic and inshore waters of the Atlantic, Pacific, and Indian oceans but infrequently also occur in pelagic waters. Common minke whales are considered rare in the northern Indian Ocean, Gulf of Mexico, and Mediterranean Sea (Jefferson *et al.* 2015). Common minke whales are thought to be migratory, at least in some areas, but migratory pathways are not well known and populations in some area remain resident year-round (Cooke 2018). Minke whales opportunistically feed on a wide variety, including crustaceans, plankton, and small schooling fish.

Although the hearing sensitivity of minke whales has not been directly measured (Ketten 2000) models of their middle ears predicts their best hearing overlaps with their vocalization frequency range (Tubelli *et al.* 2012). Minke whales produce a variety of sounds, primarily moans, clicks, downsweeps, ratchets, thump trains, grunts, and “boings” in the 80 Hz to 20 kHz range, and the signal features of their vocalizations consistently include LF, short-duration downsweeps from 250 to 50 Hz (Edds-Walton 2000, Mellinger *et al.* 2000, Risch *et al.* 2014).

### **3.3.2 Fin Whale (*Balaenoptera physalus*)**

Fin whales are the second largest whale species, with males reaching 25 m and females reaching 26 m in length. Fin whales are a cosmopolitan species, only avoiding ice covered or tropical waters. Northern fin whales prefer to feed on krill, although they will eat other crustacean species and small fish as well. Southern hemisphere fin whales have a well-defined seasonal latitudinal migration, as is typical in many baleen whales. Migratory patterns of the fin whale in the northern hemisphere are not well understood. In the North Atlantic, some individual fin whales are known to remain at high latitudes, while others remain at low latitudes throughout the year. It may be that prey distributions are driving the movements of the whales. Other potential drivers of this difference in distributions could be due to coastal feeding in the summer and movement into deeper water in the winter.

No direct measurement of fin whale hearing sensitivity has been made. Cranford and Krysl (2015) generated synthetic audiograms of a small fin whale and suggested that the fin whale hears sound through bone conduction via its skull; they suggested that sound waves interact in the skull to produce deformations that induce motion in the ear complex, which results in best hearing in the low frequency range. Fin whales produce a variety of LF sounds that range in frequency from 10 to 200 Hz (Edds 1988, Watkins 1981, Watkins *et al.* 1987, Cranford and Krysl 2015). Fin whales produce well-known “20 Hz pulses” and most of their vocalizations are below 100 Hz (Watkins *et al.* 1987). Males can produce these pulses in a repeated pattern that functions as song, a presumed reproductive display (Morano *et al.* 2012). Fin whales are known to respond to anthropogenic noise such as shipping vessel noise, airguns, and small vessel noise (Jahoda *et al.* 2003, Castellote *et al.* 2012).

### **3.3.3 Humpback Whale (*Megaptera novaeangliae*)**

Humpback whales are a medium sized baleen whale, with typical adult sizes of 15 to 16 m. They are a cosmopolitan species found in all ocean basins. All populations, except that of the Arabian Sea, migrate seasonally between high latitude feeding grounds and low latitude reproductive areas, where calving is known to occur. Given their 11.5 month long reproductive cycle, mating is presumed to occur in low latitude areas as well, but it remains unobserved. Northwest Atlantic humpbacks migrate from their summer grounds off northeastern U.S. and Canada to the Caribbean in the winter. Humpbacks are catholic feeders, able to take prey ranging from krill to small fish including sandlance, herring, spot, drum, and capelin.

Hearing has not been measured in humpback whales, but they were the first whale known to produce songs. Vocalizations span from 10 Hz to more than 24 kHz (Frankel *et al.* 1995, Au *et al.* 2006, Zoidis *et al.* 2008) but most of the energy is concentrated below 2 kHz. Humpback whales are known to react to anthropogenic sound (Frankel and Clark 2000, Fristrup *et al.* 2003, Dunlop *et al.* 2018). Like some other whale species, they have shown the ability to at least partially compensate for increases in masking noise by increasing their source level (Dunlop *et al.* 2014).

### **3.3.4 North Atlantic Right Whale (*Eubalaena glacialis*)**

North Atlantic Right Whales (NARW) are a large slow-moving whale that typically grows to a length of 13 to 16 m. They are migratory between high latitude waters in the summer and lower latitude waters in the winter. Historically, NARW ranged between Florida, northwest Africa, Labrador, south Greenland, Iceland, and Norway. Commercial whaling decimated their numbers, and a remnant population now migrates between the southeast United States (U.S) (primarily eastern Florida and Georgia) and Canada.

Right whales are obligate predators on zooplankton, notably calanoid copepods, feeding in the spring, summer, and fall on their high latitude summer grounds. Feeding can occur at the surface and at depth, making them vulnerable to ship strikes and entanglement in fishing gear. They have been found to shift their feeding grounds in response to changing sea surface temperatures (Keller *et al.* 2006), likely a response to shifts in the distribution of their prey (Meyer-Gutbrod and Greene 2014).

NARWs migrate to calve in the southeast U.S. waters in the winter. They show strong preferences for waters that are 13 to 19 m in depth and between 13 to 16°C (Winn *et al.* 1986, Kraus and Rolland 2007). The breeding grounds are unknown, and NARW typically have a three-year reproductive cycle.

NARW are low-frequency hearing specialists. Their predicted hearing ranges from 10 to 22,000 Hz (Parks *et al.* 2007b). Their vocalizations have most of their energy below 2,000 Hz (Parks *et al.*, 2011). The characteristics of NARW vocalizations have been shown to change in response to increased noise (Parks *et al.* 2011, Parks *et al.* 2007a).

### **3.3.5 Atlantic Spotted Dolphin (*Stenella frontalis*)**

Atlantic spotted dolphins are about 1.5 to 2.3 m in length and are found only in the tropical and warm-temperate waters of the Atlantic Ocean and associated seas and occur commonly along the southeastern U.S. and the Gulf coasts, in the Caribbean, and off West Africa. They inhabit waters usually about 200 m in depth but may occasionally swim closer to shore to feed. These dolphins eat small fish, invertebrates, and cephalopods (such as squid and octopi).

No current hearing data are available for Atlantic spotted dolphins. Atlantic spotted dolphins produce a variety of sounds, including whistles, whistle-squawks, buzzes, burst-pulses, synch pulses, barks, screams, squawks, tail slaps, and echolocation clicks. Like other odontocetes, they produce broadband, short duration echolocation signals. Their broadband clicks have peak frequencies between 60 and 120 kHz. Dolphins produce whistles with a frequency range of 1 to 23 kHz.

### **3.3.6 Blainville's Beaked Whale (*Mesoplodon densirostris*)**

Blainville's beaked whale is the most cosmopolitan of the *Mesoplodon* beaked whales, having a continuous distribution throughout tropical, sub-tropical, and warm-temperate waters of the world's oceans (MacLeod *et al.* 2006).

The hearing sensitivity of a stranded Blainville's beaked whale was reported between 5.6 and 160 kHz, with the best hearing response between 40 and 50 kHz and thresholds less than 50 dB re 1 mPa (Pacini *et al.* 2011). Johnson *et al.* (2006) investigated the clicks of Blainville's beaked whales and discovered they have a distinct search click with an FM upsweep with a minus 10 dB bandwidth from 26 to 51 kHz; they also produce a buzz click that is used during the final stage of prey capture.

### **3.3.7 Common Bottlenose Dolphin (*Tursiops truncatus*)**

The common bottlenose dolphin is typically 2 to 3.9 m in length. Common bottlenose dolphins are distributed worldwide in temperate to tropical waters. In North American waters, this species inhabits waters with temperatures ranging from 50 to 89°F (10 to 32°C) (Wells and Scott 2009). Common bottlenose dolphins are primarily found in coastal or shallower waters, but they also occur in diverse habitats ranging from rivers and protected bays to oceanic islands and the open ocean (Scott and Chivers 1990, Sudara and Mahakunayanakul 1998, Wells and Scott 2009). Common bottlenose dolphins in the U.S. Atlantic waters are divided into multiple offshore, estuarine, and coastal stocks. Seasonal movements vary between inshore and offshore locations and year-round home ranges (Croll *et al.* 1999, Wells and Scott 2009).

Bottlenose dolphins can thrive in many environments and feed on a variety of prey, such as fish, squid, and crustaceans (e.g., crabs and shrimp). They use different techniques to pursue and capture prey, searching for food individually or cooperatively.

Bottlenose dolphins hear underwater sounds in the range of 150 Hz to 135 kHz (Johnson 1967, Ljungblad *et al.* 1982). Their best underwater hearing occurs between 15 and 110 kHz, with the threshold level range is 42 to 52 dB RL (Au 1993). Nachtigall *et al.* (2000) more recently measured the range of highest sensitivity as between 25 and 70 kHz, with peaks in sensitivity at 25 and 50 kHz. Bottlenose dolphins produce a variety of whistles, echolocation clicks, low-frequency narrow, “bray” and burst-pulse sounds with frequencies as low as 50 Hz and as high as 150 kHz with dominant frequencies at 0.3 to 14.5 kHz, 25 to 30 kHz, and 95 to 130 kHz (Janik 2000).

### **3.3.8 Short-beaked Common Dolphin (*Delphinus delphis*)**

The common dolphin is one of the most abundant dolphins in the world. It reaches lengths of about 1.8 m. Common dolphins are distributed worldwide in temperate, tropical, and subtropical oceans, primarily along continental shelf and steep bank regions where upwelling occurs (Jefferson *et al.* 2015). Short-beaked common dolphins seem to be most common north of 50°N in the Atlantic Ocean (Croll *et al.* 1999). Common dolphins usually rest during the day and feed at night. They typically dive to about 30 m to feed on schooling fish and cephalopods (e.g., squid) that migrate towards the surface at night.

Little is known about hearing in the common dolphin. The hearing threshold of a common dolphin was measured with an auditory range from 10 to 150 kHz, with greatest sensitivity between 60 and 70 kHz (Popov and Klishin 1998). Common dolphins produce sounds as low as 0.2 kHz and as high as 150 kHz, with dominant frequencies at 0.5 to 18 kHz and 30 to 60 kHz (Au 1993, Moore and Ridgway 1995). Signal types consist of clicks, squeals, whistles, and creaks (Evans 1994). The whistles of common dolphins range between 3.5 and 23.5 kHz (Ansmann *et al.* 2007). Most of the energy of echolocation clicks is concentrated between 15 and 100 kHz (Croll *et al.* 1999). In the North Atlantic, the mean SL of common dolphin whistles was approximately 143 dB with a maximum of 154 (Croll *et al.* 1999).

### **3.3.9 Cuvier’s Beaked Whale (*Ziphius cavirostris*)**

Cuvier’s beaked whale can reach lengths of 4.6 to 7 m. They are the most cosmopolitan of all beaked whale species, with a wide distribution in oceanic tropical to polar waters of all oceans except the high polar regions. Cuvier’s beaked whales prefer the deeper waters of the continental slope and areas around steep underwater geologic features like seamounts and submarine canyons.

The hearing sensitivity of Cuvier’s beaked whales has not been measured (Ketten 2000). Cuvier’s beaked whales have been recorded producing clicks between about 12 to 40 kHz with associated SLs of 200 to 220 dB re 1  $\mu$ Pa-m (pk-to-pk). Johnson *et al.* (2004) also found that Cuvier’s beaked whales do not vocalize when within 200 m of the surface and only started clicking at an average depth of 475 m and stopped clicking on the ascent at an average depth of 850 m.

### **3.3.10 Gervais' Beaked Whale (*Mesoplodon europaeus*)**

Gervais' beaked whales are about the same size as Cuvier's beaked whale, with lengths ranging from 4.7 to 5 m. Gervais' beaked whales occur in deep tropical, subtropical, and warm temperate waters of the Atlantic Ocean, ranging from Ireland to Brazil and the Gulf of Mexico, but are occasionally found in colder temperate seas. While diving, they use suction to feed mainly on cephalopods (e.g., squid), mysid shrimp, and small fish in deep water.

Few data are available on the auditory abilities of *Mesoplodon* beaked whales. A stranded Gervais' beaked whale had an upper limit for effective hearing at 80 to 90 kHz (Finneran *et al.* 2009).

### **3.3.11 Harbor Porpoise (*Phocoena phocoena*)**

Harbor porpoises are small, coastal odontocetes that are common in the waters of the northern hemisphere. They reach a maximum size of about 1.5 m and are typically difficult to spot at the sea surface due to their small size and very short surface durations. Harbor porpoises feed primarily on small fish.

Harbor porpoises are classified as HF hearing specialists and produce narrowband high-frequency echolocation clicks (Madsen *et al.* 2005). Despite their HF hearing, harbor porpoises are well known for sometimes strong behavioral reactions to LF sound (Tougaard *et al.* 2009, Kastelein 2013, Kastelein *et al.* 2017, Graham *et al.* 2019, Graham *et al.* 2017).

### **3.3.12 Killer Whale (*Orcinus orca*)**

Killer whales range from 8.5 to nearly 10 m in length, for females and males, respectively. This largest member of the dolphin family has a distinctive and easily identifiable appearance and is perhaps the most cosmopolitan of all marine mammals. Killer whales occur in all the world's oceans from about 80°N to 77°S and are especially common in high productivity and high-latitude (cold-temperate to subpolar) neritic waters (Ford 2009, Forney and Wade 2006, Leatherwood and Dahlheim 1978). Killer whales have a widely varied diet, feeding on nearly every group of large marine animals and even some marine birds. Killer whales can be divided into ecotypes depending upon their geography and the prey type upon which they feed. In the Atlantic Ocean, killer whales have been generally categorized as two ecotypes, Type 1, which are smaller and fish-eating, and Type 2, larger whales that feed on cetaceans (Jefferson *et al.* 2015).

Killer whales hear underwater sounds in the range of <500 Hz to 120 kHz (Bain *et al.* 1993, Szymanski *et al.* 1999). Their best underwater hearing occurs between 15 and 42 kHz (Hall and Johnson 1972, Szymanski *et al.* 1999). Killer whales produce sounds as low as 80 Hz and as high as 85 kHz with dominant frequencies at 1 to 20 kHz (Awbrey 1982, Ford and Fisher 1982, Miller and Bain 2000, Schevill and Watkins 1966). An average of 12 different call types (range 7 to 17)—mostly repetitive discrete calls—exist for some pods of killer whales (Ford 2009). Vocalizations include pulsed calls, whistles, and echolocation clicks. While the basic structure of killer whale vocalizations is similar within all populations, geographic variation between populations does exist (Samarra *et al.* 2015).

### **3.3.13 *Kogia* spp. (Dwarf and Pygmy Sperm Whales)**

The two *Kogia* species, pygmy and dwarf sperm whales, are very difficult to differentiate at sea due to their small body size and cryptic nature, so most records of these species are only identified to genus (*Kogia* spp.). Thus, little detailed information is available for either species. Pygmy and dwarf sperm whales are distributed worldwide, primarily in temperate to tropical deep waters, and are especially common in waters along continental shelf breaks (Evans 1987, Jefferson *et al.* 2015). Dwarf sperm whales appear to prefer warmer water than the pygmy sperm whale (Caldwell and Caldwell 1989). Little evidence exists for seasonal movements in either species (Mcalpine 2009). Both *Kogia* species feed on deep water cephalopods but also feed on fishes and shrimps (Jefferson *et al.* 2015).

Sparse data exist on the hearing sensitivity of pygmy sperm whales and no data are known on the hearing sensitivity of the dwarf sperm whale have been measured. The hearing of a rehabilitating pygmy sperm whale was measured, with greatest hearing sensitivity between 90 and 150 kHz (Carder *et al.* 1995, Ridgway and Carder 2001). Recordings of captive pygmy sperm whales show they produce sounds between 60 and 200 kHz with peak frequencies at 120 to 130 kHz (Carder *et al.* 1995, Ridgway & Carder 2001, Santoro *et al.* 1989). Echolocation pulses of pygmy sperm whales were documented with peak frequencies at 125 to 130 kHz (Ridgway and Carder 2001). Merkens *et al.* (2018) recently reported that the sounds produced by captive and free-ranging dwarf sperm whales were very similar to those of pygmy sperm whales, and were characterized as narrow-band, HF clicks with mean frequencies from 127 to 129 kHz.

### **3.3.14 *Pantropical Spotted Dolphin (Stenella attenuata)***

Pantropical dolphins are relatively small dolphins that range in size from 1.8 to 2.1 m. These dolphins occur throughout tropical and sub-tropical waters of the world from roughly 40°N to 40°S (Jefferson *et al.* 2015). Typically, oceanic, pantropical spotted dolphins can be found close to shore in areas where deep water approaches the coast. Pantropical spotted dolphins spend most of daylight hours in waters between 91 and 305 m deep, but at night, they dive into deeper waters to search for prey and feed primarily on mesopelagic cephalopods and fishes.

There are no direct hearing measurements for the pantropical spotted dolphin. Pantropical spotted dolphins produce whistles with a frequency range of 3.1 to 21.4 kHz (Richardson *et al.* 1995). They also produce click sounds that are typically bimodal in frequency with peaks at 40 to 60 kHz and 120 to 140 kHz with source levels up to 220 dB re 1  $\mu$ Pa at 1m (Schotten *et al.* 2004).

### **3.3.15 *Long-finned and Short-finned Pilot Whales (Globicephala melas melas and macrorhynchus, respectively)***

Both the short- and long-finned pilot whales occur in the North Atlantic Ocean. Adult pilot whales reach lengths of about 6.5 m. Sightings of pilot whales in the western North Atlantic occur primarily near the continental shelf break from Florida to the Nova Scotian Shelf (Mullin and Fulling 2003). Pilot whales tend to concentrate in areas of high bathymetric relief or strong thermal fronts and are typically found almost exclusively along the continental shelf edge and slope regions (Hamazaki 2002). In the North Atlantic Ocean, long-finned pilot whales occur from Iceland, Greenland, and the Barents Sea south to North Carolina and North Africa, while

short-finned pilot whales have a more tropical and subtropical distribution, ranging from North Carolina through the wider Caribbean Sea and Gulf of Mexico (Hayes et al. 2022); the species' ranges overlap in mid-Atlantic waters. Pilot whales feed mainly on squid, but they may also feed on octopuses and fish, all from moderately deep water of 305 m or more.

The best hearing sensitivity for a captive pilot whale was measured between 40 and 56 kHz with the upper limit of functional hearing between 80 and 100 kHz. Pilot whales echolocate with a precision similar to bottlenose dolphins. Short-finned pilot whales produce sounds as low as 280 Hz and as high as 100 kHz, with dominant frequencies between 2 to 14 kHz and 30 to 60 kHz (Caldwell and Caldwell 1969, Fish and Turl 1976, Scheer *et al.* 1998). The mean frequency of calls produced by short-finned pilot whales is 7,870 Hz, much higher than the mean frequency of calls produced by long-finned pilot whales (Rendell *et al.* 1999). Echolocation abilities have been demonstrated during click production (Evans 1973). SLs of clicks have been measured as high as 180 dB (Fish and Turl 1976).

### **3.3.16 Risso's Dolphin (*Grampus griseus*)**

Risso's dolphin's range in length from 2.6 to 3.9 m. These dolphins inhabit deep oceanic and continental slope waters worldwide, from tropical to temperate waters of both hemispheres (Leatherwood *et al.* 1980, Baird 2009). They appear, however, to have a strong preference for temperate waters between 30° and 45° in latitude (Jefferson et al. 2015). Little to nothing is known about the movement or migration patterns of Risso's dolphins. Although Risso's dolphins consume cephalopods and crustaceans, they prefer squid and octopus (Jefferson et al. 2015).

Audiograms for Risso's dolphins indicate that their hearing ranges in frequency from 1.6 to 110 kHz, with optimal hearing occurring between 4 and 80 kHz (Nachtigall *et al.* 1995). Risso's dolphins produce sounds as low as 0.1 kHz and as high as 65 kHz. Their dominant vocalizing frequencies are between 2 to 5 kHz and 65 kHz (Corkeron and Van Parijs 2001, Watkins 1967, Au 1993). Risso's dolphins produce tonal whistles, burst-pulse sounds, echolocation clicks, and a hybrid burst-pulse tonal signal (Corkeron and Van Parijs 2001).

### **3.3.17 Rough-toothed Dolphin (*Steno bredanensis*)**

Rough-toothed dolphins reach lengths of about 2.6 m and occur in oceanic tropical and warm-temperate waters around the world. Although they appear to be relatively abundant in certain areas; these dolphins are typically found in continental shelf waters in some locations, such as Brazil. In the western Atlantic Ocean, they are found from the southeastern U.S. to southern Brazil, including the Gulf of Mexico and Caribbean Sea. Prey that rough-toothed dolphins feed upon include squids and different types of fish.

Very little information is available on the hearing sensitivity of rough-toothed dolphins. Rough-toothed dolphins are likely capable of detecting frequencies much higher than 80 kHz and as low as 5 kHz (Cook *et al.* 2005). Rough-toothed dolphins produce clicks and whistles ranging from 0.1 kHz to 200 kHz (Miyazaki and Perrin 1994, Popper 1980, Thomson and Richardson 1995).

### **3.3.18 Sperm Whale (*Physeter macrocephalus*)**

The sperm whale is the largest toothed whale, with males averaging 16 m and females only about 12 m in length. Sperm whales are primarily found in deeper (1000 m) ocean waters and distributed in polar, temperate, and tropical waters of the world's oceans. In the waters of the U.S. Atlantic, sperm whales are distributed from the continental shelf edge and slope to open ocean waters and are often associated with the Gulf Stream and its features. Sperm whales dive deeply for their prey, which consists of species such as squid, sharks, skates, and fishes.

The measured hearing of a stranded sperm whale calf suggested an auditory range of 2.5 to 60 kHz, with best hearing sensitivity between 5 and 20 kHz (Ridgway and Carder 2001). Ketten (2000) predicted a lower limit of hearing, near 100 Hz. Sperm whales produce broadband clicks with energy from less than 100 Hz to 30 kHz. Regular click trains and creaks have been recorded from foraging sperm whales and may be produced as a function of echolocation. A series of short clicks, termed "codas," have been associated with social interactions and are thought to play a role in communication.

### **3.3.19 Striped Dolphin (*Stenella coeruleoalba*)**

Striped dolphins are one of the most abundant and commonly occurring dolphins in the world. They reach about 2.7 m in length and are common in tropical and warm-temperate oceanic waters of the Atlantic, Pacific, and Indian oceans and adjacent seas between roughly 50° N and 40° S (Jefferson et al. 2015) and are often linked to upwelling areas and convergence zones.

The behavioral audiogram developed by Kastelein *et al.* (2003) for the striped dolphin shows hearing capabilities from 0.5 to 160 kHz. The best underwater hearing of the species appears to be at from 29 to 123 kHz (Kastelein *et al.* 2003). Striped dolphins produce whistle vocalizations lasting up to three seconds, with frequencies ranging from 1.5 to >24 kHz, with peak frequencies ranging from 8 to 12.5 kHz.

### **3.3.20 True's Beaked Whale (*Mesoplodon mirus*)**

True's beaked whales are medium sized beaked whales, ranging from 4.7 to 5.3 m in length. This beaked whale species occurs in the deep, warm, temperate waters of the North Atlantic Ocean as well as at least two other areas in the Southern Hemisphere. In the western North Atlantic Ocean, True's beaked whales range from Nova Scotia to Brazil. While diving, these beaked whales use suction to feed on small fish and cephalopods (e.g., squid) in deep waters, normally about 870 m in depth.

Few data are available on the auditory abilities of *Mesoplodon* beaked whales. Scientists recently discovered that True's beaked whales emit ultrasonic<sup>1</sup> vocalizations, such as clicks, during foraging dives. DeAngelis *et al.* (2018) described the frequency modulated clicks of True's beaked whales as similar to those of Gervais's beaked whales. The median peak frequencies of True's beaked whale clicks recorded in 2016 and 2017 were 43.1 and 43.5 kHz, respectively. Median inter-click intervals were 0.17s and 0.19 s.

---

1 Ultrasonic=frequencies >20 kHz



### **3.3.21 Gray Seal (*Halichoerus grypus atlantica*)**

Gray seals are between 2 to 3 m in length and occur in coastal temperate to sub-polar waters of the North Atlantic Ocean and Baltic Sea (Jefferson et al. 2015). In the northwestern Atlantic, gray seals occur principally in coastal waters of eastern Canada (Labrador) to the northeastern U.S. (New Jersey) but may occasionally occur extraliminally further south (Hayes et al. 2020).

Gray seals' underwater hearing range has been measured from 2 kHz to 90 kHz, with best hearing between 20 kHz and 50 to 60 kHz (Ridgway and Joyce, 1975). Gray seals produce in-air sounds at 100 Hz to 16 kHz, with predominant frequencies between 100 Hz and 4 kHz for seven characterized call types, and up to 10 kHz for "knock" calls (Asselin et al. 1993). Oliver (1978) has reported sound frequencies as high as 30 and 40 kHz for these seals.

### **3.3.22 Harbor Seal (*Phoca vitulina*)**

Harbor seals are also known as common seals and are one of the most widely distributed pinnipeds in the world and the most common seal in U.S. Atlantic waters. They are typically less than 2 m in length and occur principally in temperate to polar coastal waters of North America, Europe, and eastern Asia. In the northwestern Atlantic Ocean, harbor seals occur from eastern Canada through the U.S. mid-Atlantic.

The harbor seal can hear sounds in the range of 75 Hz to a maximum of 180 kHz (Kastak and Schusterman, 1998; Terhune, 1991). Underwater hearing thresholds are ~ 53 dB @ 4 kHz (Kastelein et al. 2010). Harbor seals produce a variety of sounds including clicks, groans, grunts, and creaks that range in frequency from 0.1 to 7 kHz, although clicks can range from 8 to more than 150 kHz, with dominant frequencies between 12 and 40 kHz (Hanggi and Schusterman 1994), Richardson et al. 1995).

## **3.4 Potentially Occurring Sea Turtles**

### **3.4.1 Green Turtle (*Chelonia mydas*)**

Eleven distinct population segments (DPSs) for the green turtle have been designated worldwide as either threatened or endangered under the ESA (NOAA 2016). Green turtles potentially occurring in the project area are part of the North Atlantic DPS, which is listed as threatened. The ESA critical habitat in the coastal waters around Culebra Island, Puerto Rico and its outlying keys established in 1998 remains in effect for the North Atlantic DPS. The global population of the green turtle is estimated as 570,926 turtles while the North Atlantic DPS has an estimated population of 167,424 individuals (NOAA 2016).

Green turtles are widespread throughout tropical, subtropical, and warm-temperate waters of the Atlantic, Pacific, and Indian oceans and Mediterranean Sea between 30° N and 30°S (Lazell 1980). Except during the juvenile lifestage and adult migrations when green turtles are found in the oceanic environment, green turtles principally inhabit the neritic zone, typically occurring in nearshore and inshore waters where they forage primarily on sea grasses and algae (Mortimer 1982). Nesting of green turtles occurs on nearly 1,800 nesting beaches worldwide in over 80 countries (Hirth 1997, Pike 2013).

Green turtles typically make shallow and short-duration dives to no more than 30 m for <23 min but dives more than 138 m and for durations of 307 min have been recorded, with these deeper dives usually occurring during winter (Blanco et al. 2013, Hays et al. 2000, Hochscheid et al. 1999, Rice and Balazs 2008). Godley et al. (2002) reported travel speeds for green turtles ranging from 0.6 to 2.8 kph, with faster swim speeds associated with traverse across deeper, open waters. Song et al. (2002) reported average swimming speeds ranging from 1.4 to 3 kph for migrating green turtles.

Juvenile green sea turtles have a narrow range of low frequency underwater hearing, from 50 to 1,600 Hz, with the best sensitivity between 200 and 400 Hz and an averaged threshold of 95 to 96 dB re 1  $\mu$ Pa (rms) (Piniak et al. 2016). Ketten and Bartol (2006) found that juvenile green turtles exhibited a somewhat broader hearing range than sub-adult green turtles, whose hearing was measured at 100 to 500 Hz. Charrier et al. (2022) observed that juvenile green turtles produce 10 different types of sound that can be classified as pulses, calls, squeaks, and frequency modulated sounds, with the frequency characteristics of the generated sounds in the range of their measured hearing.

### **3.4.2 Kemp's Ridley Turtle (*Lepidochelys kempii*)**

The Kemp's ridley turtle is the rarest sea turtle worldwide and has the most restricted distribution. The Kemp's ridley turtle is listed as endangered throughout their range under the ESA with no designated critical habitat. Although abundance information for the Kemp's ridley turtle is sparse, the 2012 estimated population of female Kemp's ridley turtles 2 years and older was 248,307 turtles with 10,987 nests reported in 2014 (NMFS and USFWS 2015).

Kemp's ridley turtles are found primarily in the neritic waters along the U.S. and Mexico coasts of the Gulf of Mexico and western North Atlantic Ocean (Byles and Plotkin 1994, Marquez-M. 1994, Plotkin 2003). Adult females make relatively short annual migrations from their feeding grounds in the western Atlantic and Gulf of Mexico to their principal nesting beach at Rancho Nuevo, Mexico. Unique among sea turtles, adult males are non-migratory, remaining resident in coastal waters near Rancho Nuevo year-round. In contrast, juvenile Kemp's ridleys make longer migrations between their winter-feeding grounds in the Gulf of Mexico and Florida to their summer feeding grounds in coastal waters and embayments of the U.S. East Coast. Kemp's ridley turtles participate in arribada nesting, with the major arribada nesting site at Rancho Nuevo; however, solitary nesting has been recorded at 10 beaches along 120 mi (193 km) of Mexican shoreline in Tamaulipas and another 32 km in Veracruz, Mexico.

Kemp's ridleys make shallow dives (<50 m) of short duration (12 to 18 min) (Lutcavage and Lutz 1997). Renaud (1995) reported the mean dive duration as 33.7 min, with 84 percent of the submergences <60 min. Mean swimming speeds were reported to range from 0.7 to 1.3 kph, with over 95% of the actual velocity values <5 kph (Renaud 1995).

Kemp ridley turtles appear to have the most restricted hearing range (100 to 500 Hz) with their best hearing sensitivity between 100 and 200 Hz (Ketten and Bartol 2006). Ferrara et al. (2019) found that Kemp's ridley hatchlings produced underwater sounds, most of which showed peak

frequencies between 560 and 750 Hz, which is above the hearing range measured by Ketten and Bartol (2006).

### **3.4.3 Leatherback Turtle (*Dermochelys coriacea*)**

The leatherback turtle is the largest turtle in the world and one of the largest living reptiles. As a species, the leatherback is listed endangered throughout its range under the ESA. Critical habitat for the leatherback turtle has been designated in the Caribbean Sea waters adjacent to Sandy Point Beach, St. Croix, U.S. Virgin Islands, as well as in the northeast Pacific Ocean waters from California to Washington (NOAA 1979b, 2012b). Nel (2012) reported the worldwide leatherback abundance as 57,147 to 61,256 nests annually. The subpopulation of leatherback turtles in the northwest Atlantic Ocean is the largest in the world, with an estimated 34,000 to 94,000 individuals (The Turtle Expert Working Group 2007) and 50,842 nests per year (Wallace et al. 2013).

Leatherbacks are the most pelagic and most widely distributed of any sea turtle and can be found circumglobally in temperate and tropical oceans (Spotila 2004). The largest Atlantic nesting sites are located in Gabon, Africa and Trinidad, Caribbean Sea (Wallace et al. 2013). Highly migratory, leatherbacks in the western Atlantic travel north in the spring, following the Gulf Stream and feeding opportunistically, arriving in continental shelf and coastal waters off New England and Atlantic Canada where they remain through October. In the fall, some leatherbacks head south essentially retracing their offshore migratory route while others cross the Atlantic to Great Britain and migrate south along the eastern Atlantic (James et al. 2005).

Leatherback turtles make the deepest dives of any sea turtle, with the deepest dive recorded at 1,280 m (Doyle et al. 2008). Their longest duration dive was 86.5 min, but most dives are no more than 40 min (Byrne et al. 2009, López-Mendilaharsua et al. 2009, Sale et al. 2006). Houghton et al. (2008) found that 99.6 percent of leatherback dives were to water depths less than 300 m while only 0.4 percent were to deeper water depths, with the dives to waters >300 m occurring principally during the day and during migrational transit. In the Atlantic, Hays et al. (2004) determined that migrating and foraging adult leatherbacks spent 71 to 94 percent of their diving time at depths from 70 to 110 m. The modal speeds of swimming leatherback turtles ranged between 2 to 3 kph with absolute maximum speeds in the range of 6.5 to 10 kph (Eckert 2002). Inter-nesting leatherback turtles swam at speeds ranging from 1.25 to 2.5 kph (Byrne et al. 2009).

Leatherback hatchlings can hear both underwater and in air, and were found to detect sound from 50 to 1,200 Hz underwater, with best hearing sensitivity was between 100 and 400 Hz with a threshold of 84 dB re 1 $\mu$ Pa at 300 Hz (Dow Piniak et al. 2012). Cook and Forest (2005) noted that female leatherbacks make broadband sounds when ashore during nesting, including breath noises, grunts, and gular pumps that ranged in frequency from 300 to 500 Hz. Hatchlings also produce sounds when in their nests but no underwater sound production by any lifestage of leatherbacks has been documented Ferrara et al. (2014).

### **3.4.4 Loggerhead Turtle (*Caretta caretta*)**

Five loggerhead DPS are listed as endangered under the ESA while four DPS are listed as threatened (NOAA and USFWS 2011). Only members of the threatened Northwest Atlantic Ocean DPS occur in the project area. In 2014, critical habitat was designated for the Northwest Atlantic Ocean DPS in the northwestern Atlantic Ocean and the Gulf of Mexico that includes nearshore reproductive habitat, winter habitat, breeding areas, constricted migratory corridors, and *Sargassum* habitat (NOAA 2014). Critical habitat for the Northwest Atlantic Ocean DPS additionally includes 38 marine areas along the coastlines and offshore of North Carolina, South Carolina, Georgia, Florida, Alabama, Louisiana, and Texas (DOI 2014). Casale and Tucker (2017) estimated the minimum global population of loggerhead turtles as 200,246 individuals. One of the two major global populations occurs in southeastern U.S. and northern Gulf of Mexico waters, with the number of U.S. nests estimated at approximately 68,000 to 90,000 nests per year. The largest concentration of loggerhead female turtles in the Northwest Atlantic DPS nest along the coast of Florida, where in 2016, 65,807 nesting females were reported (FFWCC 2018).

Loggerhead turtles are found in coastal to oceanic temperate, tropical, and subtropical waters of the Atlantic, Pacific, and Indian oceans and the Mediterranean Sea (Dodd 1988). Although loggerhead turtles are highly migratory, no movements across the equator are known, and loggerheads migrate hundreds to thousands of miles between feeding and nesting grounds.

Howell et al. (2010) found that more than 80 percent the time, loggerheads in the North Pacific Ocean dove to water depths <5 m, but 90 percent of their time was spent diving to depths <15 m. Even as larger juveniles and adults, loggerheads' routine dives are only to 9 to 22 m (Lutcavage and Lutz 1997). Migrating male loggerheads along the U.S. East Coast dove to water depths of 20 to 40 m (Arendt et al. 2012). An adult loggerhead made the deepest recorded dive to 233 m, staying submerged for 8 min (Sakamoto et al. 1990). The longest duration dive by a loggerhead turtle was 614 min during deep-bottom resting dives (Broderick et al. 2007). Sakamoto et al. (1990) reported loggerhead diving speeds ranging from 0.75 to 3.5 kph, while migrating females swam at minimum speeds of 0.75 to 1.7 kph (Godley et al. 2003).

The underwater hearing of a single adult loggerhead was measured from 50 to 3200 Hz using auditory evoked potential methods and from 50 to 1131 Hz using behavioral methods (Martin et al. 2012). Bartol and Bartol (2011) found that the hearing range using both auditory evoked potential and behavioral methods was the same, 50 to 1,200 Hz, in both post-hatchling and juvenile loggerhead turtles.

## **4 ACOUSTIC MODELING**

### **4.1 Acoustic Modeling Inputs**

The scenarios modeled and discussed in this report are based on expected locations, schedules, and activities for the Project. The environmental inputs used in the acoustic environment and the construction scenarios assessed are described in this section.

#### **4.1.1 Modeling Area**

A single representative location (38.3°N, 74.7°W) was selected for the underwater acoustic modeling analysis (Figure 4). This site has a depth of 27 m, which is an intermediate depth over the water depth range (13 to 42 m) of the Project area. A sensitivity study was conducted to assess the differences in acoustic propagation at the selected intermediate-depth model location (27 m) as well as at the deepest (42 m) and shallowest (13 m) locations within the Project area (Figure 5). An acoustic propagation model was run for the three water depths (shallow, intermediate, and deep) for an acoustic source located at 15 m depth for decidecade band frequencies, with the source decidecade band levels being applied to the transmission loss results. The broadband received level (RL) field was generated for each depth location, and the RL versus range was compared (Figure 5).

The results of this sensitivity study indicated that although acoustic propagation was not significantly different between the sites, the acoustic propagation modeling predicted lower RLs at the shallowest and deepest locations relative to the selected intermediate depth modeling location. Therefore, of the three considered modeling locations, the intermediate depth (27 m) location was selected to provide the most conservative and representative modeling results.

#### **4.1.2 Environmental Inputs**

A description of the physical and acoustic environment of the modeling area is provided in the following sections, including a description of the local ambient noise environment.

##### **4.1.2.1 Bathymetry**

Bathymetric data for the Project area were obtained from the Coastal Relief Model (NOAA-NGDC 2013) with a spatial resolution of 3 arc-seconds (approximately 90 m). The bathymetry

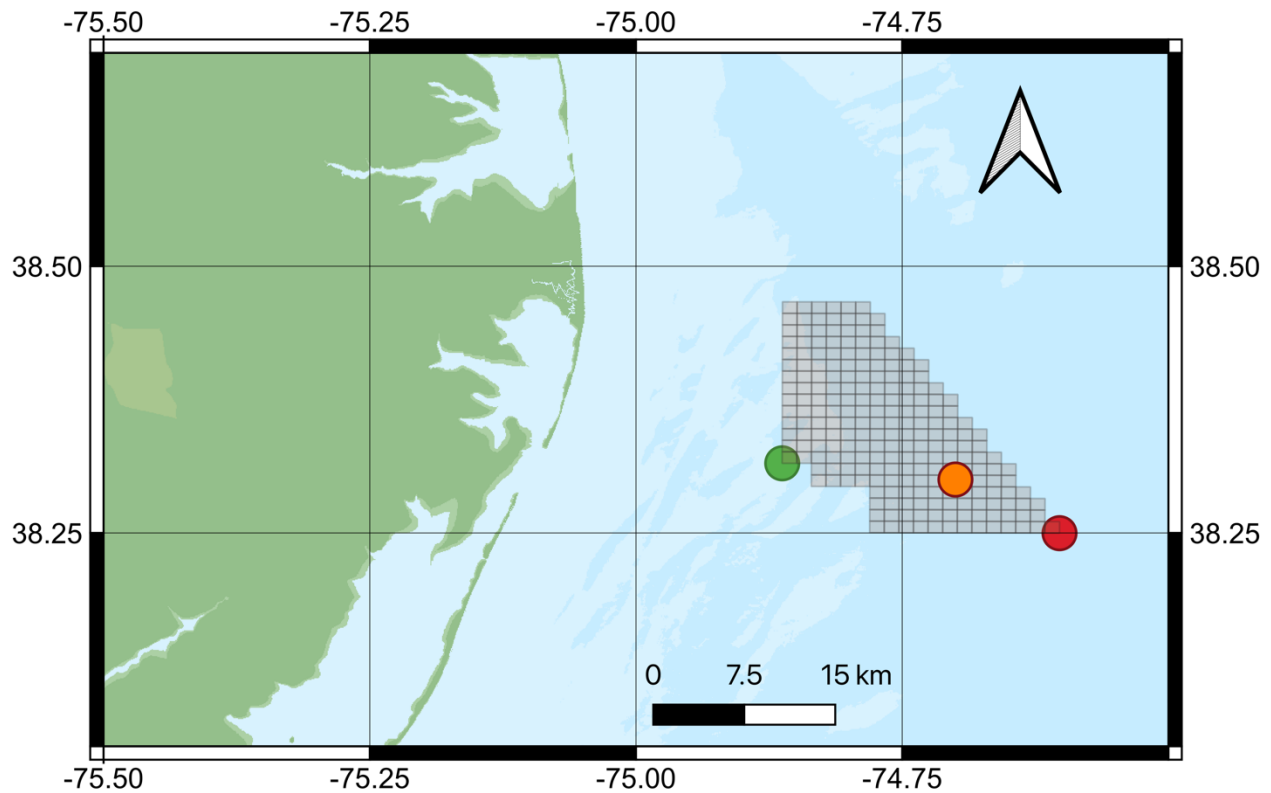

**Figure 4. The modeling site (orange) selected as representative of the Project lease area; the shallowest (green) and deepest (red) water depth locations within the lease area were also considered but environmental conditions were so similar that the intermediate water depth site was selected for modeling.**

was extracted along radials in 10° increments emanating from the source location to the maximum modeled range. The data were extracted in range intervals of 25 m.

#### **4.1.3 Sediment Characteristics and Geoacoustic Model**

The geoacoustic model (Table 7) was based on the geological description presented in Fugro USA Marine (2020). This document provided measurements of compressional and shear wave speeds and densities for the different sediment layers in the Project area. Compressional and shear wave attenuation values were calculated using the model presented in Buckingham (2005).

#### **4.1.4 Sound Velocity Profile**

Sound velocity profiles for the modeling site were extracted from the GDEM-V 3.0 database (Carnes 2009) (Figure 6). A single representative month was modeled to represent the entire proposed construction period (May to September). The average profile from May was used in the acoustic propagation modeling.

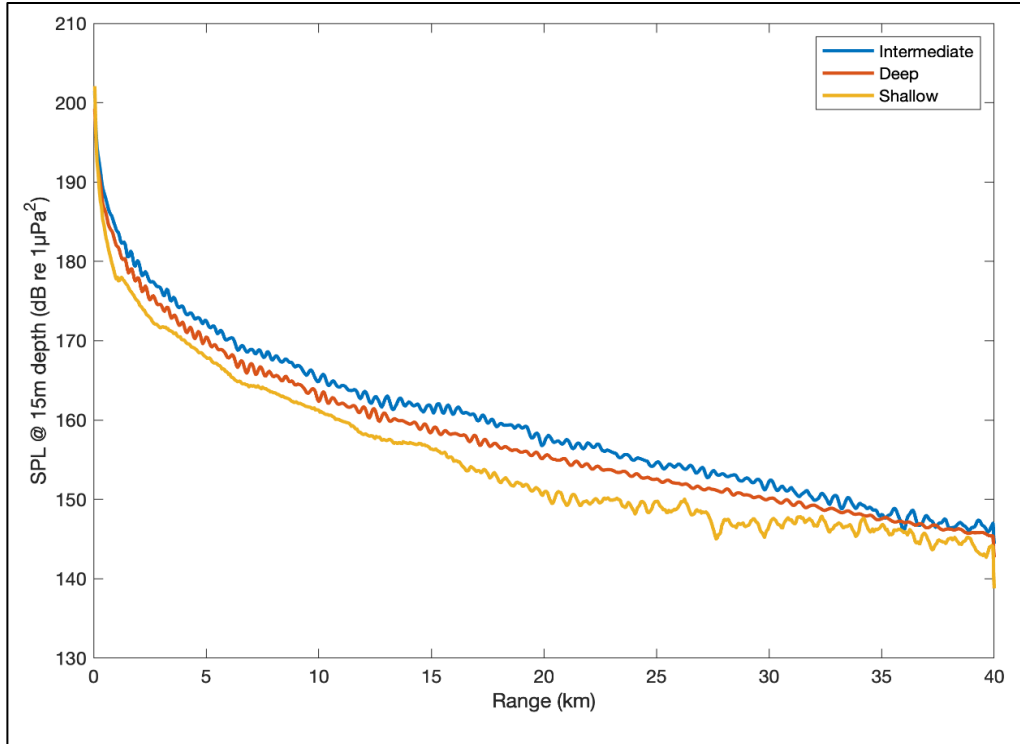

**Figure 5. Predicted broadband received levels as a function of range for a source at a depth of 15 m in water depths of 27m (intermediate), 42 m (deep), and 13 m (shallow) at a bearing of 90° within the lease area. The differences in propagation between the sites are small, but the intermediate site provides the most conservative results with the largest received levels.**

**Table 7. Geoacoustic model information that was used to represent the modeling locations in the Project area (Buckingham 2005, Fugro USA Marine 2020).**

Depth below Seafloor (m)	Substrate Material	Density (g/cc)	Compressional Wave		Shear Wave	
			Speed (m/s)	Attenuation (dB/λ)	Speed (m/s)	Attenuation (dB/λ)
0 to 12.5	Dense to very dense silty fine to medium sand, few gravel stratifications	2.18	2,112	1.20	609	3.65
12.5 to 20.2	Dense to very dense silty fine to medium sand	1.58	1,831	1.28	467	
20.2 to 23.3	Very loose to loose sandy silt	1.14	1,638	0.59	178	
23.3 to 26.5	Very stiff to hard clay with fine sand	1.12	1,627	0.53	158	
26.5 to 44.0	Very stiff to hard sandy clay	1.12	1,607	0.46	134	
44.0 to 50.8	Dense to very dense silty fine sand	1.24	1,784	1.14	376	
50.8 to 64.9	Dense clayey fine to medium sand	1.21	1,770	1.08	353	

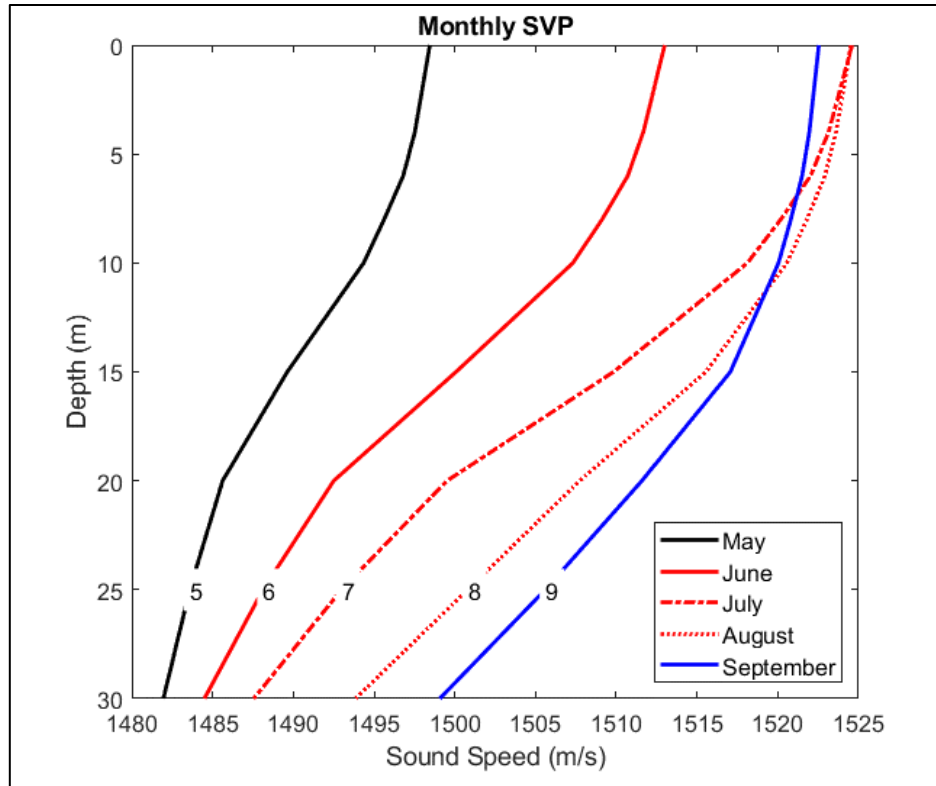

**Figure 6. Modeling site monthly sound velocity profiles extracted from the GDEM-V 3.0 database (Carnes 2009).**

#### 4.1.5 Ambient Noise

A dedicated passive acoustic study (Bailey *et al.*, 2019) in the Project area described the ambient noise environment. Bailey *et al.* (2019) deployed acoustic recorders throughout the Maryland Wind Energy Area (WEA) as well as offshore and inshore of the WEA to monitor baleen whales. They deployed a series of long-term recorders that monitored LF noise (1 to 1,000 Hz) and measured ambient noise levels, which were affected by the proximity of the shipping lanes into the Philadelphia area (white rectangles in Figure 7). Ambient noise levels increased at sites A-4M, A-7M, and T-2M, which adjoins or are in line with the shipping lanes (Table 8). Although these elevated ambient noise levels have no impact on the definition of regulatory acoustic exposures, the raised ambient noise level reduced the signal excess of any pile driving sound.

#### 4.2 Acoustic Modeling Scenarios

Although US Wind ultimately decided not to utilize vibratory pile driving during construction of the Maryland Offshore Wind Project, vibratory modeling was initially considered and modeled. US Wind decided to use impact pile driving to install the piles for the Meteorological (Met) Tower that was originally considered for vibratory piling. Since the vibratory piling was modeled for the 1.8-m Met Tower piles, that information is included in this report, even though US Wind will not utilize the model results.



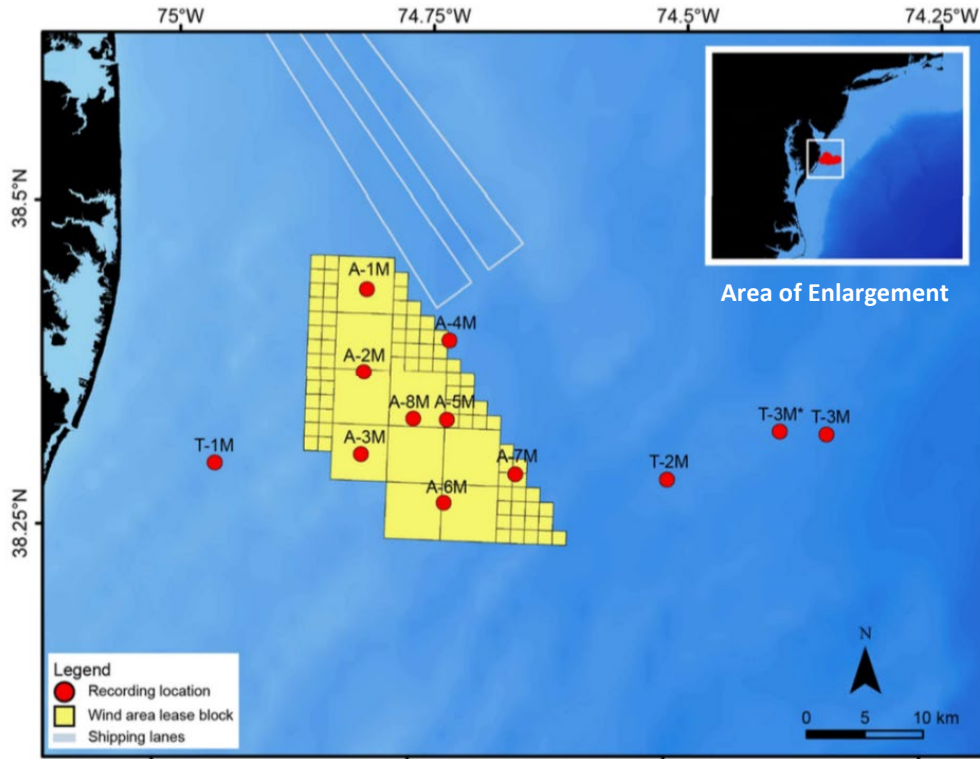

**Figure 7. Location of recorders in the Bailey et al (2019) passive acoustic study with the shipping lanes into the Philadelphia area shown as white lines.**

**Table 8. Summary broadband (1 to 1,000 Hz) ambient noise levels in the Project area reported by Bailey et al. (2019) for three survey years; median noise levels were calculated for all three survey years.**

Site	Average Noise Levels (dB) Year 1	Average Noise Levels (dB) Year 2	Average Noise Levels (dB) Year 3	Median Noise Levels (dB) for All Years
T-1M	109.8	108.7	108.2	107.2
A-1M	111.7	110.7	111.3	110.5
A-2M	110.1	109.8	109.8	108.5
A-3M	110.7	109.1	109	108.1
A-4M	116.3	116	116.1	115.6
A-5M	114.9	113.5	114.4	113.8
A-6M	113.2	113.3	112.4	112.1
A-7M	116.9	116.3	116.7	116.1
A-8M	112.4	113	NA	111.4
T-2M	115.4	115.8	115	115.3
T-3*M	NA	118.3	114.2	113.8
T-3M	113.8	112	NA	112

NA=not applicable

Three installation scenarios were selected to represent the scope of the pile driving operations for the Project, representing three types of foundation installations (Table 9). The WTGs were modeled as 11-m diameter monopiles to be impact driven at a maximum strike energy of 4,400 kJ for a 2-hour duration. The offshore substation (OSS) jacket foundations were modeled as being comprised of four 3-m post-piled skirt piles that will be impact driven at a maximum strike energy of 1,500 kJ and a duration of 2 hours per pile. The installation of one 11-m monopile per day (24-hour period) and one jacket foundation per day (comprised of four 3-m post-piled skirt piles) was considered. The Met Tower foundation was originally modeled as three 1.8-m diameter piles to be vibratory driven, but this was subsequently changed to impact pile driving.

**Table 9. Overview of modeling scenarios for the US Wind Maryland Offshore Project**

<b>Scenario</b>	<b>Source</b>	<b>Pile Diameter (meters)</b>	<b>Hammer Type</b>	<b>Modeled Maximum Hammer Energy (kJ)</b>	<b>Representative Hammer Make/Model</b>	<b>Representative Modeling Location</b>
Scenario 1: Monopile - 1 Pile Per Day	Monopile	11	Impact	4,400 kJ	MHU 4400	38.3°N, 74.7°W
Scenario 2: OSS Jacket Pile - 4 Piles Per Day	Post-piled Skirt Pile	3	Impact	1,500 kJ	MHU 1900	
Scenario 3: Met Tower Pile - 1 Pile Per Day	Vibratory*	1.8	Vibratory	800 kJ	CAPE VLT 640	
Scenario 3: Met Tower Pile - 3 Piles Per Day (Revised)	Pre-piled pin Pile	1.8	Impact	500 kJ	MHU 1900 (Undecided)	

\*Vibratory piling for the Met Tower was originally planned and modeled, hence its inclusion here, although US Wind ultimately decided to use impact pile driving to install the 1.8-m pin piles.

#### **4.2.1 Pile Progression**

To allow for operational flexibility during the pile driving of the monopiles, skirt piles, and pin piles, the maximum hammer energies were modeled. Adjustments based on the pile progression schedule were made for the 11-m monopiles, with the modeled sound field being adjusted by a broadband sound reduction to represent the lower strike energy levels of 1,100; 2,200; and 3,300 kJ that US Wind intends to use for impact piling of the monopiles (Table 10). To account for the differences in hammer energies between what US Wind expects to use in the installation of the 11-m monopiles (i.e., 1,100; 2,200; and 3,300 kJ) and the modeled

maximum hammer energy of 4,400 kJ, the modeled sound levels for the 4,400-kJ hammer were scaled down by  $10 \cdot \log_{10}(E1/E2)$  (where E1 is the lower strike energy level and E2 is the modeled energy level) to represent each of the lower proposed hammer energies (von Pein et al. 2022). This resulted in the application of scaling factors of -6, -3, and -1 dB to represent the 1,100; 2,200; and 3,300 kJ hammer energies, respectively. This difference in hammer energy is accounted for when calculating the cumulative SEL over the installation of each pile using the number of strikes at each energy level (Table 10). The broadband dB scaling factor (i.e., energy-based reduction) was subtracted from the modeled received levels for the indicated number of strikes before the cumulative SEL was calculated. The calculation of the broadband scaling factor is described in more detail in Section 4.4.1. It was assumed that a single 11-m monopile was installed each day.

For the 3-m skirt pile scenario, the hammer energy was assumed to be 1,500 kJ for the duration of installation. Each pile is estimated to take 120 minutes and 4,800 hammer strikes at a rate of 40 strikes per minute, which results in 480 minutes and 19,200 hammer strikes to install the four piles in each jacket foundation (Table 10). The acoustic ranges and exposures were calculated assuming four 3-m skirt piles were installed each day.

For the revised 1.8-m pin pile scenario with installation by impact pile driving, the impact hammer energy was assumed to be 500 kJ for the duration of installation. Each pile was estimated to take 120 minutes and 1,000 hammer strikes, which resulted in 360 minutes and 2,988 hammer strikes to install the three piles in the Met Tower foundation (Table 10). The acoustic ranges and exposures were calculated assuming three 1.8-m pin piles were installed each day.

#### **4.2.2 Annual Installation Schedule**

The installation of the WTGs, OSSs, and Met Tower will span a three-year period (Table 11). In Year 1, US Wind estimates that a total of 21 11-m monopiles and 1 OSS jacket (four 3-m skirt piles) will be installed. In Year 2, the estimate is that a total of 55 11-m monopiles, 2 OSS jackets (eight 3-m skirt piles), and 1 Met tower (three 1.8-m pin piles) will be installed. In Year 3, the remainder of the monopiles and skirt piles are planned to be installed, for a total of 38 11-m monopiles and 1 OSS jacket (four 3-m skirt piles) to be installed. Installation will span the period between June and September in Year 1, between May and August in Year 2, and between June and August in Year 3.

### **4.3 Acoustic Modeling Approach**

#### **4.3.1 Impact Pile Driving**

The primary source of underwater sound due to impact pile driving is a result of the compression of the pile during each hammer strike. The hammer strike produces a compressional wave in the pile that results in the pile wall deforming. The pile is compressed in the vertical dimension and expands in the horizontal dimension. This deformation or “bulge” travels down the pile at a speed close to the compressional wave speed in steel and behaves as the sound source. Since the pile is surrounded by water, and the speed of sound in water is less than that in steel, the resulting acoustic field is in the shape of a Mach cone.

**Table 10. US Wind’s planned hammer strike energy progression and installation duration for the impact and vibratory pile driving modeling scenarios.**

<b>Pile Type</b>	<b>Hammer Type</b>	<b>Hammer Energy (kJ)</b>	<b>Duration at Energy Level (minutes)</b>	<b>Blows per minute</b>	<b>Number of Hammer Blows per Pile</b>	<b>Scaling Factor (dB) to Lower Hammer Energy</b>	<b>Total Duration for Pile Install per Day (minutes)</b>	<b>Total Number of Blows for Pile(s) Installed per Day</b>
Scenario 1: 11-m Monopile (1 pile per day)**	Impact	1100	30	20	600	-6	120	4800
		2200	60	40	2400	-3		
		3300	30	60	1800	-1		
Scenario 2: 3-m Skirt Pile (4 piles per day)	Impact	1500	480	40	19200	0	480	19200
Scenario 3: 1.8 m Pin Pile (1 pile per day)*	Vibratory						60	
Scenario 3: 1.8-m Pin Pile (3 piles per day) (revised)	Impact	500	360	8.3 <sup>+</sup>	2988	0	360	2988

\*Since vibratory piling for the Met Tower was originally planned and modeled, it is included here for completeness, although US Wind ultimately decided to use impact pile driving to install the 1.8-m pin piles for the Met Tower.

+ Although the fractional number of 8.3 hammer per minute is unlikely to be accomplished during installation, this number instead of the rounded more realistic value of 8 blows per minute is included as it results in a higher number of total hammer blows than if the rounded blows per minute value were used.

\*\*The 11-m monopile was modeled at a maximum hammer energy level of 4,400 kJ, which was scaled downward to the expected installation hammer energies of 1100, 2200, and 3300 kJ.

**Table 11. Proposed annual installation schedule of the US Wind Project, spanning a three-year period with 21 foundations being installed in Year 1, 55 in Year 2, and 38 in Year 3.**

<b>Annual Construction Period</b>	<b>Scenario 1: Monopile (11 m pile)</b>	<b>Scenario 2: OSS Foundation (4 3-m piles)</b>	<b>Scenario 3: Met Tower (3 1.8-m piles)</b>
<b>Year 1</b>			
May			
June	8		
July		1	
August			
September	13		
<b>Year 2</b>			
May	16		
June	16		1
July	16	2	
August	7		
September			
<b>Year 3</b>			
May			
June	15		
July	10	1	
August	13		

Vertical directionality of the propagating Mach wave is included in the model by specifying a beam-pattern from which the starting field for the parabolic equation is calculated; this starting field consists of a summation over the product of modes that solves an associated homogeneous waveguide problem (i.e., sine functions) and amplitudes given by the angular dependence of the beam-pattern. In the modeling described in this report, the pile is represented as a vertical line array. The pile beampattern was created from a vertical line array of elements with one meter spacing from the surface to the seafloor. This representative array was used to compute a frequency-specific beam-pattern, steered at an angle equal to the Mach cone angle, which was input to the Navy Standard Parabolic Equation (NSPE). The NSPE is an implementation of the RAM PE model (Collins 1993) and includes the option to compute a starting field from an input beam-pattern, as described above.

This process was followed for each third octave center frequency in the bands from 10 Hz to 25 kHz. Radials were run at 10° intervals to a range of 50 km. The process for deriving the appropriate source levels from available source spectra is described in detail in Section 4.4. The third-octave band source levels were added to each transmission loss value to produce a received level value at each range, depth, and bearing point.

Finally, the combined sound fields for each frequency were summed to generate a representative broadband sound field. This process was followed for each radial around the

source to produce an N x 2-D grid of received sound levels in range, depth and bearing. The resulting predicted acoustic SEL field was weighted using the LF, MF, HF, PW, and ST weighting functions (NMFS 2018). The peak and SPL sound fields were derived using the methods described in Section 4.4.5.

### **4.3.2 Vibratory Pile Driving**

Even though US Wind ultimately decided not to utilize vibratory pile driving during construction of the Maryland Offshore Wind Project, vibratory modeling had been considered and modeled. As such, this information is included in this modeling report. This section describes the approach for that modeling.

To model vibratory pile driving operations, an omnidirectional source was placed at a depth of 5 m from the surface. This approach for the modeling of the vibratory hammer source was used because vibratory pile driving lacks Mach cone directionality. Propagation predictions were calculated using the RAM PE model (Collins 1993).

This process was followed for each third-octave center frequency in the bands from 63 Hz to 2 kHz, which is the extent of the measured vibratory source spectrum; at the 2 kHz extent, the source level is reduced by ~20 dB. Radials were run at 10° intervals out to a range of 25 km.

The representative sound fields for vibratory driving were generated in the same manner as the impact pile driving analysis. The sound fields for each frequency were summed to generate a representative broadband sound field. This process was followed for each radial around the source to yield a transmission loss grid in range, depth, and bearing. The resulting predicted acoustic SEL field was weighted using the LF, MF, HF, PW, and ST weighting functions (NMFS 2018).

## **4.4 Source Characterization**

The derivation of the source levels and source spectra resulting from the pile driving of the 11-m, 3-m, and 1.8-m piles planned for installation in the US Wind Project is described in this section.

### **4.4.1 Impact Driving of 11-m Monopiles (Scenario 1)**

MAI used the predicted spectrum of an 11-m diameter monopile developed for the South Fork Wind Farm (Denes *et al.* 2021) as a surrogate source signature in the modeling of the 11-m monopile for the US Wind Project (Figure 8). This surrogate spectrum was predicted for the impact pile driving of an 11-m monopile using an IHC S-4000 hammer at a strike energy of 4,000 kJ. This spectrum was used to represent the impact pile driving of the 11-m monopile in the Project area with a strike energy of 4,400 kJ. The expected difference in sound level between 4,000 and 4,400 kJ was determined to be minimal at 0.4 dB, which resulted in the Denes *et al.* (2021) spectrum being used. The spectral levels that were shown in Denes *et al.* (2021) did not include levels for frequencies above 16 kHz. The levels were linear in log-frequency for 200 Hz and greater, so a least-squares linear fit on the levels from 200 Hz to 16 kHz was used to extrapolate to the 20 kHz and 25 kHz band centers. The expected difference of 0.4 dB was

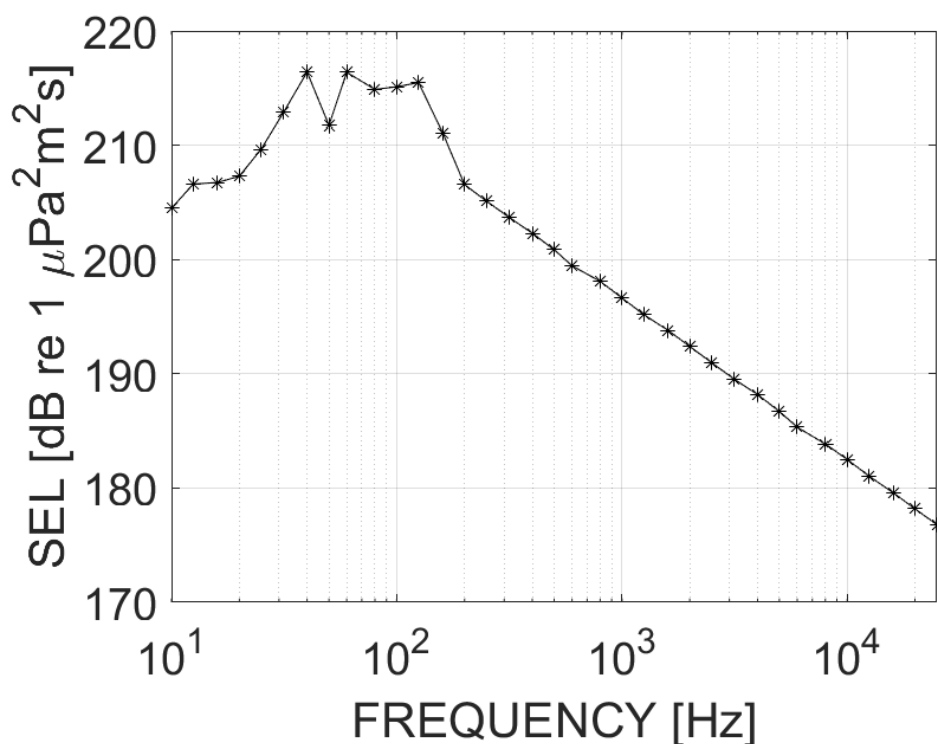

**Figure 8. Acoustic Source Spectrum in Third Octave Bands Used to Model the Impact Piling of the 11-m Diameter Monopile for the US Wind Project Based on the 4000 kJ Hammer Spectra in Denes et al. (2021).**

estimated using the scaling relationship presented in von Pein *et al.* (2022), which states that, during impact pile driving, the measured sound exposure level of an impact hammer strike increases with increasing hammer strike energy according to  $SEL_2 = SEL_1 + 10 \times \log_{10}(E_2/E_1)$ . To account for the lower strike energies being proposed in the pile installation, the spectrum was scaled using this relationship.

The broadband source level was calculated by converting each band level to intensity and converting their sum back to a decibel value. The resulting broadband SEL source level at 4,400 kJ was 224 dB re  $1\mu Pa^2 \cdot m^2 \cdot s$ . The broadband source levels for the hammer energies US Wind proposes to use to install the 11-m monopile were determined using the scaling factor reduction of 6, 3, and 1 dB (Table 12). These sound level offsets were used when calculating the cumulative SEL sound field to assess against the acoustic guidance.

#### **4.4.2 Impact Driving of 3-m Skirt Pin Piles (Scenario 2)**

The 3-m skirt pile source spectrum using in the modeling (Figure 9) was based on the measured spectra of a 6-m pile reported by Bruns *et al.* (2014) and a 3.5-m FINO2 pile reported by Matuschek and Betke (2009), which were the best available sources of information. However, the hammer energy used during measurement of the spectrum was not specified in either Matuschek and Betke (2009) nor in Bruns *et al.* (2014).

**Table 12. Broadband SEL source levels for the 11-m monopile at varying strike energies and the associated sound level offset from the modeled hammer energy.**

<b>Hammer Energy (kJ)</b>	<b>Broadband SL (dB re <math>1\mu\text{Pa}^2\text{-m}^2\text{-s}</math>)</b>	<b>Scaling Factor (dB) from Modeled Energy</b>
1,100	218	-6
2,200	221	-3
3,300	223	-1
4,400	224	0

The spectrum for the 6-m pile reported by Bruns *et al.* (2014) was recorded at 15 m, and a hybrid spherical/cylindrical spreading model (i.e.,  $15 \times \log_{10}$  (range)) was used to adjust the received level. The measured spectral levels were reduced by 5 dB ( $16.7 \times \log_{10}(3 \text{ m}/6 \text{ m})$ ) to scale for differences in pile diameter (von Pein *et al.* 2022). The piling of a 3.5-m FINO2 pile was recorded at a distance of 500 m, and the same hybrid propagation loss model was used to adjust the received levels to source levels; the hammer type was not provided in Matuschek and Betke (2009). For consistency, the FINO2 spectral levels were also reduced by 1 dB to scale for diameter ( $16.7 \times \log_{10}(3 \text{ m}/3.5 \text{ m}) = 1 \text{ dB}$ ). The mean of the two pile spectra from these sources was taken as the representative spectrum of the 3-m pin pile for the Project (Figure 9). The broadband SEL source level is 208 dB re  $1\mu\text{Pa}^2\text{-m}^2\text{-s}$ .

This value is comparable to the estimated values of  $\sim 209$  dB re  $1\mu\text{Pa}^2\text{-m}^2\text{-s}$  for a 96" (2.4 m) steel pile driven by a 1700 kJ Menck Hammer (Molnar *et al.* 2020; Table I-2-1a), which was estimated by back calculating the source level assuming transmission loss of  $15 \times \log_{10}$  (range) based on a measured SEL of 188 dB at a range of 25 m from the pile during unmitigated impact pile driving. The steel pile (Molnar *et al.* 2020) was driven at an angle through a steel frame for the San Francisco Oakland Bay Bridge, and is, thus, considered to have been post-piled. The good agreement between the source level of the representative spectrum proposed to represent the 3-m skirt piles and the measured post-piled levels of Molnar *et al.* (2020) suggests that the modeling herein can be considered representative of post-piled pin piles.

#### **4.4.3 Impact Pile Driving of 1.8-m Pin Piles (Revised Scenario 3)**

The spectrum derived for the 3-m post piled pin pile (Figure 9) was scaled to represent the 1.8-m post-piled pin pile for the Met Tower foundation. The spectrum was scaled based on maximum hammer energy and pile diameter using the relationships presented in von Pein *et al.* (2022). This resulted in the source levels being scaled down by 8 dB ( $10 \times \log_{10}(500 \text{ kJ}/1500 \text{ kJ}) + 16.7 \times \log_{10}(1.8 \text{ m}/3 \text{ m}) = 8 \text{ dB}$ ) (Figure 10). The resulting broadband SEL source level is 199 dB re  $1\mu\text{Pa}^2\text{-m}^2\text{-s}$ .



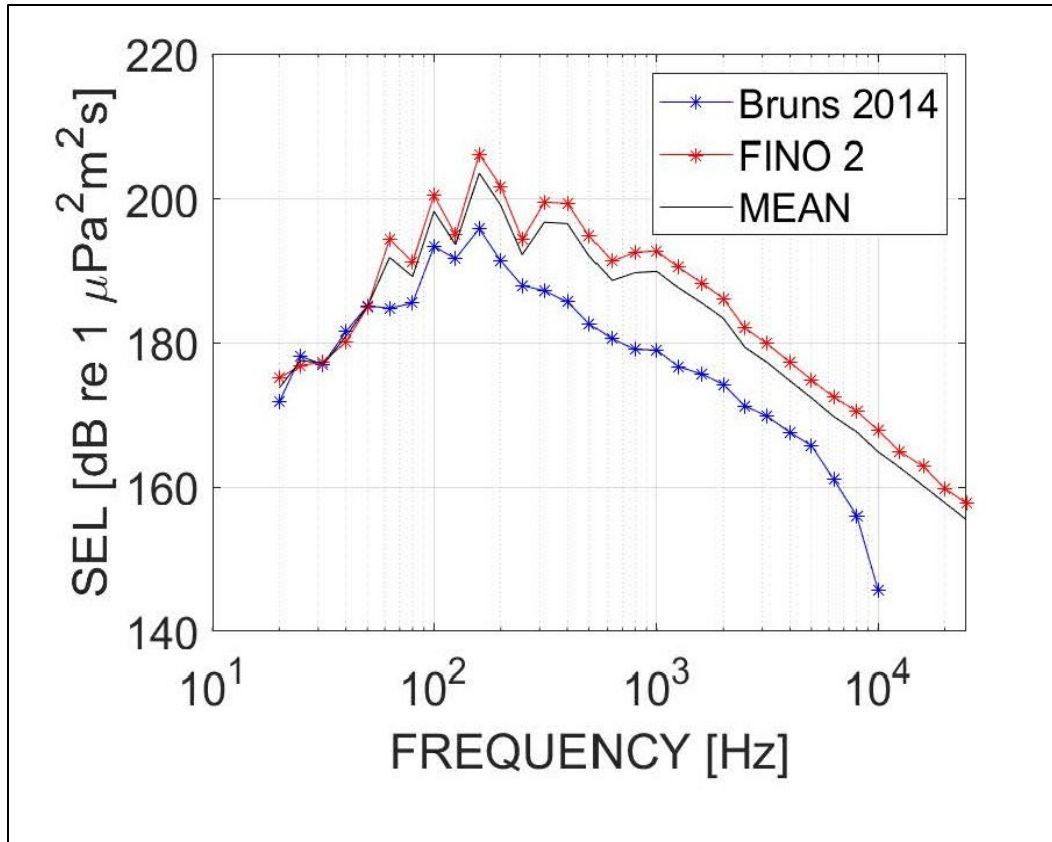

**Figure 9. Measured and scaled spectra of a 6-m pin pile (Bruns et al. 2014) (measured at distance of 15 m) and a 3.5-m FINO2 pin pile (Matuschek and Betke 2009) (measured at 500 m) and the extrapolated mean of the two spectra, which was used as the representative spectrum for the 3-m skirt pile the Project.**

#### 4.4.4 Vibratory Driving of a 1.8-m Pin Piles (Scenario 3)

The spectral measurements of the vibratory pile driving of a 0.76-m pile from Dahl *et al.* (2015) were used to derive a representative spectrum to use in the modeling of a 1.8-m pin pile. Dahl *et al.* (2015) recorded sound levels on a vertical line array at a range of 16 m from the pile source. The received levels were adjusted to account for transmission loss (TL) using a  $15 \times \log_{10}$  (range) model for the 16-m range between the source and VLA receiver. The values were further adjusted by a factor of  $10 * \log_{10}(\text{ratio of diameters})$  (i.e., 1.8-m/0.76-m) to approximate the difference in source level due to different pile diameters. The underlying assumption is that sound level will scale with pile diameter. Indeed, the measured sound level of vibratory driven piles was greater for 48" piles than 36" piles (Illingworth and Rodkin 2017). The TL value and source level correction factor were added to the received levels presented in Dahl *et al.* (2015) to produce an estimated source spectrum for vibratory driving of a 1.8-m pile for this project. Third octave band center frequencies from 63 Hz up to 2 kHz were used in the modeling. The broadband source level was 187 dB re 1  $\mu\text{Pa}\cdot\text{m}$ .

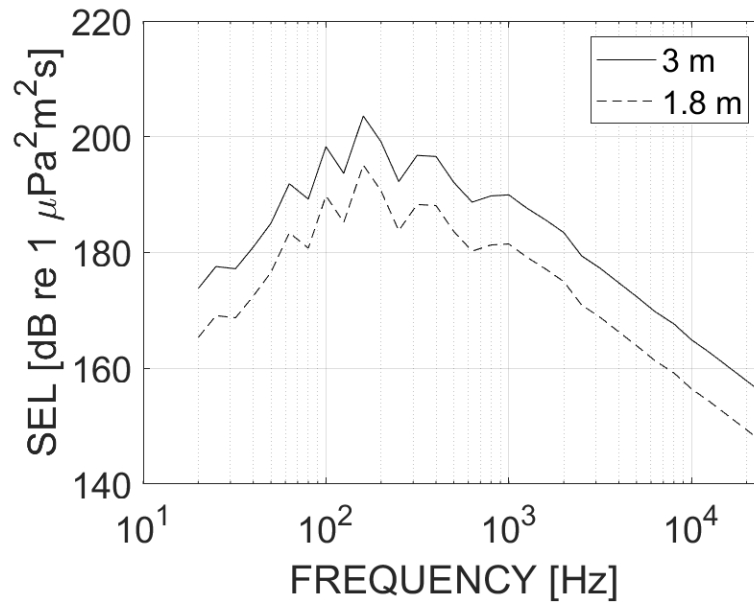

Figure 10. Source spectra for the 1.8-m pile derived from the spectra for the 3-m diameter pile.

4.4.5 Source Level Summary

To compute the ranges to regulatory thresholds, the source levels for the SEL and SPL (peak and RMS) for the unmitigated driving of a 11-m monopile, a 3-m pin pile, and a 1.8-m pile were derived (Table 13) according to the following steps.

Table 13. Unmitigated source levels used for the US Wind pile driving modeling scenarios for a single strike at the modeled hammer energy (i.e., monopile hammer energy of 4,400 kJ).

Source Scenario	Source Levels		
	SEL <sub>ss</sub> (dB re 1 μPa <sup>2</sup> -m <sup>2</sup> -s)	Peak SPL (dB re 1 μPa-m)	SPL <sub>rms</sub> (dB re 1 μPa-m)
11-m monopile (impact)	224	272	234
3-m pin pile (impact)	208	259	218
1.8-m pin pile (impact)	199	247	209
	SEL <sub>1sec</sub> * (dB re 1 μPa <sup>2</sup> -m <sup>2</sup> -s)	Peak SPL (dB re 1 μPa-m)	SPL <sub>rms</sub> (dB re 1 μPa-m)
1.8-m pin pile (vibratory)	187	NA	187

NA=not applicable.

For the impact pile driving scenarios, the  $L_{E(ss)}$  (single strike SEL) SL was derived from the representative spectra. Assuming a signal length of 100 milliseconds (ms), the broadband  $L_p$  source level was calculated from the broadband unweighted  $L_{E(ss)}$  level using the following equation, where  $T = 0.1$  s (100 ms). This resulted in 10 dB being added to the unweighted  $L_{E(ss)}$  level to represent the  $L_p$  source level:

$$L_p = L_{E(ss)} - 10 \log 10 T$$

The  $L_{pk}$  source level was generated from the unweighted  $L_E$  source level using the semi-empirical method described in Lippert *et al.* (2015). This method reflects range-dependent effects on the waveform structure to estimate the peak level from the SEL value using the equation:

$$L_{pk} = A \text{ SEL} + B + C$$

The term  $A \text{ SEL}$  represents how peak amplitude changes with range. The  $B$  term represents the initial relationship between  $L_{pk}$  and  $L_E$ . The  $C$  term includes scaling factors between the pile being considered and previously measured piles. This calculation used values for Young's modulus of 210 GigaPascal (GPa), an axial velocity of 5,000 ms, and ram masses of 200 and 70 tons for the monopile and pin piles, respectively.

For the vibratory pile driving scenario, the broadband  $L_p$  source level was derived from the representative spectra. The broadband  $L_p$  source level was calculated using the following equation in which  $L_E$  is the broadband unweighted SEL and  $T = 1$  s:

$$L_p = L_E(1 \text{ sec}) - 10 \log 10 T$$

For a 1 sec signal, the numerical values for the SEL and SPL broadband source levels are the same (Table 13).

#### 4.5 Implementation of Pile Schedule

The pile progression schedule (Table 10) was accounted for when calculating the acoustic ranges to SEL thresholds. The modeled sound fields represented the single strike SELs at the modeled strike energies. The single strike SEL fields were converted to cumulative SEL fields based on the different strike energy levels and the number of expected hammer blows at each energy. The difference between a single strike SEL and the cumulative SEL was calculated using  $10 * \log_{10}(\text{Number of strikes})$  for the specific hammer to be used on this project. For the 11-m monopile, ranges were calculated assuming one monopile is installed a day. For the 3-m skirt pile scenario, the acoustic ranges were calculated assuming four 3-m skirt piles were installed each day. For the 1.8-m pile scenario, the ranges were initially calculated assuming 60 minutes of vibratory pile driving a day. For the updated 1.8-m pin pile scenario using impact pile driving, the ranges to regulatory thresholds were calculated assuming three 1.8-piles were installed in a day.

#### 4.6 Calculation of Acoustic Ranges to Regulatory Thresholds

The maximum received level-over-depth was calculated at each range step and along each radial. The maximum and 95<sup>th</sup> percentile range to each of the regulatory thresholds were then

calculated. The maximum value represents the greatest distance along any one single radial and is in general higher than the 95<sup>th</sup> percentile because of different bathymetry and transmission paths along each radial. The 95<sup>th</sup> percentile range is an improved representation of the range to the threshold as it eliminates major outliers and better represents all the modeled radials. All ranges presented to regulatory threshold are the 95<sup>th</sup> percentile range. Because these values are taken from static sound fields, the SEL ranges reflect the ranges to stationary virtual receivers.

#### 4.7 Summary of Acoustic Modeling Assumptions

The following modeling assumptions were made for the impulsive and non-impulsive scenarios in the acoustic propagation modeling:

- 1) A single modeling location was used as representative of conditions throughout the WEA. The small changes in absolute water depth suggest that this is a reasonable assumption. This assumption was tested with acoustic propagation model runs at the deepest and shallowest locations within the WEA to ensure the conditions at this single location were indeed representative (see Section 4.1).
- 2) The propagation modeling effort used sound velocity profiles from May. These are likely to represent the 'best' propagation environment for the proposed construction period (May – September). Thus, the ranges to isopleths and acoustic exposure predictions will likely be overestimates of varying degrees. Estimates for summer months are most likely to be highly overestimated due to summertime sound velocity profiles causing downward refracting propagation instead of a slight surface ducting effect in winter.
- 3) The monopile diameter of 11-m was modeled with a maximum strike energy of 4,400 kJ. Only one monopile would be driven in a given day.
- 4) Post-piled skirt pile diameter was assumed to be 3-m with a maximum strike energy of 1,500 kJ. Installation of four piles per day was considered.
- 5) The time needed to drive a 1.8-m pile was assumed to be one hour, based on the statement that vibratory driving is faster than impact driving (Saleem 2011). The one scaled experiment indicated that a pile could be driven a meter in about a minute with vibratory methods (Remspecher *et al.* 2019).
- 6) Vibratory piles were modeled as omnidirectional point sources.
- 7) Impact driven piles modeled as a vertical line array.
- 8) The seabed structure described by Fugro USA Marine (2020) was assumed to be valid for the entire WEA.
- 9) Monthly mean sound velocity profiles were used to represent average conditions. On any given day, the SVP may differ from the modeled SVP, altering the acoustic propagation.
- 10) Source characteristics for both monopiles and pin piles were derived from predictions and measurements made at other locations. The actual source spectrum produced during installation may differ from the modeled source spectrum.

## 5 ANIMAT MODELING

A separate AIM simulation was created and run for each combination of location and marine mammal and sea turtle species. Marine mammals and sea turtles were simulated by creating animats that were programmed with behavioral values describing dive depth, surfacing and dive durations, swimming speed, and course change relevant to each marine mammal species. A minimum and maximum value for each of these parameters was specified (Appendix B, Table B-1), with these data having been extracted from relevant scientific literature. The model simulation area was delineated by four boundaries composed of latitude (37.5° to 39°N) and longitude (73.75° to 75.5°W) lines. These boundaries extended one degree of latitude or longitude beyond each modeling site to ensure 1) the region in which substantial behavioral reactions that might be anticipated was captured, and 2) an adequate number of animats would be modeled in all directions.

Animats were randomly distributed over the model simulation area. The modeled marine mammal and sea turtle animats were set to populate the simulation area with densities often higher than those estimated in the marine environment. This “over population” of the modeling environment ensures that the result of the simulation is not unduly influenced by the chance placement of a few simulated marine mammals. To obtain final exposure estimates, the modeled results are normalized by the ratio of the modeled animat density to the real-world marine mammal density estimate (MGEL 2022). This allows for greater statistical power without overestimating exposure.

Modeling included a number of conservative assumptions. During AIM modeling, the animats were programmed to “reflect” off the boundaries of the model area and remain within the simulation area; the animat reflects back into the model simulation area at a 45° angle. This reflection maintains the appropriate density of animats since no animats are allowed to diffuse out of the simulation area. It is also a conservative factor in the modeling results since it keeps animats within the simulation area and available for additional acoustic exposure during the 24-hr simulation period. Since acoustic exposure accumulates over the 24-hr modeling period, the reflected animat may have a higher acoustic exposure than if it were considered as two separate animals. Although the migratory state of species is considered in terms of their potentially differing swim or dive parameters during migration, the animats for migrating species are not programmed differently since the duration of the model event is 24 hours and the duration of any single exposure estimate is no longer than three hours.

An AIM simulation consists of a user-specified number of steps forward in time at which the received sound level and three-dimensional position of the animat were recorded to calculate exposure estimates. The predicted sound received level is sampled by AIM every 30 seconds. Animats sample the entire water column, even in shallow waters, when a 30-second timestep is used in the AIM simulations. Histogram counts at 1-m intervals of the water column illustrate that an example harbor porpoise during a 24-hr simulation using a 30-second time step appropriately sample all depths (Figure 11).

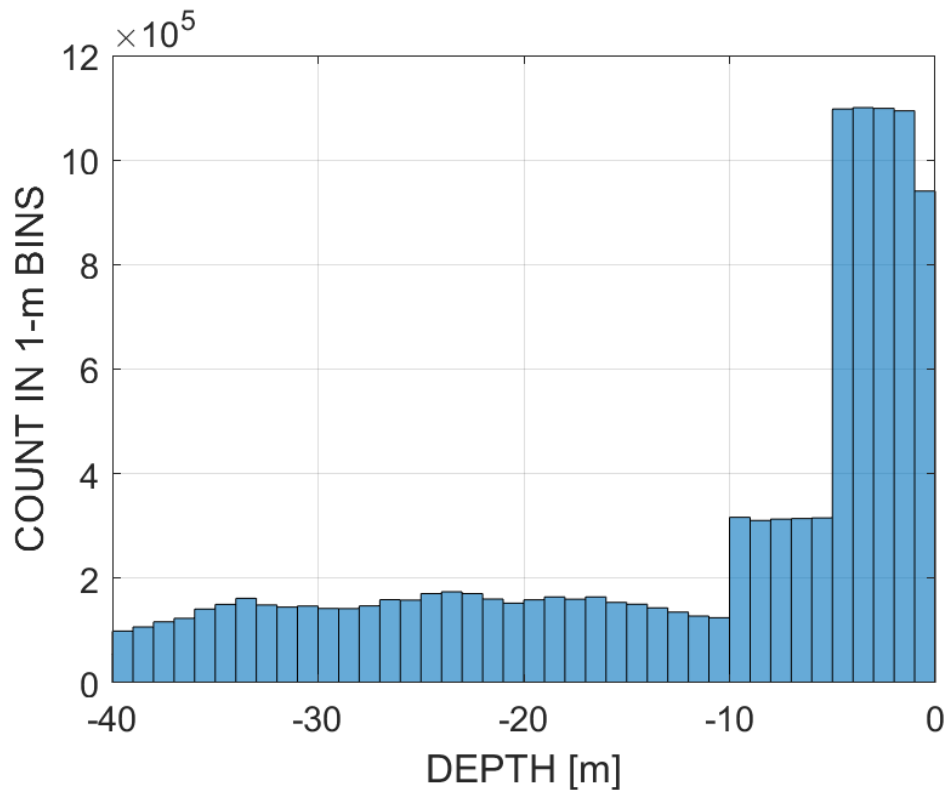

**Figure 11. Histogram plot in 1-meter intervals showing the distribution of a harbor porpoise animal as it moves through the water column (from 0 to 40 meters water depth) during an AIM simulation using a 30-second time step.**

For each AIM time step, an animat is moved according to the rules describing its behavior. At the end of each time step, each animat “evaluates” its environment, potentially including its three-dimensional location and water depth. If an environmental variable has exceeded the user-specified boundary value (e.g., water too shallow), then the animat will alter its course to react to the environment. These responses to the environment are entitled “aversions.” There are several potential aversion variables that can be used to build an animats’ behavioral pattern.

### 5.1 Calculation of Exposure Estimates

To maximize sample size, AIM simulations are run with the source operating continuously for the entire modeling period. These results are then sampled to reflect the actual operating characteristics of the source. For example, to predict the exposures created by driving a monopile (nominally 2 hours), a 24-hour exposure history would be produced. Then multiple 2-hour time periods would be sequentially extracted from that simulation output (e.g., 0 to 2 hours, 2 to 4 hours). Thus, multiple sequential estimates were produced for each scenario, and the mean value of exposure levels were reported.

Furthermore, each simulation is populated with a far greater animat density than the real-world animal densities to increase sample size. The modeled animat density value was

determined through a sensitivity analysis that examined the stability of the predicted estimate of exposure levels as a function of animal density. Therefore, the modeled density was determined to accurately capture the full distributional range of probabilities of exposure for the proposed activity.

The acoustic exposure history for each animal was analyzed to produce the metrics of maximum root-mean square sound pressure level, cumulative sound exposure level, and peak sound pressure level. These modeled exposure estimates were then scaled by the ratio of real-world density estimates to the modeled animal density. The local animal density was the average monthly density within the wind lease area buffered by 5.25 km on each side (Table 5). This buffer area was based on the greatest distance to a regulatory threshold for marine mammals, assuming 10 dB of sound mitigation. The greatest distance, 5.25 km, was the range to the behavioral threshold for the installation of 11-m monopiles.

The application of the real-world density and density scaling results in the predicted number of acoustic exposures for each species or species group for each pile driven. Summing the number of exposures above the relevant threshold provides an estimate of the number of regulatory exposures. The density-scaled acoustic exposures provided the per-foundation daily exposure estimates and were determined by month using the corresponding monthly animal density. These daily exposures were multiplied by the planned number of piles each month to determine the total number of exposures for the entire construction period.

## 5.2 Summary of Animal Modeling Assumptions

The following modeling assumptions were made for the impulsive and non-impulsive scenarios for animal modeling and exposure estimation:

- 1) Marine mammal and sea turtle species presence and densities were extracted from MGEL (2022), DiMatteo and Sparks (2023), and DiMatteo et al. (2023), which represent the best available information.
- 2) Animals (virtual representations of animals) were assumed to remain in the vicinity of the pile driving location (1.75° longitude x 1.5° latitude box centered on the modeling location).
- 3) Water depth restrictions were set as appropriate for the animals of each species or species groups, but no other behavioral aversions were applied.

## 6 RESULTS

### 6.1 Impulsive Scenarios

#### 6.1.1 Monopile Foundation Installation (11-m Pile)

##### 6.1.1.1 Ranges to Regulatory Thresholds

Ranges to the regulatory thresholds for the installation of 11-m monopiles have been calculated (Tables 14 to 16). The ranges to the regulatory behavior thresholds for the unmitigated pile driving of an 11-m monopile were 13,650 m, 27,750 m, and 3,100 m for marine mammals, fishes, and sea turtles, respectively (Table 16). The range to the thresholds for PTS injury to

marine mammals was greatest for the LF cetaceans, with 8,850 m as the unmitigated range to the SEL threshold (Table 14). The range to injury thresholds for LF cetaceans does not vary from species to species because they are calculated from the sound fields directly, and animat-based range determinations were not employed. The ranges to the unmitigated SEL injury thresholds for fish ranged from 250 m to 15,300 m (Table 15) and for sea turtles was 1,400 m (Table 14). It is important to note the ranges to SEL thresholds assume that animals remain in the area for the total duration of the driving of a pile, and therefore, can be considered conservative estimates.

**Table 14. Acoustic ranges (m) (95th percentile) to PTS regulatory threshold levels for marine mammals (NMFS 2018) and sea turtles (DoN 2017) during two hours of pile driving of an 11-m monopile in May assuming various sound reduction levels.**

Hearing Group	Threshold	Acoustic Ranges (m) for Mitigation Levels (dB)		
		0	10	20
Low Frequency Cetaceans	SEL 183 dB ( $L_{E,LF,24h}$ )	8850	2900	650
	Peak 219 dB ( $L_{pk,0-pk,flat}$ )	100	<50	<50
Mid-Frequency Cetaceans	SEL 185 dB ( $L_{E,MF,24h}$ )	<50	<50	<50
	Peak 230 dB ( $L_{pk,0-pk,flat}$ )	<50	<50	<50
High Frequency Cetaceans	SEL 155 dB ( $L_{E,HF,24h}$ )	700	250	50
	Peak 202 dB ( $L_{pk,0-pk,flat}$ )	750	200	50
Phocid Pinnipeds Underwater	SEL 185 dB ( $L_{E,PW,24h}$ )	700	100	0
	Peak 218 dB ( $L_{pk,0-pk,flat}$ )	100	<50	<50
Sea Turtles	SEL 204 dB ( $L_{E,TU,24h}$ )	1400	250	0
	Peak 232 dB ( $L_{pk,0-pk,flat}$ )	<50	<50	<50

### 6.1.1.2 Sound Maps for the 11-m Monopile

Plan views of the sound fields predicted for an unmitigated single strike on an 11-m monopile assuming a May SVP are provided (Figure 12), illustrating the maximum value in the water column. All predicted isopleths show evidence of bearing dependence. While there is variation,



**Table 15. Acoustic ranges (m) (95<sup>th</sup> percentile) to injury and TTS thresholds for fish (Popper et al. 2014; FHWG 2008; GARFO 2019) for the installation of a single 11-m monopile modeled with a May SVP assuming 2 hours of installation.**

Fish Group	Reference	Threshold Type	Threshold	Acoustic Ranges (m) for Mitigation Levels (dB)		
				0	10	20
Fish: No swim bladder	Popper et al. (2014)	Mortality and Potential Mortal Injury	219 dB (L <sub>E,flat,24h</sub> )	150	0	0
			213 dB (L <sub>pk,0-pk,flat</sub> )	200	50	<50
		Recoverable Injury	216 dB (L <sub>E,flat,24h</sub> )	250	0	0
			213 dB (L <sub>pk,0-pk,flat</sub> )	200	50	<50
		TTS	186 dB (L <sub>E,flat,24h</sub> )	12000	4500	1350
Fish: Swim bladder not involved in hearing	Popper et al. (2014)	Mortality and Potential Mortal Injury	210 dB (L <sub>E,flat,24h</sub> )	750	150	0
			207 dB (L <sub>pk,0-pk,flat</sub> )	400	100	<50
		Recoverable Injury	203 dB (L <sub>E,flat,24h</sub> )	2000	450	100
			207 dB (L <sub>pk,0-pk,flat</sub> )	400	100	<50
		TTS	186 dB (L <sub>E,flat,24h</sub> )	12000	4500	100
Fish: Swim bladder involved in hearing	Popper et al. (2014)	Mortality and Potential Mortal Injury	207 dB (L <sub>E,flat,24h</sub> )	1150	200	0
			207 dB (L <sub>pk,0-pk,flat</sub> )	400	100	<50
		Recoverable Injury	203 dB (L <sub>E,flat,24h</sub> )	2000	450	0
			207 dB (L <sub>pk,0-pk,flat</sub> )	400	100	<50
		TTS	186 dB (L <sub>E,flat,24h</sub> )	12000	4500	1350
Fish ≥ 2 grams	FHWG (2008)/ GARFO (2019)	Injury	187 dB (L <sub>E,flat,24h</sub> )	10950	4000	1150
			206 dB (L <sub>pk,0-pk,flat</sub> )	450	150	<50
Fish < 2 grams	FHWG (2008)/	Injury	183 dB (L <sub>E,flat,24h</sub> )	15300	6150	2000

**Table 15. Acoustic ranges (m) (95<sup>th</sup> percentile) to injury and TTS thresholds for fish (Popper et al. 2014; FHWG 2008; GARFO 2019) for the installation of a single 11-m monopile modeled with a May SVP assuming 2 hours of installation.**

Fish Group	Reference	Threshold Type	Threshold	Acoustic Ranges (m) for Mitigation Levels (dB)		
				0	10	20
	GARFO (2019)		206 dB ( $L_{pk,0-pk,flat}$ )	450	150	<50

**Table 16. Acoustic ranges (m) (95<sup>th</sup> percentile) to behavioral thresholds for marine mammals (NOAA 2005), sea turtles (DoN 2017), and fishes (GARFO 2019) for the installation of a single 11-m monopile modeled with a May SVP.**

Animal Group	Threshold	Acoustic Ranges (m) for Mitigation Levels (dB)		
		0	10	20
Fish	150 dB ( $L_{rms}$ )	27,750	13,650	5,250
Marine Mammals	160 dB ( $L_{rms}$ )	13,650	5,250	1,650
Sea Turtles	175 dB ( $L_{rms}$ )	3,100	850	150

most isopleths show better propagation (greater distance to isopleths) in the offshore direction compared to cross shore and inshore propagation paths.

### 6.1.1.3 Acoustic Exposure Tables for 11-m Monopile

The outputs of the animat modeling for marine mammals and sea turtles are presented in tables of the predicted numbers of animals exposed to levels exceeding regulatory thresholds for each of the three years of monopile driving activities based on 10 dB sound reduction level (Tables 17, 18, and 19). These animat exposure estimates are the product of the number of modeled exposures multiplied by the ratio of real-world density and model densities.

## 6.1.2 Skirt Pile Jacket Foundation Installation (3-m Pile)

### 6.1.2.1 Ranges to Regulatory Thresholds for 3-m Skirt Piles

The ranges to the injury thresholds for marine mammals, fishes, and sea turtles are presented in Tables 20 to 22. The PTS SEL threshold for the 3-m skirt piles was greatest for the LF cetaceans, with a range of 5,500 m assuming four piles are installed in a day and no mitigation (Tables 21). The range to the injury thresholds ( $L_E(cum)$ ) for fish and sea turtles ranged from 0 m to 9,250 m (Table 22). The ranges to the regulatory behavior thresholds for the pile driving of four 3-m skirt piles in a day without mitigation were 2,650 m, 9,250 m, and 200 m for marine mammals,

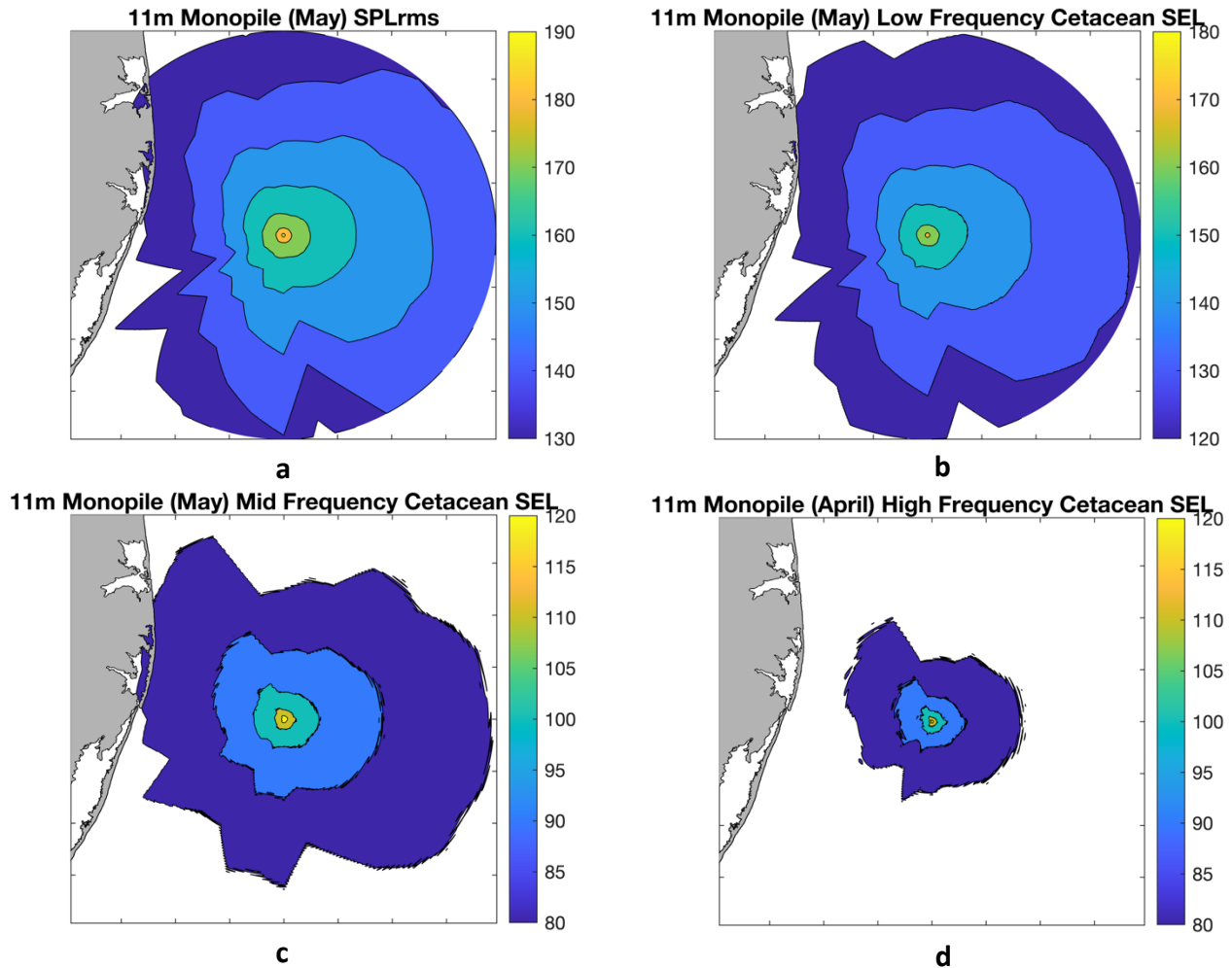

**Figure 12. Acoustic propagation modeling results showing the expected sound field from a single strike at 4,400 kJ on an 11-m monopile, modeled using a May SVP. The maximum received level over depth is plotted to show the top-down view of the a) unweighted SPL and frequency-weighted single strike SEL ( $L_{E(ss)}$ ) for the b) low frequency cetaceans, c) mid-frequency cetaceans, and d) high frequency cetaceans for the unmitigated pile driving of the 11-m monopile. The SEL sound fields have been weighted using the NMFS (2018) auditory weighting functions. The SPL sound levels are in dB re  $1\mu\text{Pa}$  while SEL values are in dB re  $1\mu\text{Pa}^2\text{s}$ . Map area is 100 km x 100 km.**

**Table 17. Maximum annual injury (PTS; cumulative and peak sound exposure levels [SEL]) and behavior (sound pressure level [SPL]) acoustic exposure estimates and MMPA Level A and Level B requested takes of potentially affected marine mammals in the buffered Lease Area 0490 associated with the mitigated (10 dB sound level reduction) of pile driving of the 11-m monopiles during the three years of construction for the US Wind Maryland Offshore Wind Project, with one monopile being driven per day according to the installation schedule (Table 11). Individuals are only reported once; animals receiving injury exposures are not reported as behavioral exposures.**

Marine Mammal Hearing Group	Marine Mammal Species	Cumulative Injury SEL Acoustic Exposures			Peak Injury SEL Acoustic Exposures			Behavioral SPL Acoustic Exposures			MMPA Level A Takes Requested			MMPA Level B Takes Requested		
		Year 1	Year 2	Year 3	Year 1	Year 2	Year 3	Year 1	Year 2	Year 3	Year 1	Year 2	Year 3	Year 1	Year 2	Year 3
LF Cetaceans (LFC)	Fin whale	0.39	1.16	0.68	0.00	0.00	0.00	3.94	11.57	6.83	2	2	2	4	12	7
	Common Minke whale	0.49	5.55	1.11	0.0	0.0	0.0	2.96	33.31	6.66	1	6	2	3	34	7
	Humpback whale	0.42	1.55	0.67	0.00	0.00	0.00	1.63	6.02	2.62	2	2	2	3	10	5
	North Atlantic right whale	0.01	0.05	0.02	0.00	0.00	0.00	0.06	0.24	0.08	0 <sup>a</sup>	0 <sup>a</sup>	0 <sup>a</sup>	2	2	2
	Sei whale	0.01	0.12	0.02	0.00	0.00	0.00	0.11	0.83	0.17	1	1	1	1	1	1
MF Cetaceans (MFC)	Atlantic spotted dolphin	0.00	0.00	0.00	0.00	0.00	0.00	14.07	38.86	50.75	0	0	0	24 <sup>b</sup>	54 <sup>b</sup>	54 <sup>b</sup>
	Blainville's beaked whale	0.00	0.00	0.00	0.00	0.00	0.00	0.00	0.00	0.00	0	0	0	0	0	0

**Table 17. Maximum annual injury (PTS; cumulative and peak sound exposure levels [SEL]) and behavior (sound pressure level [SPL]) acoustic exposure estimates and MMPA Level A and Level B requested takes of potentially affected marine mammals in the buffered Lease Area 0490 associated with the mitigated (10 dB sound level reduction) of pile driving of the 11-m monopiles during the three years of construction for the US Wind Maryland Offshore Wind Project, with one monopile being driven per day according to the installation schedule (Table 11). Individuals are only reported once; animals receiving injury exposures are not reported as behavioral exposures.**

Marine Mammal Hearing Group	Marine Mammal Species	Cumulative Injury SEL Acoustic Exposures			Peak Injury SEL Acoustic Exposures			Behavioral SPL Acoustic Exposures			MMPA Level A Takes Requested			MMPA Level B Takes Requested		
		Year 1	Year 2	Year 3	Year 1	Year 2	Year 3	Year 1	Year 2	Year 3	Year 1	Year 2	Year 3	Year 1	Year 2	Year 3
MFC Cetaceans (MFC)	Common bottlenose dolphin	0.00	0.00	0.00	0.00	0.00	0.00	846.85	2,320.67	1,711.04	0	0	0	847	2,321	1,712
	Cuvier's beaked whale	0.00	0.00	0.00	0.00	0.00	0.00	0.00	0.00	0.00	0	0	0	0	0	0
	Gervais' beaked whale	0.00	0.00	0.00	0.00	0.00	0.00	0.00	0.00	0.00	0	0	0	0	0	0
	Killer whale	0.00	0.00	0.00	0.00	0.00	0.00	0.08	0.22	0.15	0	0	0	0 <sup>c</sup>	0 <sup>c</sup>	0 <sup>c</sup>
	Long-finned and short-finned pilot whale <sup>d</sup>	0.00	0.00	0.00	0.00	0.00	0.00	0.00	0.00	0.00	0	0	0	27 <sup>e</sup>	27 <sup>e</sup>	27 <sup>e</sup>
	Pantropical spotted dolphin	0.00	0.00	0.00	0.00	0.00	0.00	0.17	0.45	0.31	0	0	0	5	5	5
	Risso's dolphin	0.00	0.00	0.00	0.00	0.00	0.00	0.79	4.33	1.94	0	0	0	9	9	9

**Table 17. Maximum annual injury (PTS; cumulative and peak sound exposure levels [SEL]) and behavior (sound pressure level [SPL]) acoustic exposure estimates and MMPA Level A and Level B requested takes of potentially affected marine mammals in the buffered Lease Area 0490 associated with the mitigated (10 dB sound level reduction) of pile driving of the 11-m monopiles during the three years of construction for the US Wind Maryland Offshore Wind Project, with one monopile being driven per day according to the installation schedule (Table 11). Individuals are only reported once; animals receiving injury exposures are not reported as behavioral exposures.**

Marine Mammal Hearing Group	Marine Mammal Species	Cumulative Injury SEL Acoustic Exposures			Peak Injury SEL Acoustic Exposures			Behavioral SPL Acoustic Exposures			MMPA Level A Takes Requested			MMPA Level B Takes Requested		
		Year 1	Year 2	Year 3	Year 1	Year 2	Year 3	Year 1	Year 2	Year 3	Year 1	Year 2	Year 3	Year 1	Year 2	Year 3
MFC Cetaceans (MFC)	Rough toothed dolphin	0.00	0.00	0.00	0.00	0.00	0.00	0.04	0.11	0.08	0	0	0	0 <sup>c</sup>	0 <sup>c</sup>	0 <sup>c</sup>
	Short-beaked common dolphin <sup>1</sup>	0.00	0.00	0.00	0.00	0.00	0.00	28.63	233.12	96.48	0	0	0	29	234	97
	Sperm Whale	0.00	0.00	0.00	0.00	0.00	0.00	0.00	0.00	0.00	0	0	0	0	0	0
	Striped dolphin	0.00	0.00	0.00	0.00	0.00	0.00	0.17	0.45	0.31	0	0	0	0 <sup>c</sup>	0 <sup>c</sup>	0 <sup>c</sup>
	True's beaked whale	0.00	0.00	0.00	0.00	0.00	0.00	0.00	0.00	0.00	0	0	0	0	0	0
HF Cetaceans (HFC)	Harbor porpoise	0.00	0.00	0.00	0.00	1.19	0.01	0.03	15.83	0.08	0	3	3	3	16	3
HFC Cetaceans (HFC)	Dwarf sperm whale	0.00	0.00	0.00	0.00	0.00	0.00	0.00	0.00	0.00	0	0	0	0	0	0

**Table 17. Maximum annual injury (PTS; cumulative and peak sound exposure levels [SEL]) and behavior (sound pressure level [SPL]) acoustic exposure estimates and MMPA Level A and Level B requested takes of potentially affected marine mammals in the buffered Lease Area 0490 associated with the mitigated (10 dB sound level reduction) of pile driving of the 11-m monopiles during the three years of construction for the US Wind Maryland Offshore Wind Project, with one monopile being driven per day according to the installation schedule (Table 11). Individuals are only reported once; animals receiving injury exposures are not reported as behavioral exposures.**

Marine Mammal Hearing Group	Marine Mammal Species	Cumulative Injury SEL Acoustic Exposures			Peak Injury SEL Acoustic Exposures			Behavioral SPL Acoustic Exposures			MMPA Level A Takes Requested			MMPA Level B Takes Requested		
		Year 1	Year 2	Year 3	Year 1	Year 2	Year 3	Year 1	Year 2	Year 3	Year 1	Year 2	Year 3	Year 1	Year 2	Year 3
	Pygmy sperm whale	0.00	0.00	0.00	0.00	0.00	0.00	0.00	0.00	0.00	0	0	0	0	0	0
Phocid Pinnipeds Under-water (PW)	Harbor and Gray seals <sup>d</sup>	0.00	0.00	0.00	0.00	0.00	0.00	17.87	234.31	30.02	0	0	0	18	235	31

**Table 18. Maximum annual PTS (cumulative and peak sound exposure levels [SEL]) acoustic exposure estimates of sea turtles associated with the mitigated (10 dB sound level reduction) pile driving of 11-m monopiles in the buffered lease area during the three years of construction for the US Wind Maryland Offshore Wind Project, with one monopile being driven per day per the installation schedule (Table 11).**

<i>Sea Turtle Species</i>	<i>PTS Peak SEL Exposures</i>			<i>PTS Cumulative SEL Exposures</i>		
	<i>Year 1</i>	<i>Year 2</i>	<i>Year 3</i>	<i>Year 1</i>	<i>Year 2</i>	<i>Year 3</i>
Green turtle	0	0	0	0	0	0
Kemp's Ridley turtle	0	0	0	0	0	0
Leatherback turtle	0	0	0	0	0	0
Loggerhead turtle	0	0	0	0	0	0



**Table 19. Maximum TTS (cumulative and peak sound exposure levels [SEL]) and behavioral acoustic exposure estimates (sound pressure level [SPL]) of sea turtles associated with the mitigated (10 dB sound level reduction) pile driving of 11-m monopiles in the buffered lease area during the three years of construction for the US Wind Maryland Offshore Wind Project, with one monopile being driven per day per the installation schedule (Table 11). Individuals are only reported once; animals receiving PTS or TTS Exposures are not reported as behavioral acoustic exposures.**

Sea Turtle Species	TTS Peak SEL Exposures			TTS Cumulative SEL Exposures			Behavioral SPL Exposures		
	Year 1	Year 2	Year 3	Year 1	Year 2	Year 3	Year 1	Year 2	Year 3
Green turtle	0.00	0.00	0.00	231.86	838.82	751.27	33.12	119.83	107.32
Kemp's Ridley turtle	0.00	0.00	0.00	29.19	88.92	76.82	4.17	12.70	10.97
Leatherback turtle	0.00	0.00	0.00	74.33	127.22	132.46	10.62	18.17	18.92
Loggerhead turtle	0.00	0.00	0.00	554.03	1423.71	1087.44	79.15	203.39	155.35

**Table 20. Acoustic ranges (m) (95<sup>th</sup> percentile) to PTS regulatory threshold levels for marine mammals (NMFS 2018) and sea turtles (DoN 2017) during 8 hours of pile driving to install four 3-m skirt piles for the OSS jacket foundation in May assuming various sound reduction levels.**

Hearing Group	Threshold	Acoustic Ranges (m) for Mitigation Levels (dB)		
		0	10	20
Low Frequency Cetaceans (LFC)	SEL 183 dB ( $L_{E,LF,24h}$ )	5500	1400	200
	Peak 219 dB ( $L_{pk,0-pk,flat}$ )	<50	<50	<50
Mid-Frequency Cetaceans (MFC)	SEL 185 dB ( $L_{E,MF,24h}$ )	0	0	0
	Peak 230 dB ( $L_{pk,0-pk,flat}$ )	<50	<50	<50
High Frequency Cetaceans (HFC)	SEL 155 dB ( $L_{E,HF,24h}$ )	300	100	0
	Peak 202 dB ( $L_{pk,0-pk,flat}$ )	150	<50	<50
Phocid Pinnipeds Underwater (PW)	SEL 185 dB ( $L_{E,PW,24h}$ )	350	50	0
	Peak 218 dB ( $L_{pk,0-pk,flat}$ )	<50	<50	<50
Sea Turtles (TU)	SEL 204 dB ( $L_{E,TU,24h}$ )	450	50	0
	Peak 232 dB ( $L_{pk,0-pk,flat}$ )	<50	<50	<50

**Table 21. Acoustic ranges (m) (95<sup>th</sup> percentile) to injury and TTS thresholds for fish (Popper et al. 2014; FHWG 2008, GARFO 2019) resulting from 8 hours of pile driving to install four 3-m skirt piles for the OSS jacket foundation in May assuming various sound reduction levels.**

Fish Group	Reference	Threshold Type	Threshold	Acoustic Ranges (m) for Mitigation Levels (dB)		
				0	10	20
Fish: No swim bladder	Popper et al. (2014)	Mortality and Potential Mortal Injury	219 dB ( $L_{E,flat,24h}$ )	0	0	0
			213 dB ( $L_{pk,0-pk,flat}$ )	<50	<50	<50
		Recoverable Injury	216 dB ( $L_{E,flat,24h}$ )	50	0	0
			213 dB ( $L_{pk,0-pk,flat}$ )	<50	<50	<50
		TTS	186 dB ( $L_{E,flat,24h}$ )	6500	1750	300

**Table 21. Acoustic ranges (m) (95<sup>th</sup> percentile) to injury and TTS thresholds for fish (Popper et al. 2014; FHWG 2008, GARFO 2019) resulting from 8 hours of pile driving to install four 3-m skirt piles for the OSS jacket foundation in May assuming various sound reduction levels.**

Fish Group	Reference	Threshold Type	Threshold	Acoustic Ranges (m) for Mitigation Levels (dB)		
				0	10	20
Fish: Swim bladder not involved in hearing	Popper et al. (2014)	Mortality and Potential Mortal Injury	210 dB (L <sub>E,flat,24h</sub> )	150	0	0
			207 dB (L <sub>pk,0-pk,flat</sub> )	50	<50	<50
		Recoverable Injury	203 dB (L <sub>E,flat,24h</sub> )	500	50	0
			207 dB (L <sub>pk,0-pk,flat</sub> )	50	<50	<50
		TTS	186 dB (L <sub>E,flat,24h</sub> )	6500	1750	300
Fish: Swim bladder involved in hearing	Popper et al. (2014)	Mortality and Potential Mortal Injury	207 dB (L <sub>E,flat,24h</sub> )	250	50	0
			207 dB (L <sub>pk,0-pk,flat</sub> )	50	<50	<50
		Recoverable Injury	203 dB (L <sub>E,flat,24h</sub> )	500	50	0
			207 dB (L <sub>pk,0-pk,flat</sub> )	50	<50	<50
		TTS	186 dB (L <sub>E,flat,24h</sub> )	6500	1750	300
Fish ≥2 grams	FHWG (2008)/GARFO (2019)	Injury	187 dB (L <sub>E,flat,24h</sub> )	5650	1500	250
			206 dB (L <sub>pk,0-pk,flat</sub> )	50	<50	<50
Fish <2 grams	FHWG (2008)/GARFO (2019)	Injury	183 dB (L <sub>E,flat,24h</sub> )	9050	2600	500
			206 dB (L <sub>pk,0-pk,flat</sub> )	50	<50	<50

**Table 22. Acoustic ranges (m) (95<sup>th</sup> percentile) to behavioral thresholds for marine mammals (NOAA 2005), sea turtles (DoN 2017), and fishes (GARFO 2019) resulting from 8 hours of pile driving to install four 3-m skirt piles for the OSS jacket foundation in May assuming various sound reduction levels.**

Animal Group	Threshold	Acoustic Ranges (m) for Mitigation Levels (dB)		
		0	10	20
Fish	150 dB ( $L_{rms}$ )	9250	2650	500
Marine Mammals	160 dB ( $L_{rms}$ )	2650	500	50
Sea Turtles	175 dB ( $L_{rms}$ )	200	0	0

fishes, and sea turtles, respectively (Tables 20, 21, and 22). It is important to note the ranges to SEL thresholds assume that animals remain in the area for the total duration of the driving of four piles, and therefore, can be considered conservative estimates.

#### 6.1.2.2 Sound Maps for 3-m Pin Piles

Plan views of the sound fields predicted for an unmitigated single strike on a 3-m post-piled skirt pile assuming a May SVP are provided (Figure 13), illustrating the maximum value in the water column. All predicted isopleths show evidence of bearing dependence. The 160 dB SPL<sub>rms</sub> isopleth (green-blue) has a radius of about 2.6 km.

#### 6.1.2.3 Exposure Tables for 3-m Pin Piles

The outputs of the animat modeling are presented as tables of predicted numbers of marine mammal and sea turtle exposures exceeding regulatory thresholds for the installation of 3-m skirt piles (Tables 23, 24, and 25) in the buffered lease area annually for the three years of the Project's construction period with the application of 10 dB sound level reduction. The animat exposure estimates are the product of the number of modeled exposures multiplied by the ratio of real-world density and model density.

### 6.1.3 Pin Pile Foundation Installation (1.8-m Pile)

#### 6.1.3.1 Ranges to Regulatory Thresholds for 1.8-m Pin Piles

The ranges to the regulatory thresholds for marine mammals, fishes, and sea turtles for the installation of 1.8-m pin piles by impact pile driving were derived (Tables 26 to 28). The range to the injury thresholds for marine mammals for the 1.8-m pin piles was greatest for the LF cetaceans, with a range for the PTS SEL threshold of 500 m assuming three piles are installed in the injury thresholds for marine mammals for the 1.8-m pin piles was greatest for the LF cetaceans, with a range for the PTS SEL threshold of 500 m assuming three piles are installed in a day and no mitigation (Table 26). The range to the injury thresholds ( $L_E(cum)$ ) for fish and sea turtles ranged up to 950 m (Tables 26 and 27). The ranges to the regulatory behavior thresholds for the pile driving of three 1.8-m pin piles in a day without mitigation were 750 m, 3,300 m, and 50 m for marine mammals, fishes, and sea turtles, respectively (Table 28).

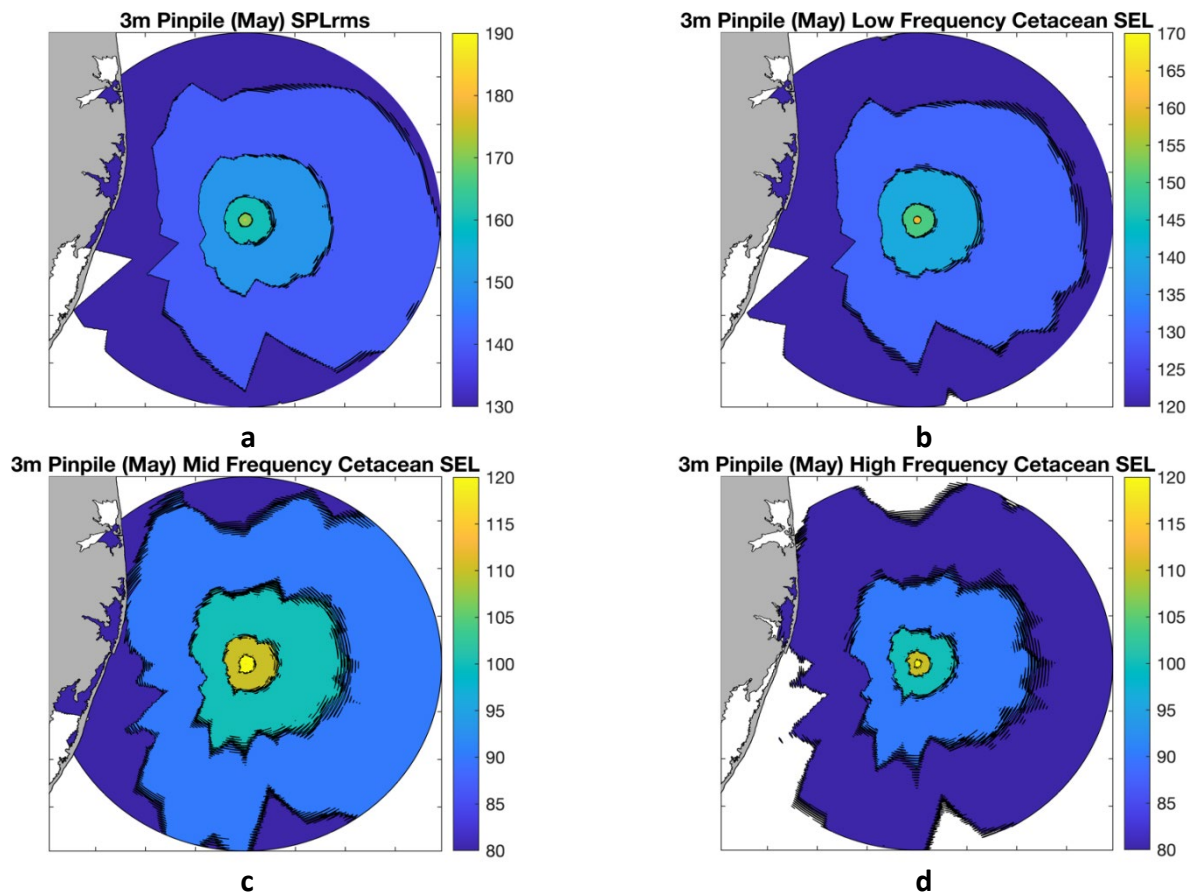

**Figure 13. Acoustic propagation modeling results showing the expected sound field from a single strike at 1,500 kJ on a 3-m post-piled skirt pile, modeled using a May SVP. The maximum received level over depth is plotted to show the top-down view of the a) unweighted SPL and frequency-weighted single strike SEL ( $L_{E(ss)}$ ) for the b) low frequency cetaceans, c) mid-frequency cetaceans, and d) high frequency cetaceans for the unmitigated pile driving of the 11-m monopile. The SEL sound fields have been weighted using the NMFS (2018) auditory weighting functions. The SPL sound levels are in dB re  $1 \mu\text{Pa}$  while SEL values are in dB re  $1 \mu\text{Pa}^2 \text{ s}$ . Map area is 100 km x 100 km.**

**Table 23. Maximum injury (PTS; cumulative and peak sound exposure levels [SEL]) and behavior (sound pressure level [SPL]) acoustic exposure estimates of potentially affected marine mammals and sea turtles in the buffered lease area associated with the mitigated (10 dB sound level reduction) impact pile driving of 3-m skirt piles during the three years of construction for the US Wind Maryland Offshore Wind Project, with three skirt piles being driven per day per the installation schedule (Table 11). Individuals are only reported once; animals receiving injury exposures are not reported as behavioral exposures.**

Marine Mammal Hearing Group	Marine Mammal Species	Cumulative Injury SEL Acoustic Exposures			Peak Injury SEL Acoustic Exposures			Behavioral SPL Acoustic Exposures		
		Year 1	Year 2	Year 3	Year 1	Year 2	Year 3	Year 1	Year 2	Year 3
Low Frequency Cetaceans (LFC)	Fin whale	0.00	0.00	0.00	0.00	0.00	0.00	0.03	0.06	0.03
	Common Minke whale	0.00	0.00	0.00	0.0	0.0	0.0	0.04	0.08	0.04
	Humpback whale	0.00	0.00	0.00	0.00	0.00	0.00	0.01	0.01	0.01
	North Atlantic right whale	0.00	0.00	0.00	0.00	0.00	0.00	0.00	0.00	0.00
	Sei whale	0.00	0.00	0.00	0.00	0.00	0.00	0.00	0.00	0.00
Mid-frequency Cetaceans (MFC)	Atlantic spotted dolphin	0.00	0.00	0.00	0.00	0.00	0.00	0.17	0.35	0.17
	Blainville’s beaked whale	0.00	0.00	0.00	0.00	0.00	0.00	0.00	0.00	0.00
	Common bottlenose dolphin	0.00	0.00	0.00	0.00	0.00	0.00	9.53	19.06	9.53
	Cuvier’s beaked whale	0.00	0.00	0.00	0.00	0.00	0.00	0.00	0.00	0.00
	Gervais’ beaked whale	0.00	0.00	0.00	0.00	0.00	0.00	0.00	0.00	0.00
	Killer whale	0.00	0.00	0.00	0.00	0.00	0.00	0.00	0.00	0.00
	Long-finned pilot whale	0.00	0.00	0.00	0.00	0.00	0.00	0.00	0.00	0.00
	Pantropical spotted dolphin	0.00	0.00	0.00	0.00	0.00	0.00	0.00	0.00	0.00
	Risso's dolphin	0.00	0.00	0.00	0.00	0.00	0.00	0.01	0.03	0.01
	Rough toothed dolphin	0.00	0.00	0.00	0.00	0.00	0.00	0.00	0.00	0.00
	Short-beaked common dolphin	0.00	0.00	0.00	0.00	0.00	0.00	0.57	1.14	0.57
	Short-finned pilot whale	0.00	0.00	0.00	0.00	0.00	0.00	0.00	0.00	0.00
	Sperm whale	0.00	0.00	0.00	0.00	0.00	0.00	0.00	0.00	0.00
	Striped dolphin	0.00	0.00	0.00	0.00	0.00	0.00	0.00	0.00	0.00
True’s beaked whale	0.00	0.00	0.00	0.00	0.00	0.00	0.00	0.00	0.00	

**Table 23. Maximum injury (PTS; cumulative and peak sound exposure levels [SEL]) and behavior (sound pressure level [SPL]) acoustic exposure estimates of potentially affected marine mammals and sea turtles in the buffered lease area associated with the mitigated (10 dB sound level reduction) impact pile driving of 3-m skirt piles during the three years of construction for the US Wind Maryland Offshore Wind Project, with three skirt piles being driven per day per the installation schedule (Table 11). Individuals are only reported once; animals receiving injury exposures are not reported as behavioral exposures.**

<b>Marine Mammal Hearing Group</b>	<b>Marine Mammal Species</b>	<b>Cumulative Injury SEL Acoustic Exposures</b>			<b>Peak Injury SEL Acoustic Exposures</b>			<b>Behavioral SPL Acoustic Exposures</b>		
		<b>Year 1</b>	<b>Year 2</b>	<b>Year 3</b>	<b>Year 1</b>	<b>Year 2</b>	<b>Year 3</b>	<b>Year 1</b>	<b>Year 2</b>	<b>Year 3</b>
High Frequency Cetaceans (HFC)	Harbor porpoise	0.00	0.00	0.00	0.00	0.00	0.00	0.00	0.00	0.00
	Dwarf sperm whale	0.00	0.00	0.00	0.00	0.00	0.00	0.00	0.00	0.00
	Pygmy sperm whale	0.00	0.00	0.00	0.00	0.00	0.00	0.00	0.00	0.00
Phocid Pinnipeds Underwater (PW)	Harbor seal	0.00	0.00	0.00	0.00	0.00	0.00	0.06	0.11	0.06
	Gray seal	0.00	0.00	0.00	0.00	0.00	0.00	0.03	0.05	0.03

**Table 24. Maximum PTS (cumulative and peak sound exposure levels [SEL]) acoustic exposure estimates for sea turtles in the buffered lease area associated with mitigated (10 dB sound level reduction) impact pile driving of 3-m skirt piles during the three years of construction for the US Wind Maryland Offshore Wind Project, with four skirt piles being driven per day per the installation schedule (Table 11).**

<i>Sea Turtle Species</i>	<i>PTS Peak SEL Exposures</i>			<i>PTS Cumulative SEL Exposures</i>		
	<i>Year 1</i>	<i>Year 2</i>	<i>Year 3</i>	<i>Year 1</i>	<i>Year 2</i>	<i>Year 3</i>
Green turtle	0.00	0.00	0.00	0.00	0.00	0.00
Kemp’s Ridley turtle	0.00	0.00	0.00	0.00	0.00	0.00
Leatherback turtle	0.00	0.00	0.00	0.00	0.00	0.00
Loggerhead turtle	0.00	0.00	0.00	0.00	0.00	0.00



**Table 25. Maximum TTS (cumulative and peak sound exposure levels [SEL]) and behavioral (sound pressure level [SPL]) acoustic exposure estimates of sea turtles in the buffered lease area associated with mitigated (10 dB sound level reduction) impact pile driving of 3-m skirt piles during the three years of construction for the US Wind Maryland Offshore Wind Project, with four skirt piles being driven per day per the installation schedule (Table 11). Individuals are only reported once; animals receiving PTS or TTS Exposures are not reported as behavioral acoustic exposures.**

Sea Turtle Species	TTS Peak SEL Exposures			TTS Cumulative SEL Exposures			Behavioral SPL Exposures		
	Year 1	Year 2	Year 3	Year 1	Year 2	Year 3	Year 1	Year 2	Year 3
Green turtle	0.00	0.00	0.00	3.81	7.61	3.81	0.00	0.00	0.00
Kemp's Ridley turtle	0.00	0.00	0.00	0.31	0.62	0.31	0.00	0.00	0.00
Leatherback turtle	0.00	0.00	0.00	0.55	1.11	0.55	0.00	0.00	0.00
Loggerhead turtle	0.00	0.00	0.00	3.49	6.97	3.49	0.00	0.00	0.00

**Table 26. Acoustic ranges to PTS thresholds for marine mammals (NMFS 2018) and sea turtles (DoN 2017) for the impact pile driving installation of three 1.8-m post-piled pin piles for a jacket foundation modeled with a May SVP. The installation was modeled assuming 3,000 total hammer strikes at 500 kJ for a total of 360 minutes assuming various sound reduction levels.**

Hearing Group	Threshold	Acoustic Ranges (m) for Mitigation Levels (dB)		
		0	10	20
Low Frequency Cetacean (LFC)	SEL 183 dB (L <sub>E,LF,24h</sub> )	500	50	0
	Peak 219 dB (L <sub>pk,0-pk,flat</sub> )	<50	<50	<50
Mid-Frequency Cetacean (MFC)	SEL 185 dB (L <sub>E,MF,24h</sub> )	0	0	0
	Peak 230 dB (L <sub>pk,0-pk,flat</sub> )	<50	<50	0
High Frequency Cetacean (HFC)	SEL 155 dB (L <sub>E,HF,24h</sub> )	0	0	0
	Peak 202 dB (L <sub>pk,0-pk,flat</sub> )	<50	<50	<50
Phocid Pinniped Underwater (PW)	SEL 185 dB (L <sub>E,PW,24h</sub> )	0	0	0
	Peak 218 dB (L <sub>pk,0-pk,flat</sub> )	<50	<50	<50
Turtle (TU)	SEL 204 dB (L <sub>E,TU,24h</sub> )	0	0	0
	Peak 232 dB (L <sub>pk,0-pk,flat</sub> )	<50	<50	0

**Table 27. Acoustic ranges to injury and TTS thresholds for fish (Popper et al. 2014; FHWG 2008; GARFO 2019) for the impact pile driving installation of three 1.8-m post-piled pin piles for a jacket foundation modeled with a May SVP. The installation was modeled assuming 3,000 total hammer strikes at 500 kJ for a total of 360 minutes assuming various sound reduction levels.**

Fish Group	Reference	Threshold Type	Threshold	Acoustic Ranges (m) for Mitigation Levels (dB)		
				0	10	20
Fish: No swim bladder	Popper et al. (2014)	Mortality and Potential Mortal Injury	219 dB (L <sub>E,flat,24h</sub> )	0	0	0
			213 dB (L <sub>pk,0-pk,flat</sub> )	<50	<50	<50
		Recoverable Injury	216 dB (L <sub>E,flat,24h</sub> )	0	0	0
			213 dB (L <sub>pk,0-pk,flat</sub> )	<50	<50	<50
		TTS	186 dB (L <sub>E,flat,24h</sub> )	600	50	0
Fish: Swim bladder not involved in hearing	Popper et al. (2014)	Mortality and Potential Mortal Injury	210 dB (L <sub>E,flat,24h</sub> )	0	0	0

**Table 27. Acoustic ranges to injury and TTS thresholds for fish (Popper et al. 2014; FHWG 2008; GARFO 2019) for the impact pile driving installation of three 1.8-m post-piled pin piles for a jacket foundation modeled with a May SVP. The installation was modeled assuming 3,000 total hammer strikes at 500 kJ for a total of 360 minutes assuming various sound reduction levels.**

Fish Group	Reference	Threshold Type	Threshold	Acoustic Ranges (m) for Mitigation Levels (dB)		
				0	10	20
Fish: Swim bladder not involved in hearing	Popper et al. (2014)	Mortality and Potential Mortal Injury	207 dB ( $L_{pk,0-pk,flat}$ )	<50	<50	<50
		Recoverable Injury	203 dB ( $L_{E,flat,24h}$ )	0	0	0
		Recoverable Injury	207 dB ( $L_{pk,0-pk,flat}$ )	<50	<50	<50
		TTS	186 dB ( $L_{E,flat,24h}$ )	600	50	0
Fish: Swim bladder involved in hearing	Popper et al. (2014)	Mortality and Potential Mortal Injury	207 dB ( $L_{E,flat,24h}$ )	0	0	0
			207 dB ( $L_{pk,0-pk,flat}$ )	<50	<50	<50
		Recoverable Injury	203 dB ( $L_{E,flat,24h}$ )	0	0	0
			207 dB ( $L_{pk,0-pk,flat}$ )	<50	<50	<50
		TTS	186 dB ( $L_{E,flat,24h}$ )	600	50	0
Fish $\geq$ 2 grams	FHWG (2008)	Injury	187 dB ( $L_{E,flat,24h}$ )	500	50	0
			206 dB ( $L_{pk,0-pk,flat}$ )	<50	<50	<50
Fish <2 grams	FHWG (2008)	Injury	183 dB ( $L_{E,flat,24h}$ )	950	150	0
			206 dB ( $L_{pk,0-pk,flat}$ )	<50	<50	<50

**Table 28. Acoustic ranges to behavioral thresholds for marine mammals (NOAA 2005), sea turtles (DoN 2017), and fishes (GARFO 2019) for the impact pile driving installation of three 1.8-m post-piled pin piles for a jacket foundation modeled with a May SVP assuming various sound reduction levels.**

Animal Group	Threshold	Acoustic Ranges (m) for Mitigation Levels (dB)		
		0	10	20
Fish	150 dB ( $L_{rms}$ )	3300	750	100
Marine Mammals	160 dB ( $L_{rms}$ )	750	100	0
Sea Turtles	175 dB ( $L_{rms}$ )	50	0	0

### 6.1.3.2 Sound Maps for 1.8-m Pin Piles

To illustrate the maximum sound level in the water column, plan views of the sound fields predicted for an unmitigated single strike on a 1.8-m pin pile assuming a May SVP have been prepared (Figure 14). All predicted isopleths show distinct evidence of bearing dependence. The maximum range of 750 m is estimated to the 160 dB re 1 $\mu$ Pa isopleth (SPL<sub>RMS</sub>) sound field for the 1.8-m impact driven pin pile.

### 6.1.3.3 Exposure Tables for 1.8-m Pin Piles

The outputs of the animat modeling are presented as tables of predicted numbers of marine mammal and sea turtle exposures exceeding regulatory thresholds for the impact driving installation of 1.8-m pinpiles (Tables 29, 30, and 31) in the buffered lease area annually for the three years of the Project's construction period with the application of 10 dB sound level reduction applied. The animat exposure estimates are the product of the number of modeled exposures multiplied by the ratio of real-world density and model density.

## 6.2 Non-Impulsive Scenarios

Vibratory pile driving of a 1.8-m pin pile was originally planned and modeled for the US Wind Offshore Maryland Wind Project. However, US Wind decided to forego vibratory pile driving of the 1.8-m pin piles planned for the installation of the Met Tower in favor of installing the pin piles by impact pile driving. Since the vibratory analysis was completed, the information on the vibratory pile driving modeling has been included for completeness.

### 6.2.1 Vibratory Pile Driving of 1.8-m Piles

Note: This section has not been updated for this version of the report since vibratory pile driving was eliminated as a potential installation method of these pin piles. All analysis in this section is outdated and should not be considered in the final assessment of potential effect from the Project. The Met tower was assumed to be installed via vibratory pile driving of 1.8-m diameter piles. The predicted affected areas and exposure estimates are presented herein.

#### 6.2.1.1 Ranges to Regulatory Thresholds

The ranges to regulatory behavior thresholds for vibratory pile driving are 23,700 m for marine mammals, 1,400 m for fishes, and less than 50 m for sea turtles (Tables 32 through 34). The large disparity in the ranges to regulatory thresholds is due to the 120 dB re 1 $\mu$ Pa SPL<sub>rms</sub> threshold that NMFS specifies for marine mammals and the fish behavioral threshold of 150 dB. The ranges to injury isopleths for marine mammals were all under 50 m (Table 32). The range to the injury thresholds ( $L_E$  (cum)) for fish and sea turtles were all less than 50 m (Table 34). It is important to note the ranges to SEL thresholds assume that animals remain in the area for the total duration of the driving of a pile, and therefore can be considered conservative estimates.

#### 6.2.1.2 Sound Maps for Vibratory Pile Driving

Plan views of the sound fields predicted for vibratory pile driving were derived for May (Figure 15), along the maximum value in the water column. Sound fields are shown in 10 dB steps by different colors. The color scales are far lower than the impact pile driving figures, reflecting the lower source level of vibratory pile drivers. Sub-plots a-d show the unweighted SPL<sub>rms</sub> field and

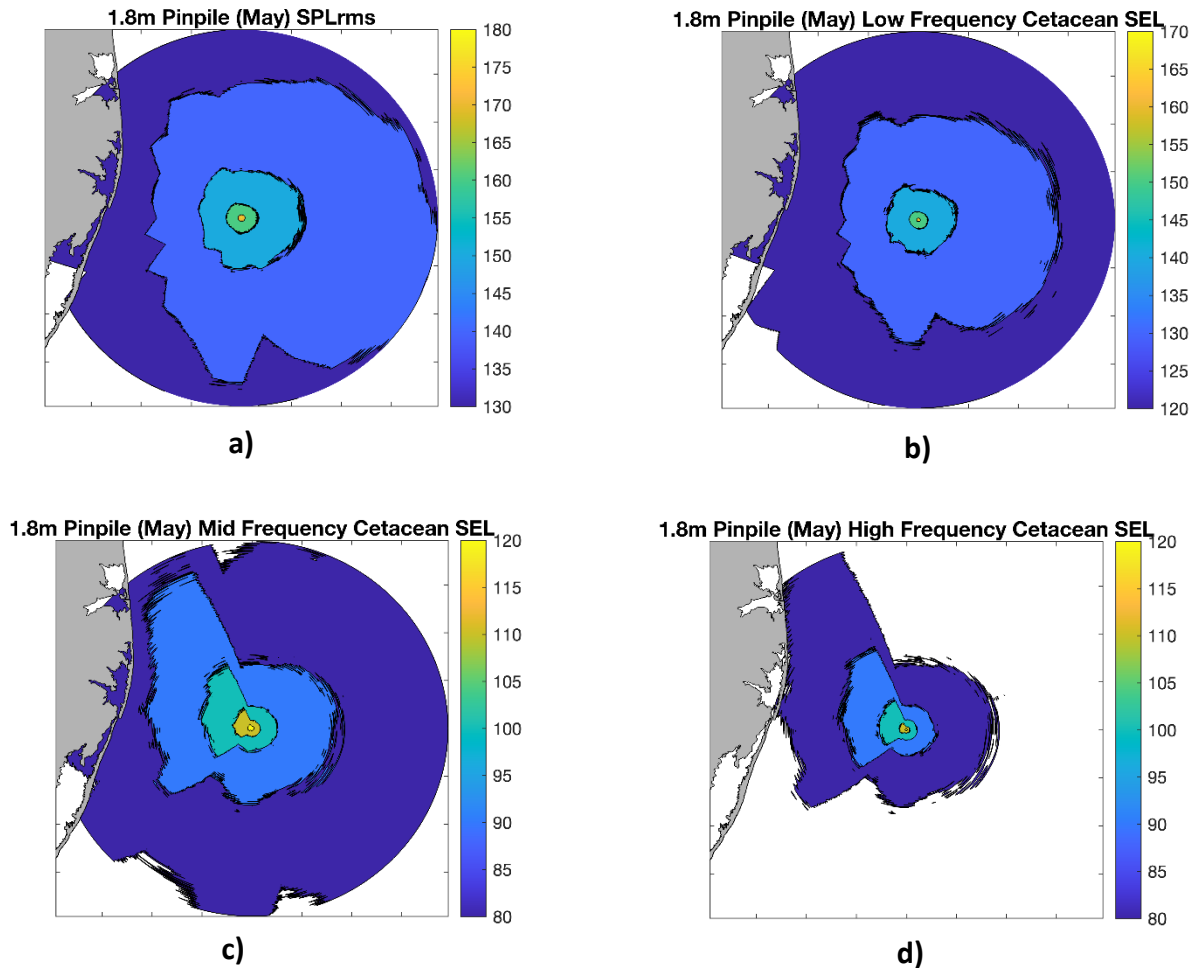

**Figure 14. Acoustic propagation modeling results showing the expected sound field from a single strike at 500 kJ on a 1.8-m pin pile, modeled using a May SVP. The maximum received level over depth is plotted to show the top-down view of the a) unweighted SPL and frequency-weighted single strike SEL ( $L_{E(ss)}$ ) for the b) low frequency cetaceans, c) mid-frequency cetaceans, and d) high frequency cetaceans for the unmitigated pile driving of the 11-m monopile. The SEL sound fields have been weighted using the NMFS (2018) auditory weighting functions. The SPL sound levels are in dB re  $1\mu\text{Pa}$  while SEL values are in dB re  $1\mu\text{Pa}^2 \text{ s}$ . Map area is 100 km x 100 km.**

**Table 29. Maximum injury (PTS; cumulative and peak sound exposure levels [SEL]) and behavior (sound pressure level [SPL]) acoustic exposure estimates of potentially affected marine mammals in the buffered lease area associated with the mitigated (10 dB sound level reduction) impact pile driving of 1.8-m pin piles during the three years of construction for the US Wind Maryland Offshore Wind Project (Met Tower 1.8-m pin piles only installed in Year 2), with three pin piles being driven per day according to the installation schedule (Table 11). Individuals are only reported once; animals receiving injury exposures are not reported as behavioral exposures.**

Marine Mammal Hearing Group	Marine Mammal Species	Cumulative PTS SEL Acoustic Exposures			Peak PTS SEL Acoustic Exposures			Behavioral SPL Acoustic Exposures		
		Year 1	Year 2	Year 3	Year 1	Year 2	Year 3	Year 1	Year 2	Year 3
Low Frequency Cetaceans	Fin whale		0.00			0.00			0.01	
	Common Minke whale		0.00			0.00			0.01	
	Humpback whale		0.00			0.00			0.01	
	North Atlantic right whale		0.00			0.00			0.00	
	Sei whale		0.00			0.00			0.00	
Mid Frequency Cetaceans	Atlantic spotted dolphin		0.00			0.00			0.00	
	Blainville’s beaked whale		0.00			0.00			0.00	
	Common bottlenose dolphin		0.00			0.00			1.91	
	Cuvier’s beaked whale		0.00			0.00			0.00	
	Gervais’ beaked whale		0.00			0.00			0.00	
	Killer whale		0.00			0.00			0.00	
	Long-finned pilot whale		0.00			0.00			0.00	
	Pantropical spotted dolphin		0.00			0.00			0.00	
	Risso's dolphin		0.00			0.00			0.00	
	Rough toothed dolphin		0.00			0.00			0.00	
	Short-beaked common dolphin		0.00			0.00			0.18	
	Short-finned pilot whale		0.00			0.00			0.00	
	Sperm Whale		0.00			0.00			0.00	
	Striped dolphin		0.00			0.00			0.00	
True’s beaked whale		0.00			0.00			0.00		

**Table 29. Maximum injury (PTS; cumulative and peak sound exposure levels [SEL]) and behavior (sound pressure level [SPL]) acoustic exposure estimates of potentially affected marine mammals in the buffered lease area associated with the mitigated (10 dB sound level reduction) impact pile driving of 1.8-m pin piles during the three years of construction for the US Wind Maryland Offshore Wind Project (Met Tower 1.8-m pin piles only installed in Year 2), with three pin piles being driven per day according to the installation schedule (Table 11). Individuals are only reported once; animals receiving injury exposures are not reported as behavioral exposures.**

Marine Mammal Hearing Group	Marine Mammal Species	Cumulative PTS SEL Acoustic Exposures			Peak PTS SEL Acoustic Exposures			Behavioral SPL Acoustic Exposures		
		Year 1	Year 2	Year 3	Year 1	Year 2	Year 3	Year 1	Year 2	Year 3
High Frequency Cetaceans	Harbor porpoise		0.00			0.00			0.00	
	Dwarf sperm whale		0.00			0.00			0.00	
	Pygmy sperm whale		0.00			0.00			0.00	
Phocid Pinnipeds Underwater	Harbor seal		0.00			0.00			0.06	
	Gray seal		0.00			0.00			0.03	

\* Densities of are not differentiated by species for either species of seals, so the takes estimated are the same for both species.

**Table 30. Maximum PTS (cumulative and peak sound exposure levels [SEL]) acoustic exposure estimates for sea turtles in the buffered lease area associated with mitigated (10 dB sound level reduction) pile driving of 1.8-m pin piles during the three years of construction for the US Wind Maryland Offshore Wind Project (Met Tower 1.8-m pin piles only installed in Year 2), with three pin piles being driven per day according to the installation schedule (Table 11).**

<i>Sea Turtle Species</i>	<i>PTS Peak Acoustic Exposures</i>			<i>PTS Cumulative SEL Acoustic Exposures</i>		
	<i>Year 1</i>	<i>Year 2</i>	<i>Year 3</i>	<i>Year 1</i>	<i>Year 2</i>	<i>Year 3</i>
Green turtle	0.00	0.00	0.00	0.00	0.00	0.00
Kemp’s Ridley turtle	0.00	0.00	0.00	0.00	0.00	0.00
Leatherback turtle	0.00	0.00	0.00	0.00	0.00	0.00
Loggerhead turtle	0.00	0.00	0.00	0.00	0.00	0.00



**Table 31. Maximum TTS (cumulative and peak sound exposure levels [SEL]) and behavioral (Sound Pressure Level [SPL]) acoustic exposure estimates for sea turtles in the buffered lease area associated with mitigated (10 dB sound level reduction) pile driving of 1.8-m pin piles during the three years of construction for the US Wind Maryland Offshore Wind Project (Met Tower 1.8-m pin piles only installed in Year 2), with three pin piles being driven per day according to the installation schedule (Table 11). Individuals are only reported once; animals receiving PTS or TTS Exposures are not reported as behavioral exposures.**

<b>Sea Turtle Species</b>	<b>TTS Peak Acoustic Exposures</b>			<b>TTS Cumulative SEL Acoustic Exposures</b>			<b>Behavioral SPL Acoustic Exposures</b>		
	<b>Year 1</b>	<b>Year 2</b>	<b>Year 3</b>	<b>Year 1</b>	<b>Year 2</b>	<b>Year 3</b>	<b>Year 1</b>	<b>Year 2</b>	<b>Year 3</b>
Green turtle	0.00	0.00	0.00	0.00	0.00	0.00	0.00	0.00	0.00
Kemp’s Ridley turtle	0.00	0.00	0.00	0.00	0.00	0.00	0.00	0.00	0.00
Leatherback turtle	0.00	0.00	0.00	0.00	0.00	0.00	0.00	0.00	0.00
Loggerhead turtle	0.00	0.00	0.00	0.00	0.00	0.00	0.00	0.00	0.00

**Table 32. Acoustic ranges (m) to regulatory threshold levels for marine mammals (NMFS 2018) during vibratory pile driving. Cumulative SELs ( $L_{E(cum)}$ ) were determined assuming a one-hour period.**

<b>Marine Mammal Hearing Group</b>	<b>Acoustic Ranges (m) for Non-impulsive Signals to Injury SEL (dB re <math>1\mu Pa^2</math>-s, 24 hr)</b>	<b>Acoustic Ranges (m) for NMFS Behavioral Threshold (120 dB re <math>1\mu Pa</math>, flat)</b>
Low-frequency (LF) cetaceans	< 50	23,700
Mid-frequency (MF) cetaceans	< 50	
High-frequency (HF) cetaceans	< 50	
Phocid pinnipeds underwater	< 50	

**Table 33. Acoustic ranges (m) to regulatory behavioral threshold levels for fishes, and sea turtles (GARFO 2019) during vibratory pile driving. Cumulative SELs ( $L_{E(cum)}$ ) were determined assuming a one-hour period.**

<b>Group</b>	<b>Acoustic Ranges (m) for Behavioral Threshold (<math>L_{rms}</math> dB re <math>1\mu Pa</math>, flat)</b>
Fishes (< 2g)	1,400
Fishes (> 2g)	
Sea Turtles	< 50

**Table 34. Acoustic ranges (m) to regulatory injury threshold levels for fishes and sea turtles (FHWG 2008, DoN 2017, GARFO 2019, Popper et al. 2014) during vibratory pile driving.**

<b>Group</b>	<b>Acoustic Ranges (m) for Injury</b>	<b>Acoustic Ranges (m) for TTS</b>
Fishes without swim bladders	--	--
Fishes with swim bladder not involved in hearing	--	--
Fishes with swim bladder involved in hearing	< 50	300
Fishes (> 2g)	--	--
Fishes (< 2g)	--	--
Sea Turtles	< 50	< 50

the three frequency-weighted SEL sound fields. All predicted isopleths show evidence of bearing dependence. While there is variation, most isopleths show better propagation (greater

distance to isopleths) in the offshore direction compared to cross shore and inshore propagation paths.

### **6.2.1.3 Exposure Tables**

The outputs of the animat modeling for marine mammals and sea turtles for vibratory driving of a 1.8-m pile are presented as tables of the predicted numbers of acoustic exposures to the regulatory thresholds for each taxon (Tables 35 through 37) for the May through November construction period. These values are for a single 1.8 m pile. The animat exposure estimates are the product of the number of modeled exposures multiplied by the ratio of real-world density and model density. The acoustic injury exposures (Table 35) were all small due to the small area encompassed within the acoustic thresholds, which is indicated by the acoustic ranges to thresholds being < 50 m (Table 32).

## **7 TOTAL MARINE MAMMAL AND SEA TURTLE TAKE ESTIMATION FOR PILE DRIVING AND HRG SURVEY ACTIVITIES**

### **7.1 Group Size**

To investigate the applicability of group size for each marine mammal and sea turtle species potentially occurring in the US Wind Project area, the protected species observer (PSO) survey data for the lease area from 2021 through 2022 were assessed, and the available data on the observed species and group sizes compiled (RPS 2023). For species not observed during the PSO surveys, other available literature sources were reviewed to obtain group size information. Group sizes of the remainder of group size information was obtained from a DoN report (2017b) that encompassed the US Wind Project area. Few species had group sizes larger than 10 individuals (Table 38). Group size has been utilized to derive both the requested annual and overall (full Project duration) takes of marine mammals and sea turtles.

### **7.2 Marine Mammal MMPA Acoustic Exposure and Take Estimation**

The maximum number of annual, mitigated (10 dB sound level reduction) acoustic exposure estimates resulting from impact pile driving (monopile and pin piled) and HRG surveys in the buffered Lease Area OCS-A-0490 have been combined to derive the total annual number of marine mammal acoustic exposures (Table 39) estimated for all three years during which construction and surveys are planned. Group size of marine mammals is a consideration in the estimation of MMPA Level A and Level B take estimates (Table 38). Group size has been considered along with the annual acoustic exposures in the derivation of annual and total mitigated (10 dB sound reduction level) marine mammal Level A and Level B takes (harassment) (Tables 40 to 41) associated with pile driving and HRG surveys. Takes were derived according to the general guideline that if the acoustic exposure was less than the mean group size, then the requested take was the mean group size rounded to the nearest integer. Takes for some species were further adjusted based on the number and frequency of groups of animals anticipated to be

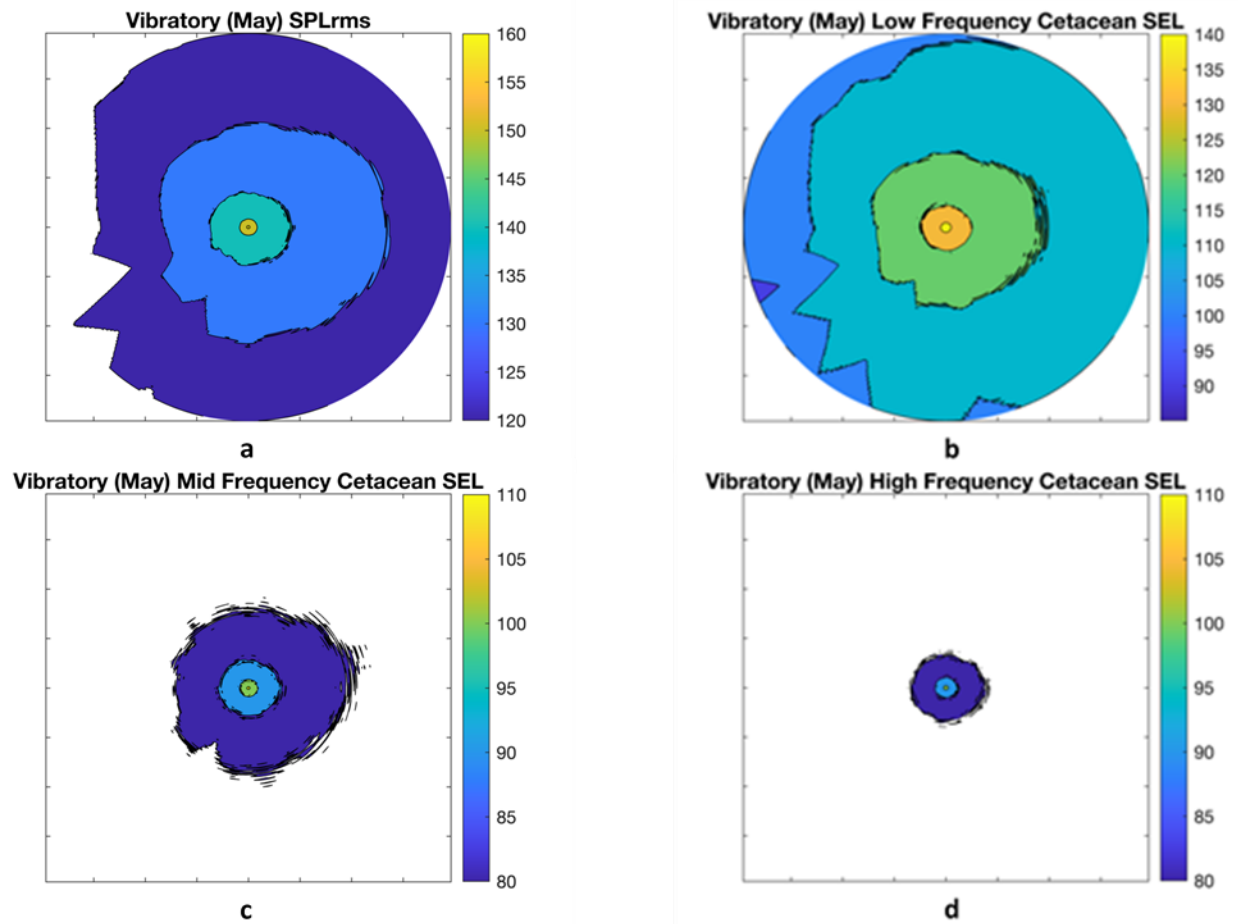

**Figure 15. Sound maps for May showing the maximum over depth a) unweighted SPL, and frequency-weighted SEL ( $L_E$  (1 sec)) for the b) low frequency cetaceans, c) mid-frequency cetaceans, and d) high frequency cetaceans for vibratory pile driving. Note the change of scale between a and b, and c and d. The sound fields have been weighted using the NMFS (2018) auditory weighting functions. The SPL sound levels are in dB re 1  $\mu$ Pa while SEL values are in dB re 1  $\mu$ Pa<sup>2</sup>s. Map area is 50 km x 50 km.**

**Table 35. Marine mammal injury acoustic exposure estimates (cumulative and peak sound exposure levels [SEL]) associated with unmitigated vibratory driving of a single 1.8-m pile for the US Wind Maryland Offshore Wind project’s May through November construction period. Individuals are only reported once; animals receiving injury exposures are not reported as behavioral exposures.**

Marine Species	Acoustic Injury Exposures—PTS SEL Cumulative ( <i>cum</i> ) and Peak													
	SEL <sub>cum</sub>	Peak	SEL <sub>cum</sub>	Peak	SEL <sub>cum</sub>	Peak	SEL <sub>cum</sub>	Peak	SEL <sub>cum</sub>	Peak	SEL <sub>cum</sub>	Peak	SEL <sub>cum</sub>	Peak
	May		June		July		August		September		October		November	
Atlantic spotted dolphin	0.0000	0.0000	0.0000	0.0000	0.0000	0.0000	0.0000	0.0000	0.0000	0.0000	0.0000	0.0000	0.0000	0.0000
Blainville's beaked whale	0.0000	0.0000	0.0000	0.0000	0.0000	0.0000	0.0000	0.0000	0.0000	0.0000	0.0000	0.0000	0.0000	0.0000
Common bottlenose dolphin (Western North Atlantic Northern Migratory Coastal stock)	0.0000	0.0000	0.0000	0.0000	0.0000	0.0000	0.0000	0.0000	0.0000	0.0000	0.0000	0.0000	0.0000	0.0000
Common bottlenose dolphin (Western North Atlantic Offshore stock)	0.0000	0.0000	0.0000	0.0000	0.0000	0.0000	0.0000	0.0000	0.0000	0.0000	0.0000	0.0000	0.0000	0.0000
Common dolphin	0.0000	0.0000	0.0000	0.0000	0.0000	0.0000	0.0000	0.0000	0.0000	0.0000	0.0000	0.0000	0.0000	0.0000
Common minke whale	0.0000	0.0000	0.0000	0.0000	0.0000	0.0000	0.0000	0.0000	0.0000	0.0000	0.0000	0.0000	0.0000	0.0000

**Table 35. Marine mammal injury acoustic exposure estimates (cumulative and peak sound exposure levels [SEL]) associated with unmitigated vibratory driving of a single 1.8-m pile for the US Wind Maryland Offshore Wind project's May through November construction period. Individuals are only reported once; animals receiving injury exposures are not reported as behavioral exposures.**

Marine Species	Acoustic Injury Exposures—PTS SEL Cumulative ( <i>cum</i> ) and Peak													
	SEL <sub>cum</sub>	Peak	SEL <sub>cum</sub>	Peak	SEL <sub>cum</sub>	Peak	SEL <sub>cum</sub>	Peak	SEL <sub>cum</sub>	Peak	SEL <sub>cum</sub>	Peak	SEL <sub>cum</sub>	Peak
	May		June		July		August		September		October		November	
Cuvier's beaked whale	0.0000	0.0000	0.0000	0.0000	0.0000	0.0000	0.0000	0.0000	0.0000	0.0000	0.0000	0.0000	0.0000	0.0000
Fin whale	0.0000	0.0000	0.0000	0.0000	0.0000	0.0000	0.0000	0.0000	0.0000	0.0000	0.0000	0.0000	0.0000	0.0000
Gervais' beaked whale	0.0000	0.0000	0.0000	0.0000	0.0000	0.0000	0.0000	0.0000	0.0000	0.0000	0.0000	0.0000	0.0000	0.0000
Gray seal	0.0000	0.0000	0.0000	0.0000	0.0000	0.0000	0.0000	0.0000	0.0000	0.0000	0.0000	0.0000	0.0000	0.0000
Harbor porpoise	0.0000	0.0000	0.0000	0.0000	0.0000	0.0000	0.0000	0.0000	0.0000	0.0000	0.0000	0.0000	0.0000	0.0000
Harbor seal	0.0000	0.0000	0.0000	0.0000	0.0000	0.0000	0.0000	0.0000	0.0000	0.0000	0.0000	0.0000	0.0000	0.0000
Humpback whale	0.0000	0.0000	0.0000	0.0000	0.0000	0.0000	0.0000	0.0000	0.0000	0.0000	0.0000	0.0000	0.0000	0.0000
Killer whale	0.0000	0.0000	0.0000	0.0000	0.0000	0.0000	0.0000	0.0000	0.0000	0.0000	0.0000	0.0000	0.0000	0.0000
<i>Kogia</i> spp.	0.0000	0.0000	0.0000	0.0000	0.0000	0.0000	0.0000	0.0000	0.0000	0.0000	0.0000	0.0000	0.0000	0.0000
Long-finned pilot whale	0.0000	0.0000	0.0000	0.0000	0.0000	0.0000	0.0000	0.0000	0.0000	0.0000	0.0000	0.0000	0.0000	0.0000
North Atlantic right whale	0.0000	0.0000	0.0000	0.0000	0.0000	0.0000	0.0000	0.0000	0.0000	0.0000	0.0000	0.0000	0.0000	0.0000
Pantropical spotted dolphin	0.0000	0.0000	0.0000	0.0000	0.0000	0.0000	0.0000	0.0000	0.0000	0.0000	0.0000	0.0000	0.0000	0.0000
Risso's dolphin	0.0000	0.0000	0.0000	0.0000	0.0000	0.0000	0.0000	0.0000	0.0000	0.0000	0.0000	0.0000	0.0000	0.0000
Rough-toothed dolphin	0.0000	0.0000	0.0000	0.0000	0.0000	0.0000	0.0000	0.0000	0.0000	0.0000	0.0000	0.0000	0.0000	0.0000

**Table 35. Marine mammal injury acoustic exposure estimates (cumulative and peak sound exposure levels [SEL]) associated with unmitigated vibratory driving of a single 1.8-m pile for the US Wind Maryland Offshore Wind project's May through November construction period. Individuals are only reported once; animals receiving injury exposures are not reported as behavioral exposures.**

Marine Species	Acoustic Injury Exposures—PTS SEL Cumulative ( <i>cum</i> ) and Peak													
	SEL <sub>cum</sub>	Peak	SEL <sub>cum</sub>	Peak	SEL <sub>cum</sub>	Peak	SEL <sub>cum</sub>	Peak	SEL <sub>cum</sub>	Peak	SEL <sub>cum</sub>	Peak	SEL <sub>cum</sub>	Peak
	May		June		July		August		September		October		November	
Short-finned pilot whale	0.0000	0.0000	0.0000	0.0000	0.0000	0.0000	0.0000	0.0000	0.0000	0.0000	0.0000	0.0000	0.0000	0.0000
Sperm whale	0.0000	0.0000	0.0000	0.0000	0.0000	0.0000	0.0000	0.0000	0.0000	0.0000	0.0000	0.0000	0.0000	0.0000
Striped dolphin	0.0000	0.0000	0.0000	0.0000	0.0000	0.0000	0.0000	0.0000	0.0000	0.0000	0.0000	0.0000	0.0000	0.0000
True's beaked whale	0.0000	0.0000	0.0000	0.0000	0.0000	0.0000	0.0000	0.0000	0.0000	0.0000	0.0000	0.0000	0.0000	0.0000

**Table 36. Behavioral acoustic exposure estimates (in sound pressure level [SPL]) for marine mammals associated with unmitigated vibratory driving of a single 1.8-m pile for the US Wind Maryland Offshore Wind project's May through November construction period. Individuals are only reported once; animals receiving injury exposures are not reported as behavioral exposures.**

Marine Species	Acoustic Behavioral Exposures (SPL dB re1 $\mu$ Pa)						
	May	June	July	August	September	October	November
Atlantic spotted dolphin	21.0648	34.0296	45.8683	88.6138	51.9005	54.9738	33.4467
Blainville's beaked whale	0.0000	0.0000	0.0000	0.0000	0.0000	0.0000	0.0000
Common bottlenose dolphin (Western North Atlantic Northern Migratory Coastal stock)	193.8845	178.2312	204.6037	201.0544	205.7010	194.0619	194.0603
Common bottlenose dolphin (Western North Atlantic Offshore stock)	167.9475	359.9673	220.8499	219.9687	185.5843	190.7697	207.6147
Common dolphin	620.6116	440.8613	194.9750	125.3227	54.7351	146.7066	396.1885

**Table 36. Behavioral acoustic exposure estimates (in sound pressure level [SPL]) for marine mammals associated with unmitigated vibratory driving of a single 1.8-m pile for the US Wind Maryland Offshore Wind project's May through November construction period. Individuals are only reported once; animals receiving injury exposures are not reported as behavioral exposures.**

<i>Marine Species</i>	<i>Acoustic Behavioral Exposures (SPL dB re1 <math>\mu</math>Pa)</i>						
	<i>May</i>	<i>June</i>	<i>July</i>	<i>August</i>	<i>September</i>	<i>October</i>	<i>November</i>
Common minke whale	12.4770	4.4278	1.1178	0.7822	0.9047	1.7285	0.5048
Cuvier's beaked whale	0.0000	0.0000	0.0000	0.0000	0.0000	0.0000	0.0000
Fin whale	5.1843	6.4100	3.2280	1.9375	3.1405	3.9622	2.0555
Gervais' beaked whale	0.0000	0.0000	0.0000	0.0000	0.0000	0.0000	0.0000
Gray seal	93.1234	21.0595	7.2117	3.9450	7.2898	37.8792	51.3452
Harbor porpoise	12.5984	0.1203	0.0934	0.0828	0.0522	0.0611	0.1161
Harbor seal	93.1234	21.0595	7.2117	3.9450	7.2898	37.8792	51.3452
Humpback whale	3.5394	3.3751	0.5081	0.2950	0.7211	1.8434	1.4465
Killer whale	0.0687	0.0687	0.0687	0.0687	0.0687	0.0687	0.0687
<i>Kogia</i> spp.	0.4531	0.4531	0.4531	0.4531	0.4531	0.4531	0.4531
Long-finned pilot whale	36.1285	36.1285	36.1285	36.1285	36.1285	36.1285	36.1285
North Atlantic right whale	0.2568	0.0878	0.0345	0.0313	0.0534	0.1126	0.2430
Pantropical spotted dolphin	0.2080	0.2080	0.2080	0.2080	0.2080	0.2080	0.2080
Risso's dolphin	22.4895	53.4727	37.2022	30.5274	40.0493	34.2513	17.1061
Rough-toothed dolphin	0.1250	0.1250	0.1250	0.1250	0.1250	0.1250	0.1250
Short-finned pilot whale	36.1285	36.1285	36.1285	36.1285	36.1285	36.1285	36.1285
Sperm whale	0.1448	0.2663	0.2772	0.2531	0.2778	0.1495	0.1175
Striped dolphin	101.4889	101.4889	101.4889	101.4889	101.4889	101.4889	101.4889
True's beaked whale	0.0000	0.0000	0.0000	0.0000	0.0000	0.0000	0.0000



**Table 37. Maximum sea turtle injury (cumulative and peak sound exposure levels [SEL]) and behavioral (sound pressure level [SPL]) acoustic exposures associated with unmitigated vibratory driving of a single 1.8-m pile for the US Wind Maryland Offshore Wind project’s May through November construction period. Individuals are only reported once; animals receiving injury exposures are not reported as behavioral exposures.**

<i>Sea Turtle Species</i>	<i>Cumulative Injury SEL Exposures</i>			<i>Peak Injury SEL Exposures</i>			<i>Behavioral SPL Exposures</i>		
	<i>Spring (May)</i>	<i>Summer (Jun-Aug)</i>	<i>Fall (Sep-Nov)</i>	<i>Spring (May)</i>	<i>Summer (Jun-Aug)</i>	<i>Fall (Sep-Nov)</i>	<i>Spring (May)</i>	<i>Summer (Jun-Aug)</i>	<i>Fall (Sep-Nov)</i>
Green turtle	0.04	0.04	0.04	0.00	0.00	0.00	0.00	0.00	0.00
Kemp’s Ridley turtle	0.01	0.01	0.01	0.00	0.00	0.00	0.00	0.00	0.00
Leatherback turtle	0.00	0.00	0.00	0.00	0.00	0.00	0.00	0.00	0.00
Loggerhead turtle	0.05	0.05	0.05	0.00	0.00	0.00	0.00	0.00	0.00

**Table 38. Group size estimates for marine mammal and sea turtle species for which takes are being requested for the US Wind Maryland Offshore Wind Project.**

<b>Marine Mammal Hearing Group</b>	<b>Marine Mammal Species</b>	<b>Mean Group Size</b>	<b>Group Size References**</b>
Low Frequency Cetaceans (LFC)	Fin whale	1.64	RPS, 2023
	Common Minke whale	1.00	RPS, 2023
	Humpback whale	1.95	RPS, 2023
	North Atlantic right whale	2.00	RPS, 2023
	Sei whale	1.00	RPS, 2023
Mid Frequency Cetaceans (MFC)	Atlantic spotted dolphin	5.89	RPS, 2023
	Common Bottlenose dolphin	11.53	RPS, 2023
	Pantropical spotted dolphin	4.33	RPS, 2023
	Risso's dolphin	8.47	DoN, 2017b
	Short-beaked common dolphin	7.00	RPS, 2023
	Pilot whales (both spp. combined)	26.00	DoN, 2017b
High Frequency Cetaceans (HFC)	Harbor porpoise	3.00	RPS, 2023
Pinnipeds Under Water (PW)	Gray seal	1.00	RPS, 2023
	Harbor seal*	1.00	RPS, 2023
Sea Turtles (TU)		1.0	

\*Neither DoN (2017b) nor RPS (2023) included group sizes for the harbor seal, so the RPS gray seal group size of 1.00 was used as a proxy for the harbor seal.

\*\*No PSO data from the Smultea Associates PSO interim report were used for these group sizes as that report covered a time period in which no construction/HRG activities are planned.

**Table 39. Maximum annual PTS (SEL) and behavioral acoustic exposures of potentially affected marine mammals in the buffered Lease Area 0490 resulting from mitigated (10 dB sound reduction level) impact pile driving (monopile, skirt pile, and pin pile) and HRG survey activities during each of the three years of planned construction and survey activities for the US Wind Offshore Wind Project.**

Marine Mammal Hearing Group	Marine Mammal Species	PTS SEL						Behavioral (SPL)					
		Year 1		Year 2		Year 3		Year 1		Year 2		Year 3	
		Pile Driving	HRG Surveys	Pile Driving	HRG Surveys	Pile Driving	HRG Surveys	Pile Driving	HRG Surveys	Pile Driving	HRG Surveys	Pile Driving	HRG Surveys
Low Frequency Cetaceans	Fin whale	0.39		1.16	0	0.68	0	3.97		11.65	0.3	6.86	0.3
	Common Minke whale	0.49		5.55	0	1.11	0	3.00		33.39	1.2	6.70	1.2
	Humpback whale	0.42		1.55	0	0.67	0	2.54		9.33	0.3	4.06	0.3
	North Atlantic right whale	0.01		0.05	0	0.02	0	0.06		0.24	0.1	0.08	0.1
	Sei whale	0.01		0.12	0	0.02	0	0.11		0.83	0.1	0.17	0.1
Mid-Frequency Cetaceans	Atlantic spotted dolphin	0.00		0.00	0	0.00	0	14.24		39.21	2.3	50.92	2.3
	Blainville's beaked whale	0.00		0.00		0.00		0.00		0.00	0	0.00	0
	Common bottlenose dolphin	0.00		0.00	0	0.00	0	856.38		2341.64	32.1	1720.57	32.1
	Cuvier's beaked whale	0.00		0.00		0.00		0.00		0.00	0	0.00	0
	Gervais' beaked whale	0.00		0.00		0.00		0.00		0.00	0	0.00	0
	Killer whale	0.00		0.00		0.00		0.08		0.22	0	0.15	0
	Long-finned pilot whale	0.00		0.00	0	0.00	0	0.00		0.00	0.1	0.00	0.1
	Pantropical spotted dolphin	0.00		0.00	0	0.00	0	0.17		0.45	0	0.31	0
	Risso's dolphin	0.00		0.00	0	0.00	0	0.27		1.50	0.3	0.67	0.3
	Rough toothed dolphin	0.00		0.00		0.00		0.04		0.11	0	0.08	0
	Short-beaked common dolphin	0.00		0.00	0	0.00	0	29.20		234.44	12.4	97.06	12.4
	Short-finned pilot whale	0.00		0.00	0	0.00	0	0.00		0.00	0.1	0.00	0.1
	Sperm whale	0.00		0.00		0.00		0.00		0.00	0	0.00	0
	Striped dolphin	0.00		0.00		0.00		0.17		0.45	0	0.31	9
True's beaked whale	0.00		0.00		0.00		0.00		0.00	0	0.00	0	
High Frequency Cetaceans	Harbor porpoise	0.00		1.19	0	0.01	0	0.03		15.83	5.7	0.09	5.7
	Dwarf sperm whale	0.00		0.00		0.00		0.00		0.00	0	0.00	0
	Pygmy sperm whale	0.00		0.00		0.00		0.00		0.00	0	0.00	0
Pinnipeds in Water	Harbor seal	0.00		0.00	0	0.00	0	12.42		162.32	18.3	20.83	18.3
	Gray seal	0.00		0.00	0	0.00	0	5.53		72.25	8.2	9.27	8.2

encountered based on the PSO data (Table 38). The highest number of Level B takes requested are for the common bottlenose dolphin (Table 41).

The maximum number of annual and overall mitigated (10 dB sound level reduction) TTS, PTS, and behavioral acoustic exposure (Tables 42 to 43) and take estimates (Table 44) for sea turtles resulting from impact pile driving (monopile and pin piling) in the buffered Lease Area OCS-A-0490 have been derived estimated for all three years during which construction and surveys are planned; HRG surveys are not included in the annual exposure estimates nor takes of sea turtles. No injury (PTS) takes of sea turtles were estimated over the three years of construction activities (Table 43), but TTS and behavioral takes of sea turtles are estimated for all potentially occurring species (Table 44). Total TTS and behavioral takes for all years of pile driving activities were highest for the loggerhead turtle (Table 44).

## **8 DISCUSSION**

### **8.1 Sound Attenuation Levels for Mitigation**

The effect of sound level mitigation methods (e.g., bubble curtains) was examined for the impact pile driving scenarios. Sound attenuation from 10 to 20 dB was observed to significantly decrease the ranges to injury regulatory thresholds for marine mammals, sea turtles, and fishes. For example, a reduction in the sound level by 10 dB decreased the range to the LF cetacean PTS threshold for monopile installation from 8,850 m to 2,900 m, while a 20 dB sound level reduction, significantly further decreased the range to the PTS threshold for LF cetaceans to only 650 m during the installation of the 11-m monopile. The ranges to the LF cetacean PTS threshold were reduced from 5,500 m to 1,400 m to 200 m when the sound level was attenuated from 0 to 10 to 20 dB, respectively, during the installation of four 3-m pin piles for the jacket foundation. The ranges to the SEL, peak, and SPL marine mammal thresholds were larger for the installation of a single 11-m monopile in a day than for four 3-m pin piles in a day.

### **8.2 Sources of Uncertainty**

Major sources of uncertainties inherent in the modeling presented herein include animal densities, animal movements, and the pile driving spectrum.

#### **8.2.1 Animal Density**

Animal density estimates are a source of uncertainty in modeling and analysis as they can result in a large effect on the calculated number of acoustically exposed animals. The fidelity of animal density estimates improves as additional population level data are collected and both collection and analysis methodologies are refined.

Marine mammal density estimates used in this analysis were taken from the MGEL (2022), the methodology of which is based on Roberts et al. (2016). These density data are the most recent and best available data for the Project area. Densities of sea turtles are much scarcer, particularly at-sea densities, as abundance and density estimations for sea turtles are most frequently based on the number of nesting females counted when they come ashore, or the number nests laid on nesting beaches as sea turtles are so difficult to enumerate at sea. Even these land-based density estimates are not accurate as they can grossly underestimate the

**Table 40. Maximum annual acoustic exposures and MMPA Level A and Level B harassment takes of potentially affected marine mammals in the buffered lease area resulting from acoustic exposure during mitigated (10 dB sound reduction level) impact pile driving (monopile, skirt pile, and pin pile) and micro-siting HRG survey activities during each year of the planned construction and survey activities for the Project.**

Marine Mammal Hearing Group	Marine Mammal Species	Injury SEL					Behavior SPL					Level A Harassment					Level B Harassment				
		Year 1		Year 2		Year 3	Year 1		Year 2		Year 3	Year 1		Year 2		Year 3	Year 1		Year 2		Year 3
		Pile Driving	Pile Driving	HRG Surveys	Pile Driving	HRG Surveys	Pile Driving	Pile Driving	HRG Surveys	Pile Driving	HRG Surveys	Pile Driving	Pile Driving	HRG Surveys	Pile Driving	HRG Surveys	Pile Driving	Pile Driving	HRG Surveys	Pile Driving	HRG Surveys
Low Frequency Cetaceans	Fin whale	0.39	1.16	0.00	0.68	0.00	3.97	11.65	0.3	6.86	0.3	2	2	0	2	0	6	16	0 <sup>a</sup>	9	0 <sup>a</sup>
	Common Minke whale	0.49	5.55	0.00	1.11	0.00	3.00	33.39	1.2	6.70	1.2	1	6	0	2	0	4	36	2	8	2
	Humpback whale	0.42	1.55	0.00	0.67	0.00	2.54	9.33	0.3	4.06	0.3	2	2	0	2	0	5	14	0 <sup>a</sup>	7	0 <sup>a</sup>
	North Atlantic right whale	0.01	0.05	0.00	0.02	0.00	0.06	0.24	0.1	0.08	0.1	0 <sup>b</sup>	0 <sup>b</sup>	0	0 <sup>b</sup>	0	2	2	0 <sup>a</sup>	2	0 <sup>a</sup>
	Sei whale	0.01	0.12	0.00	0.02	0.00	0.11	0.83	0.1	0.17	0.1	1	1	0	1	0	1	1	0 <sup>a</sup>	1	0 <sup>a</sup>
Mid-Frequency Cetaceans	Atlantic spotted dolphin	0.00	0.00	0.00	0.00	0.00	14.24	39.21	2.3	50.92	2.3	0	0	0	0	0	30 <sup>c</sup>	60 <sup>c</sup>	6	60 <sup>c</sup>	6
	Blainville's beaked whale	0.00	0.00	0.00	0.00	0.00	0.00	0.00	0.00	0.00	0.00	0	0	0	0	0	0	0	0	0	0
	Common Bottlenose dolphin <sup>d</sup>	0.00	0.00	0.00	0.00	0.00	856.38	2341.64	32.10	1720.57	32.10	0	0	0	0	0	859	2353	33	1724	33
	Cuvier's beaked whale	0.00	0.00	0.00	0.00	0.00	0.00	0.00	0.00	0.00	0.00	0	0	0	0	0	0	0	0	0	0
	Gervais' beaked whale	0.00	0.00	0.00	0.00	0.00	0.00	0.00	0.00	0.00	0.00	0	0	0	0	0	0	0	0	0	0
	Killer whale	0.00	0.00	0.00	0.00	0.00	0.08	0.22	0.00	0.15	0.00	0	0	0	0	0	0 <sup>e</sup>	0 <sup>e</sup>	0	0 <sup>e</sup>	0
	Long-finned and short-finned pilot whales <sup>f</sup>	0.00	0.00	0.00	0.00	0.00	0.00	0.00	0.02	0.00	0.02	0	0	0	0	0	27 <sup>g</sup>	0	27 <sup>g</sup>	0	27 <sup>g</sup>
Pantropical spotted dolphin	0.00	0.00	0.00	0.00	0.00	0.17	0.45	0.00	0.31	0.00	0	0	0	0	0	5	5	0	5	0	

**Table 40. Maximum annual acoustic exposures and MMPA Level A and Level B harassment takes of potentially affected marine mammals in the buffered lease area resulting from acoustic exposure during mitigated (10 dB sound reduction level) impact pile driving (monopile, skirt pile, and pin pile) and micro-siting HRG survey activities during each year of the planned construction and survey activities for the Project.**

Marine Mammal Hearing Group	Marine Mammal Species	Injury SEL					Behavior SPL					Level A Harassment					Level B Harassment				
		Year 1		Year 2		Year 3	Year 1		Year 2		Year 3	Year 1		Year 2		Year 3	Year 1		Year 2		Year 3
		Pile Driving	Pile Driving	HRG Surveys	Pile Driving	HRG Surveys	Pile Driving	Pile Driving	HRG Surveys	Pile Driving	HRG Surveys	Pile Driving	Pile Driving	HRG Surveys	Pile Driving	HRG Surveys	Pile Driving	Pile Driving	HRG Surveys	Pile Driving	HRG Surveys
	Risso's dolphin	0.00	0.00	0.00	0.00	0.00	0.80	4.36	0.3	1.95	0.3	0	0	0	0	0	18	18	0 <sup>a</sup>	18	0 <sup>a</sup>
	Rough toothed dolphin	0.00	0.00	0.00	0.00	0.00	0.04	0.11	0.00	0.08	0.00	0	0	0	0	0	0 <sup>e</sup>	0 <sup>e</sup>	0	0 <sup>e</sup>	0
	Short-beaked common dolphin	0.00	0.00	0.00	0.00	0.00	29.20	234.44	12.4	97.06	12.4	0	0	0	0	0	36	248	13	104	13
	Sperm whale	0.00	0.00	0.00	0.00	0.00	0.00	0.00	0.00	0.00	0.00	0	0	0	0	0	0	0	0	0	0
	Striped dolphin	0.00	0.00	0.00	0.00	0.00	0.17	0.45	0.00	0.31	0.00	0	0	0	0	0	0 <sup>e</sup>	0 <sup>e</sup>	0	0 <sup>e</sup>	0
	True's beaked whale	0.00	0.00	0.00	0.00	0.00	0.00	0.00	0.00	0.00	0.00	0	0	0	0	0	0	0	0	0	0
High Frequency Cetaceans	Harbor porpoise	0.00	1.19	0.00	0.01	0.00	0.03	15.83	5.7	0.09	5.7	0	3	0	3	0	3	16	6	3	6
	Dwarf sperm whale	0.00	0.00	0.00	0.00	0.00	0.00	0.00	0.00	0.00	0.00	0	0	0	0	0	0	0	0	0	0
	Pygmy sperm whale	0.00	0.00	0.00	0.00	0.00	0.00	0.00	0.00	0.00	0.00	0	0	0	0	0	0	0	0	0	0
Pinnipeds in Water	Gray and Harbor seals <sup>e</sup>	0.00	0.00	0.00	0.00	0.00	17.95	234.56	26.4	30.10	26.4	0	0	0	0	0	19	237	27	32	27

a No MMPA Level B takes of fin whale, humpback whale, NARW, sei whale, or Risso's dolphin are requested during HRG survey activities, due to the efficacy of the planned mitigation and the short duration of these activities.

b Given the efficacy of the planned mitigation, no takes by MMPA Level A are requested for the North Atlantic right whale.

c Requested MMPA Level B takes for Atlantic spotted dolphins for pile driving activities are based upon the assumption that a total of 5 groups will be observed during year 1, and a total of 10 groups will be observed during each of years 2 and 3.

d Two stocks of common bottlenose dolphin (the Western North Atlantic migratory coastal stock and the Western North Atlantic offshore stock) may occur in the Project area. Both stocks are presented together here.

e No takes are being requested for killer whales, rough-toothed dolphins, and striped dolphins due to their limited occurrence within the Project area.

f Exposure estimates and requested takes presented for pilot whale and seal guilds, as requested by NMFS

g Requested take for pilot whales for 11-m monopile driving activities are based upon the assumption that one group would be observed during each year.

**Table 41. Total requested MMPA Level A (PTS cumulative and peak) and Level B (behavior) harassment takes associated with acoustic exposure during mitigated (10 dB sound reduction level) impact pile driving (monopile, skirt pile, and pin pile) and micro-siting HRG survey activities for the full duration of the construction and survey periods for the Project; harassment takes rounded upwards to nearest whole integer.**

<b>Marine Mammal Hearing Group</b>	<b>Marine Mammal Species</b>	<b>Abundance<sup>1</sup></b>	<b>MMPA Level A Harassment Requested</b>	<b>Percent of Stock Affected</b>	<b>MMPA Level B (Behavior) Harassment Requested</b>	<b>Percent of Stock Affected</b>
Low Frequency Cetaceans (LFC)	Fin whale	6,802	6	0.088	31	0.456
	Common minke whale	21,968	9	0.041	52	0.237
	Humpback whale	1,396	6	0.430	26	1.862
	North Atlantic right whale	338	0	0.000	6	1.775
	Sei whale	6,292	3	0.048	3	0.048
Mid-Frequency Cetaceans (MFC)	Atlantic spotted dolphin	39,921	0	0.000	162	0.406
	Common Bottlenose dolphin <sup>2</sup>	69,490	0	0.000	5002	7.198
	Long-finned and short-finned pilot whales	68,139 <sup>a</sup>	0	0.000	81	0.119
	Pantropical spotted dolphin	6,593	0	0.000	15	0.228
	Risso's dolphin	35,215	0	0.000	54	0.153
	Short-beaked common dolphin	172,974	0	0.000	414	0.239
High Frequency Cetaceans	Harbor porpoise	95,543	6	0.006	34	0.036
Pinnipeds in Water	Gray and Harbor seals	88,636 <sup>b</sup>	0	0.000	342	0.386

<sup>1</sup>Hayes et al. 2022, 2021, 2020, 2019; Waring et al. 2015; UNK=unknown

<sup>2</sup>Two stocks of common bottlenose dolphin (the Western North Atlantic migratory coastal stock and the Western North Atlantic offshore stock) may occur in the Project

<sup>a</sup> Sum of long-finned pilot whale and short-finned pilot whale abundances.

<sup>b</sup> Sum of harbor seal and gray seal abundances.

**Table 42. Maximum total acoustic exposures for TTS (cumulative sound exposure levels [SEL] and peak) and behavior (sound pressure level SPL) of potentially affected sea turtles in the buffered lease area resulting from acoustic exposure during mitigated (10 dB sound reduction level) impact pile driving (monopiles, skirt piles [3-m], and pin piles [1.8-m]) during the three years of construction planned for the US Wind Maryland Offshore Wind Project.**

<b>Sea Turtle Species</b>	<b>TTS Peak Exposures</b>			<b>TTS SEL Exposures</b>			<b>Behavioral SPL Exposures</b>		
	<b>Year 1</b>	<b>Year 2</b>	<b>Year 3</b>	<b>Year 1</b>	<b>Year 2</b>	<b>Year 3</b>	<b>Year 1</b>	<b>Year 2</b>	<b>Year 3</b>
Green turtle	0.00	0.00	0.00	235.67	846.43	755.08	33.12	119.83	107.32
Kemp’s ridley turtle	0.00	0.00	0.00	29.50	89.54	77.13	4.17	12.70	10.97
Leatherback turtle	0.00	0.00	0.00	74.89	128.33	133.02	10.62	18.17	18.92
Loggerhead turtle	0.00	0.00	0.00	557.51	1430.68	1090.93	79.15	203.39	155.35



**Table 43. Maximum total acoustic exposures for injury (PTS; cumulative and peak sound exposure levels [SEL]) and behavior (sound pressure level [SPL]) of potentially affected sea turtles in the buffered lease area resulting from acoustic exposure during mitigated (10 dB sound reduction level) impact pile driving (Monopile and Pin Pile (3-m and 1.8-m)) during the three years of construction planned for the US Wind Maryland Offshore Wind Project.**

<i>Sea Turtle Species</i>	<i>PTS Peak Exposures</i>			<i>PTS Cumulative SEL Exposures</i>		
	<i>Year 1</i>	<i>Year 2</i>	<i>Year 3</i>	<i>Year 1</i>	<i>Year 2</i>	<i>Year 3</i>
Green turtle	0.00	0.00	0.00	0.00	0.00	0.00
Kemp's ridley turtle	0.00	0.00	0.00	0.00	0.00	0.00
Leatherback turtle	0.00	0.00	0.00	0.00	0.00	0.00
Loggerhead turtle	0.00	0.00	0.00	0.00	0.00	0.00

**Table 44. Total sea turtle takes associated with acoustic exposure during mitigated (10 dB sound reduction level) impact pile driving (monopiles, skirt piles, and pin piles) activities for the full duration (three years) of the construction periods for the US Wind Offshore Wind Project (take estimates rounded up to nearest integer).**

<i>Sea Turtle Species</i>	<i>Group Size</i>	<i>Abundance*</i>	<i>PTS SEL Takes</i>	<i>Percent of Stock Affected by PTS Takes</i>	<i>TTS SEL Takes</i>	<i>Percent of Stock Affected by TTS Takes</i>	<i>Behavioral Takes</i>	<i>Percent of Stock Affected by Behavioral Takes</i>
Green turtle	1	167,424	0	0	1,839	1.098	262	0.156
Kemp's ridley turtle	1	248,307	0	0	198	0.080	29	0.012
Leatherback turtle	1	64,000	0	0	338	0.528	49	0.077
Loggerhead turtle	1	79,000	0	0	3,080	3.899	440	0.557

\*Mean abundance estimates used from NOAA 2016, NMFS and USFWS 2015, The Turtle Expert Working Group 2007, and Casale and Tucker 2017

number of sea turtles since they are only counts of the number of nesting female turtles, and female turtles can lay more than one nest in a season and don't necessarily nest every year. However, for the Project analysis, updated at-sea sea turtle density estimates are now available (DiMatteo et al. 2022), which greatly reduces the uncertainty associated with the sea turtle densities and exposure and take derivation process.

### **8.2.2 Animal Movement**

The movement parameters used to create the animal paths during the AIM simulations are based on the most recent and most complete reported values of real sea turtle and marine mammal swim and diving behavior (Appendix B, Table B-1). However, the recorded range of behavior may not be complete as little information is known about the movements of some marine mammal and sea turtle species. This uncertainty is considered to have a small potential to affect the number of exposed animals.

### **8.2.3 Source Spectra**

There were no pile driving source spectra available for the impact and vibratory hammers that will be used to install the monopile or pin pile foundation. Therefore, representative spectra were extracted from the existing literature and sometimes required scaling computations to best fit the surrogate data to the hammer and pile diameters planned for use in the Project.

### **8.2.4 Acoustic Propagation Modeling**

The Project will span multiple years and seasons. A single set of propagation models based on the May propagation was run to reduce complexity of the modeling procedure. The May sound velocity profile was selected to represent the environmental conditions of all possible construction months as it provided the greatest propagation (Figure 6).

## **9 LITERATURE CITED**

- Arendt, M. D., Segars, A. L., Byrd, J. I., Boynton, J., Schwenter, J. A., Whitaker, J. D., & Parker, L. 2012. Migration, distribution, and diving behavior of adult male loggerhead sea turtles (*Caretta caretta*) following dispersal from a major breeding aggregation in the Western North Atlantic. *Marine Biology*, 159(1), 113-125. doi:10.1007/s00227-011-1826-0.
- Asselin, S., Hammill, M. O., & Barrette, C. 1993. Underwater vocalizations of ice breeding grey seals. *Canadian Journal of Zoology*, 71, 2211-2219.
- Au, W. W. L. 1993. The sonar of dolphins. Springer-Verlag, New York.
- Au, W. W. L., Pack, A. A., Lammers, M. O., Herman, L. M., Deakos, M. H., and Andrews, K. 2006. Acoustic properties of humpback whale songs. *The Journal of the Acoustical Society of America*, 120, 1103-1110.
- Awbrey, F. T. 1982. Ross Sea Killer Whale vocalizations: preliminary description and comparison with those of some Northern Hemisphere Killer Whales. *Reports of the International Whaling Commission*, 32, 667-670.

- Bailey, H., Rice, A., Wingfield, J., Hodge, K., Estabrook, B., Hawthorne, D., Garrod, A., Fandel, A., Fouda, L., McDonald, E., Grzyb, E., Fletcher, W., & Hoover, A. 2019. Determining habitat use by marine mammals and ambient noise levels using passive acoustic monitoring offshore of Maryland. Sterling (VA): US Department of the Interior, Bureau of Ocean Energy Management. OCS Study BOEM 2019-018. 232 pages.
- Bain, D. E., Kriete, B., & Dahlheim, M. E. 1993. Hearing abilities of killer whales (*Orcinus orca*). *The Journal of the Acoustical Society of America*, 94, 1829.
- Baird, R. W. 2009. Risso's dolphin *Grampus griseus*. Pages 975-976 in Perrin, W. F., Würsig, B., & Thewissen, J. G. M., Eds. *Encyclopedia of marine mammals*. Academic Press, New York.
- Bartol, S.M., & Bartol, I.K. 2011. *Hearing capabilities of loggerhead sea turtles (Caretta caretta) throughout ontogeny: An integrative approach involving behavioral and electrophysiological techniques*. Final report; JIP Grant No.22 07-14. E&P Sound and Marine Life Programme. 37 pages.
- Blanco, G. S., Morreale, S. J., Seminoff, J. A., Paladino, F. V., Piedra, R., & Spotila, J. R. 2013. Movements and diving behavior of interesting green turtles along Pacific Costa Rica. *Integrated Zoology*, 8(3), 293-306. doi:10.1111/j.1749-4877.2012.00298.x.
- Broderick, A. C., Coyne, M. S., Fuller, W. J., Glen, F., & Godley, B. J. 2007. Fidelity and overwintering of sea turtles. *Proceedings of the Royal Society B*, 274, 1533–1538. doi:10.1098/rspb.2007.0211.
- Bruns, B., Stein, P., Kuhn, C., Sychla, H., & Gattermann, J. 2014. Hydro sound measurements during the installation of large diameter offshore piles using combinations of independent noise mitigation systems. Inter-noise 2014. Melbourne, Australia.
- Buckingham, M. J. 2005. Compressional and shear wave properties of marine sediments: Comparisons between theory and data. *The Journal of the Acoustical Society of America*, 117, 137.
- Byles, R. A., & Plotkin, P. T. 1994. Comparison of the migratory behavior of the congeneric sea turtles *Lepidochelys olivacea* and *L. kempii*. In B. A. Schroeder, & Witherington, B.E. (compilers) (Ed.), *Proceedings of the Thirteenth Annual Symposium on Sea Turtle Biology and Conservation (NOAA Technical Memorandum NMFS-SEFSC-341)* (pp. 39). Jekyll Island, GA: Southeast Fisheries Science Center, National Marine Fisheries Service.
- Byrne, R., Fish, J., Doyle, T. K., & Houghton, J. D. R. 2009. Tracking leatherback turtles (*Dermochelys coriacea*) during consecutive inter-nesting intervals: Further support for direct transmitter attachment. *Journal of Experimental Marine Biology and Ecology*, 377(2), 68-75. doi:10.1016/j.jembe.2009.06.013.
- Caldwell, D. K. & Caldwell, M. C. 1989. Pygmy sperm whale *Kogia breviceps* (de Blainville, 1838): Dwarf sperm whale *Kogia simus* Owen, 1866. Pages 234-260 *Handbook of marine mammals, Vol. 4: River dolphins and the larger toothed whales*. Academic Press.

- Caldwell, M. C., & Caldwell, D. K. 1969. Simultaneous but different narrow-band sound emissions by a captive eastern Pacific pilot whale, *Globicephala scammoni*. *Mammalia* 33, 505-508.
- Carder, D., Ridgway, S. H., Whitaker, B., & Geraci, J. 1995. Hearing and echolocation in a pygmy sperm whale *Kogia*. 11th Biennial Conference on the Biology of Marine Mammals, Orlando, FL.
- Carnes, M. R. 2009. Description and evaluation of GDEM-V 3.0. Naval Research Laboratory. 24 pages.
- Casale, P., & Tucker, A.D. 2017. *Caretta caretta*. *The IUCN red list of threatened species 2017*: e.T3897A119333622. Retrieved from <<http://dx.doi.org/10.2305/IUCN.UK.2017-2.RLTS.T3897A119333622.en>>.
- Castellote, M., Clark, C. W., & Lammers, M. O. 2012. Acoustic and behavioural changes by fin whales (*Balaenoptera physalus*) in response to shipping and airgun noise. *Biological Conservation*, 147, 115-122.
- Charrier, I., Jeantet, L., Maucourt, L., Régis, S., Lecerf, N., Benhalilou, A., & Chevallier, D. 2022. First evidence of underwater vocalizations in green sea turtles *Chelonia mydas*. *Endangered Species Research* 48, 31-41. doi: 10.3354/esr01185.
- Collins, M. D. 1993. A split-step Padé solution for the parabolic equation method. *The Journal of the Acoustical Society of America*, 93(4), 1736-1742. doi:10.1121/1.406739.
- Cook, M. L. H., Manire, C. A., & Mann, D. A. 2005. Auditory evoked potential (AEP) measurements in stranded rough-toothed dolphins (*Steno bredanensis*). *The Journal of the Acoustical Society of America*, 117, 2441.
- Cook, S. L., & Forrest, T. G. 2005. Sounds produced by nesting leatherback sea turtles (*Dermochelys coriacea*). *Herpetological Review*, 36(4), 387-390.
- Cooke, J. G. 2018. *Balaenoptera acutorostrata*. *The IUCN Red List of Threatened Species 2018*: e.T2474A50348265.
- Corkeron, P. J., & Van Parijs, S. M. 2001. Vocalizations of eastern Australian Risso's dolphins, *Grampus griseus*. *Canadian Journal of Zoology*, 79, 160-164.
- Cranford, T. W., & Krysl, P. 2015. Fin whale sound reception mechanisms: Skull vibration enables low-frequency hearing. *PLoS ONE*, 10(1), e0116222. doi:10.1371/journal.pone.0116222.
- Croll, D. A., Tershy, B. R., Acevedo, A., & Levin, P. 1999. Marine vertebrates and low frequency sound. Marine Mammal and Seabird Ecology Group, Institute of Marine Sciences, University of California, Santa Cruz, Technical Report for LFA-EIS.

- Dahl, P. H., Dall'osto, D. R., & Farrell, D. M. 2015. The underwater sound field from vibratory pile driving. *The Journal of the Acoustical Society of America*, 137, 3544-3554.
- Deangelis, A. I., Stanistreet, J. E., Baumann-Pickering, S., & Cholewiak, D. M. 2018. A description of echolocation clicks recorded in the presence of True's beaked whale (*Mesoplodon mirus*). *The Journal of the Acoustical Society of America*, 144, 2691.
- Denes, S. L., D. G. Zeddies and M. M. Weirathmueller. 2021. *Turbine foundation andc Cable installation at South Fork Wind Farm: Underwater acoustic modeling of construction noise*. Document 01584, Version 4.0. Technical report by JASCO Applied Sciences for Jacobs Engineering Group Inc. 130 pages.
- Department of the Interior (DoI). 2014. Endangered and threatened wildlife and plants; Designation of critical habitat for the northwest Atlantic Ocean distinct population segment of the loggerhead sea turtle; Final rule. U.S. Fish and Wildlife Service, Department of the Interior. *Federal Register*, 79, (132), 39756-39854.
- DiMatteo, A. D., & Sparks, Laura M. (2023). *Sea turtle distribution and abundance on the East Coast of the United States*. NUWC-NPT Technical Report 12,428. Technical report prepared for Naval Undersea Warfare Center Division Newport, Department of the Navy. 175 pages.
- DiMatteo, A. D., Roberts, J. J., Jones, D., Garrison, L., Hart, K. M., Kenney, R. D., Khan, C., McLellan, W. A., Lomac-MacNair, K., Palka, D., Rickard, M. E., Roberts, K., Zoidis, A. M., & Sparks, L. (2023). *Sea turtle density surface models along the United States Atlantic coast*. Manuscript in preparation.
- DoN (Department of the Navy). 2017. Criteria and thresholds for U.S. Navy acoustic and explosive effects analysis (Phase III). SPAWAR Systems Center Pacific. 183 pp.
- DoN (Department of the Navy). 2017a. U.S Navy marine species density database Phase III for the Atlantic Fleet training and testing area. NAVFAC Atlantic final technical report. Norfolk, VA: Naval Facilities Engineering Command Atlantic. 281 pp.
- DoN (Department of the Navy). 2017b. Dive distribution and group size parameters for marine species occurring in the U.S. Navy's Atlantic and Hawaii-Southern California training and testing study areas. Technical report prepared by Naval Undersea Warfare Center, Newport. 114 pages.
- Dodd, C. K. 1988. Synopsis of the biological data on the loggerhead sea turtle *Caretta caretta* (Linnaeus 1758). *U.S. Fish and Wildlife Service Biological Report*, 88(14), 1-110.
- Dow Piniak, W. E., S. A. Eckert, C. A. Harms and E. M. Stringer. 2012. Underwater hearing sensitivity of the leatherback sea turtle (*Dermochelys coriacea*): Assessing the potential effect of anthropogenic noise. Bureau of Ocean Energy Management Headquarters, Herndon, Virginia. OCS Study BOEM 1156. 35 pages.

- Doyle, T. K., Houghton, J. D. R., O'Suilleabháin, P. F., Hobson, V. J., Marnell, F., Davenport, J., & Hays, G. C. 2008. Leatherback turtles satellite-tagged in European waters. *Endangered Species Research*, 4, 23-31. doi: 10.3354/esr00076.
- Dunlop, R. A., Cato, D. H., & Noad, M. J. 2014. Evidence of a Lombard response in migrating humpback whales (*Megaptera novaeangliae*). *The Journal of the Acoustical Society of America*, 136, 430.
- Dunlop, R. A., Noad, M. J., Mccauley, R. D., Kniest, E., Slade, R., Paton, D. & Cato, D. H. 2018. A behavioural dose-response model for migrating humpback whales and seismic air gun noise. *Marine Pollution Bulletin*, 133, 506-516.
- Eckert, S. A. 2002. Swim speed and movement patterns of gravid leatherback sea turtles (*Dermochelys coriacea*) at St Croix, US Virgin Islands. *Journal of Experimental Biology*, 205(23), 3689-3697.
- Edds, P. L. 1988. Characteristics of finback *Balaenoptera physalus* vocalizations in the St. Lawrence Estuary. *Bioacoustics*, 1, 131-149.
- Edds-Walton, P. L. 2000. Vocalisations of minke whales (*Baleanoptera acutorostrata*) in the St. Lawrence estuary. *Bioacoustics* 1:31-50.
- Evans, P. G. H. 1987. *The natural history of whales and dolphins*. Facts on File Publications, New York.
- Evans, W. E. 1973. Echolocation by marine delphinids and one species of fresh-water dolphin. *The Journal of the Acoustical Society of America*, 54, 191-199.
- Ferrara, C.R., Vogt, R.C., Sousa-Lima, R.S., Lenz, A., & Morales-Mavil, J.E. 2019. Sound communication in embryos and hatchlings of *Lepidochelys kempii*. *Chelonian Conservation Biology*, 18, 279–283.
- Ferrara, C. R., Vogt, R. C., Harfush, M. R., Sousa-Lima, R. S., Albavera, E., & Tavera, A. 2014. First evidence of leatherback turtle (*Dermochelys coriacea*) embryos and hatchlings emitting sounds. *Chelonian Conservation and Biology*, 13(1), 110–114.
- Finneran, J. J., Houser, D. S., Mase-Guthrie, B., Ewing, R. Y., & Lingenfelter, R. G. 2009. Auditory evoked potentials in a stranded Gervais' beaked whale (*Mesoplodon europaeus*). *The Journal of the Acoustical Society of America*, 126, 484-490.
- Fish, J. F., & Turl, C. W. 1976. *Acoustic source levels of four species of small whales*. Undersea Sciences Department, Naval Undersea Center, Department of the Navy. 13 pp.
- Fisheries Hydroacoustics Working Group (FHWG). 2008. Agreement in principle for interim criteria for injury to fish from pile driving activities. Technical/Policy Meeting June 11, 2008, Vancouver, Washington. pp.

- Florida Fish and Wildlife Conservation Commission (FFWCC). 2018. *Index nesting beach survey totals (1989-2017)*. Retrieved from <<http://myfwc.com/research/wildlife/sea-turtles/nesting/beach-survey-totals/>>.
- Ford, J. K. B. 2009. Killer Whale *Orcinus orca*. Pages 650-657 in Perrin, W. F., Würsig, B. & Thewissen, J. G. M., Eds. *Encyclopedia of marine mammals*. Academic Press, New York.
- Ford, J. K. B., & Fisher, H. D. 1982. Killer Whale (*Orcinus orca*) dialects as an indicator of stocks in British Columbia. *Report to the Whaling Commission 32*, 671-679.
- Forney, K. A., & Wade, P. 2006. Worldwide distribution and abundance of killer whales. In Estes, J. A., Brownell, R. L., Demaster, D. P., Doak, D. F., & Williams, T. M., Eds. *Whales, whaling and ocean ecosystems*. University of California Press, Berkeley, CA.
- Frankel, A. S., & Clark, C. W. 2000. Behavioral responses of humpback whales (*Megaptera novaeangliae*) to full-scale ATOC signals. *The Journal of the Acoustical Society of America*, 108, 1930-1937.
- Frankel, A. S., Clark, C. W., Herman, L. M., & Gabriele, C. M. 1995. Spatial distribution, habitat utilization, and social interactions of humpback whales, *Megaptera novaeangliae*, off Hawai'i, determined using acoustic and visual techniques. *Canadian Journal of Zoology*, 73, 1134-1146.
- Frankel, A. S., Ellison, W. T., & Buchanan, J. 2002. Application of the Acoustic Integration Model (AIM) to predict and minimize environmental impacts. *IEEE Oceans 2002*, 1438-1443.
- Fristrup, K. M., L. T. Hatch and C. W. Clark. 2003. Variation in humpback whale (*Megaptera novaeangliae*) song length in relation to low-frequency sound broadcasts. *The Journal of the Acoustical Society of America*, 113, 3411-3424.
- Fugro USA Marine. 2020. *Evaluation of pile drivability, 8300-mm (327 in.) diameter driven pipe piles, US Wind Maryland Offshore Wind Farm, offshore, Maryland*. Fugro technical report No. 2001-0038. US Wind Maryland project. 9 pages.
- Godley, B. J., Richardson, S., Broderick, A. C., Coyne, M. S., Glen, F., & Hays, G. C. 2002. Long-term satellite telemetry of the movements and habitat utilisation by green turtles in the Mediterranean. *Ecography*, 25, 352-362.
- Godley, B. J., Broderick, A. C., Glen, F., & Hays, G. C. 2003. Post-nesting movements and submergence patterns of loggerhead marine turtles in the Mediterranean assessed by satellite tracking. *Journal of Experimental Marine Biology and Ecology*, 287(1), 119-134.
- Graham, I. M., Merchant, N. D., Farcas, A., Barton, T. R., Cheney, B., Bono, S., & Thompson, P. M. 2019. Harbour porpoise responses to pile-driving diminish over time. *Royal Society Open Science*, 6, 190335.



- Graham, I. M., Pirotta, E., Merchant, N. D., Farcas, A., Barton, T. R., Cheney, B., Hastie, G. D., & Thompson, P. M. 2017. Responses of bottlenose dolphins and harbor porpoises to impact and vibration piling noise during harbor construction. *Ecosphere*, 8, e01793.
- Greater Atlantic Regional Fisheries Office (GARFO). 2019. GARFO acoustics tool: Analyzing the effects of pile driving on ESA-listed species in the Greater Atlantic Region.
- Hall, J. D., & Johnson, C. S. 1972. Auditory threshold of a killer whale (*Orcinus orca*) Linnaeus. *The Journal of the Acoustical Society of America*, 51, 515-517.
- Hamazaki, T. (2002). Spatiotemporal prediction models of cetacean habitats in the mid-western North Atlantic Ocean (from Cape Hatteras, North Carolina, U.S.A. to Nova Scotia, Canada). *Marine Mammal Science*, 18(4), 920-937.
- Hanggi, E. B., & Schusterman, R. J. 1994. Underwater acoustic displays and individual variation in male harbour seals *Phoca vitulina*. *Animal Behaviour*, 48(6), 1275-1283.
- Hayes, S. A., Josephson, E., Maze-Foley, K., & Rosel, P. E. 2020. *US Atlantic and Gulf of Mexico marine mammal stock assessments - 2019* (NOAA Technical Memorandum NMFS-NE-264). Woods Hole, MA: Northeast Fisheries Science Center, National Marine Fisheries Service. 479 pages.
- Hayes, S. A., Josephson, E., Maze-Foley, K., Rosel, P. E., & Wallace, J., (Eds). 2022. *U.S. Atlantic and Gulf of Mexico marine mammal stock assessments 2021*. Woods Hole, MA: Northeast Fisheries Science Center, National Marine Fisheries Service. 386 pages.
- Hayes, Elizabeth Josephson, Katherine Maze-Foley, Patricia E. Rosel, and Jennifer Wallace. 2023. Draft U.S. Atlantic and Gulf of Mexico Marine Mammal Stock Assessments 2022. Northeast Fisheries Science Center (U.S.). 147 pages
- Hays, G. C., Hochscheid, S., Broderick, A. C., Godley, B. J., & Metcalfe, J. D. 2000. Diving behaviour of green turtles: Dive depth, dive duration and activity levels. *Marine Ecology Progress Series*, 208, 297-298.
- Hays, G. C., Houghton, J. D. R., & Myers, A. E. 2004. Pan-Atlantic leatherback turtle movements. *Nature*, 429, 522.
- Hirth, H. F. 1997. *Synopsis of the biological data on the green turtle Chelonia mydas (Linnaeus 1758)*. Biological Report 97(1). Washington, D.C.: U.S. Fish and Wildlife Service. 120 pages.
- Hochscheid, S., Godley, B. J., Broderick, A. C., & Wilson, R. P. 1999. Reptilian diving: Highly variable dive patterns in the green turtle *Chelonia mydas*. *Marine Ecology Progress Series*, 185, 101-112.
- Houghton, J. D. R., Doyle, T. K., Davenport, J., Wilson, R. P., & Hays, G. C. 2008. The role of infrequent and extraordinary deep dives in leatherback turtles (*Dermochelys coriacea*). *The Journal of Experimental Biology*, 211, 2566-2575. doi:10.1242/jeb.020065.

- Howell, E. A., Dutton, P. H., Polovina, J. J., Bailey, H., Parker, D. M., & Balazs, G. H. 2010. Oceanographic influences on the dive behavior of juvenile loggerhead turtles (*Caretta caretta*) in the North Pacific Ocean. *Marine Biology*, 157, 1011–1026. doi: 10.1007/s00227-009-1381-0.
- International Standards Organization (ISO). 2017. *Underwater acoustics terminology*, First edition. ISO 18405. Geneva, Switzerland: International Standards Organization. 11 pages.
- Jahoda, M., Lafortuna, C. L., Biassoni, N., Almirante, C., Azzellino, A., Panigada, S., Zanardelli, M., & Di, S. G. N. 2003. Mediterranean fin whale's (*Balaenoptera physalus*) response to small vessels and biopsy sampling assessed through passive tracking and timing of respiration. *Marine Mammal Science*, 19, 96-110.
- James, M. C., Eckert, S. A., & Myers, R. A. 2005. Migratory and reproductive movements of male leatherback turtles (*Dermochelys coriacea*). *Marine Biology*, 147(4), 845-853.
- Janik, V. M. 2000. Food-related bray calls in wild bottlenose dolphins (*Tursiops truncatus*). *Proceedings of the Royal Society of London. Series B: Biological Sciences*, 267, 923-927.
- Jefferson, T. A., Webber, M. A., & Pitman, R. L. 2015. Marine mammals of the world a comprehensive guide to their identification, 2<sup>nd</sup> Ed. Elsevier, San Diego, California.
- Johnson, C. S. 1967. Sound detection thresholds in marine mammals. Pages 247-260 in W. N. Tavolga, Ed. *Marine Bio-acoustics*. Pergamon Press, New York.
- Johnson, M., Madsen, P. T., Zimmer, W. M. X., Aguilar De Soto, N., & Tyack, P. L. 2004. Beaked whales echolocate on prey. *Proceedings of the Royal Society of London B: Biological Sciences*, 271, S383-S386.
- Johnson, M., Madsen, P. T., Zimmer, W. M. X., Aguilar De Soto, N., & Tyack, P. L. 2006. Foraging Blainville's beaked whales (*Mesoplodon densirostris*) produce distinct click types matched to different phases of echolocation. *Journal Of Experimental Biology*, 209, 5038-5050.
- Kastak, D., & Schusterman, R. J. 1998. Low-frequency amphibious hearing in pinnipeds: Methods, measurements, noise, and ecology. *The Journal of the Acoustical Society of America*, 103(4), 2216-2228.
- Kastelein, R. 2013. Brief Behavioral Response Threshold level of a harbor porpoise (*Phocoena phocoena*) to an impulsive sound. *Aquatic Mammals*, 39, 315-323.
- Kastelein, R. A., Helder-Hoek, L., Van De Voorde, S., Von Benda-Beckmann, A. M., Lam, F. A., Jansen, E., De Jong, C. A. F., & Ainslie, M. A. 2017. Temporary hearing threshold shift in a harbor porpoise (*Phocoena phocoena*) after exposure to multiple airgun sounds. *The Journal of the Acoustical Society of America*, 142, 2430.

- Kastelein, R. A., Hagedoorn, M., Au, W. W. L., & De Haan, D. 2003. Audiogram of a striped dolphin (*Stenella coeruleoalba*). *The Journal of the Acoustical Society of America*, 113, 1130-1137.
- Kastelein, R. A., Hoek, L., Wensveen, P. J., Terhune, J. M., & de Jong, C. A. F. 2010. The effect of signal duration on the underwater hearing thresholds of two harbor seals (*Phoca vitulina*) for single tonal signals between 0.2 and 40 kHz. *The Journal of the Acoustical Society of America*, 127(2), 1135-1145.
- Keller, C. A., Ward-Geiger, L. I., Brooks, W. B., Slay, C. K., Taylor, C. R., & Zoodsma, B. J. 2006. North Atlantic right whale distribution in relation to sea-surface temperature in the southeastern United States calving grounds. *Marine Mammal Science*, 22, 426-445.
- Ketten, D. R. 2000. Cetacean ears. Pages 43-108 in W. W. L. Au, Popper, A. N., & Fay, R. R., Eds. *Hearing by whales and dolphins*. New York, New York: Springer-Verlag.
- Ketten, D. & Bartol, S. M. 2006. *Functional measures of sea turtle hearing*. ONR Final Project Report, ONR Award N00014-02-1-0510. Office of Naval Research, Department of the Navy.
- Kraus, S. D. & Rolland, R. M. 2007. *The urban whale. North Atlantic right whales at the crossroads*. Harvard University Press, Cambridge, MA.
- Lazell, J. D. 1980. New England waters: Critical habitat for marine turtles. *Copeia*, 1980, 290-295.
- Leatherwood, J. S. & Dahlheim, M. E. 1978. Worldwide distribution of pilot whales and killer whales. Naval Ocean Systems Center (NOSC), Department of the Navy.
- Leatherwood, S., Perrin, W. F., Kirby, V. L., Hubbs, C. L., & Dahlheim, M. 1980. Distribution and movements of Risso's dolphin *Grampus griseus* in the eastern North Pacific. *Fishery Bulletin*, 77, 951-964.
- Lippert, T., Galindo-Romero, M., Gavrilov, A. N., & Von Estorff, O. 2015. Empirical estimation of peak pressure level from sound exposure level. Part II: Offshore impact pile driving noise. *The Journal of the Acoustical Society of America*, 138, EL287.
- Ljungblad, D. K., Scoggins, P. D., & Gilmartin, W. G. 1982. Auditory thresholds of a captive Eastern Pacific bottlenose dolphin, *Tursiops spp.* *The Journal of the Acoustical Society of America*, 72, 1726-1729.
- López-Mendilaharsua, M., Rocha, C. F. D., Domingo, A., Wallace, B. P., & Miller, P. 2009. Prolonged deep dives by the leatherback turtle *Dermochelys coriacea*: Pushing their aerobic dive limits. *Marine Biodiversity Records*, 2, e35. doi:10.1017/S1755267208000390.

- Lutcavage, M. E., & Lutz, P. L. 1997. Diving physiology. Pages 277-296 in Lutz, P. L., & Musick, J. A., Eds. *The biology of sea turtles*. Boca Raton, Florida: CRC Press.
- Macleod, C. D., Perrin, W. F., Pitman, R., Barlow, J., Balance, L., D'Amico, A., Gerrodette, T., Joyce, G., Mullin, K. D., Palka, D. L., & Waring, G. T. 2006. Known and inferred distributions of beaked whale species (Cetacea: Ziphiidae). *Journal of Cetacean Research and Management*, 7, 271-286.
- Madsen, P. T. 2005. Marine mammals and noise: Problems with root mean square sound pressure levels for transients. *The Journal of the Acoustical Society of America*, 117, 3952-3957.
- Madsen, P. T., Carder, D. A., Bedholm, K., & Ridgway, S. H. 2005. Porpoise clicks from a sperm whale nose - Convergent evolution of 130 kHz pulses in toothed whale sonars? *Bioacoustics*, 15, 195-206.
- Marine Geospatial Ecology Laboratory (MGEL). 2022. *Habitat-based marine mammal density models for the U.S. Atlantic: 2022*. Accessed and data retrieved June 2022 from <<https://seamap.env.duke.edu/models/Duke/EC/>>. Duke University, Marine Geospatial Ecology Laboratory.
- Marquez-M., R., compiler. 1994. *Synopsis of biological data on the Kemp's ridley turtle, Lepidochelys kempi (Garman, 1880)*. Miami, FL: Southeast Fisheries Center, National Marine Fisheries Service. 95 pages.
- Martin, K. J., Alessi, S. C., Gaspard, J. C. A. D., Bauer, B., & Mann, D. A. 2012. Underwater hearing in the loggerhead turtle (*Caretta caretta*): a comparison of behavioral and auditory evoked potential audiograms. *Journal of Experimental Biology*, 215, 3001-3009.
- Matuschek, R. & Betke, K. 2009. Measurements of construction noise during pile driving of offshore research platforms and wind farms. Pages 262-265. NAG/DAGA 2009. Rotterdam.
- Mcalpine, D. F. 2009. Pygmy and dwarf sperm whales *Kogia breviceps* and *K. sima*. Pages 936-938 in Perrin, W. F., Würsig, B., & Thewissen, J. G. M., Eds. *Encyclopedia of marine mammals*. Academic Press, New York.
- Mellinger, D. K., Carson, C. D., & Clark, C. W. 2000. Characteristics of minke whale (*Balaenoptera acutorostrata*) pulse trains recorded near Puerto Rico. *Marine Mammal Science*, 16, 739-756.
- Merkens, K., Mann, D., Janik, V. M., Claridge, D., Hill, M., & Oleson, E. 2018. Clicks of dwarf sperm whales (*Kogia sima*). *Marine Mammal Science*, 34, 963-978.
- Meyer-Gutbrod, E. L., & Greene, C. H. 2014. Climate-associated regime shifts drive decadal-scale variability in recovery of North Atlantic right whale population. *Oceanography*, 27, 148-153.

- Miller, P. J., & Bain, D. E. 2000. Within-pod variation in the sound production of a pod of killer whales, *Orcinus orca*. *Animal Behaviour*, 60, 617-628.
- Miyazaki, N., & Perrin, W. F. 1994. Rough-toothed dolphin *Steno bredanensis* (Lesson, 1828). Pages 1-21 in Ridgway, S. H., & Harrison, R., Eds. *Handbook of marine mammals, Volume 5: The first book of dolphins*. Academic Press, London.
- Molnar, M., Buehler, D., Oestman, R., Reyff, J., Pommerenck, K., & Mitchell, B. 2020. *Technical guidance for the assessment of hydroacoustic effects of pile driving on fish*. Division of Environmental Analysis, California Department of Transportation.
- Moore, S. E. and S. H. Ridgway. 1995. Whistles produced by common dolphins from the Southern California Bight. *Aquatic Mammals*, 21:55-63.
- Morano, J. L., D. P. Salisbury, A. N. Rice, K. L. Conklin, K. L. Falk and C. W. Clark. 2012. Seasonal and geographical patterns of fin whale song in the western North Atlantic Ocean. *The Journal of the Acoustical Society of America*, 132:1207-1212.
- Mortimer, J. A. 1982. Feeding ecology of sea turtles. Pages 103-109 in K. A. Bjorndal, (Ed.). *Biology and conservation of sea turtles*. Washington, D.C.: Smithsonian Institution Press.
- Mullin, K. D. and G. L. Fulling. 2003. Abundance of cetaceans in the southern U.S. North Atlantic Ocean during summer 1998. *Fishery Bulletin*, 101:603-613.
- Nachtigall, P. E., W. W. L. Au, J. L. Pawloski and P. W. B. Moore. 1995. Risso's dolphin (*Grampus griseus*) hearing thresholds in Kaneohe Bay, Hawaii. Pages 49-53 *Sensory systems of aquatic mammals*. De Spil Publication, Woerden, Netherlands: .
- Nachtigall, P. E., D. W. Lemonds and H. L. Roitblat. 2000. Psychoacoustic studies of dolphin and whale hearing. *Hearing by whales and dolphins*. Springer-Verlag, New York, New York.
- National Marine Fisheries Service (NMFS). 2018. 2018 Revision to: Technical guidance for assessing the effects of anthropogenic sound on marine mammal hearing (Version 2.0); Underwater thresholds for onset of permanent and temporary threshold shifts. 178 pp. <<https://www.fisheries.noaa.gov/s3/2023-05/TECHMEMOGuidance508.pdf>>.
- NMFS (National Marine Fisheries Service), & USFWS (U.S. Fish and Wildlife Service). 2015. *Kemp's ridley sea turtle (Lepidochelys kempii) 5-year review: Summary and evaluation*. Silver Spring, MD: Office of Protected Resources, National Marine Fisheries Service and Southwest Region, U.S. Fish and Wildlife Service. 63 pages.
- National Oceanic and Atmospheric Administration (NOAA). 2014. Endangered and threatened species: Critical habitat for the Northwest Atlantic Ocean loggerhead sea turtle distinct population segment (DPS) and determination regarding critical habitat for the North Pacific Ocean Loggerhead DPS; Final rule. *Federal Register*, 79(132), 39856-39912.

- National Oceanic and Atmospheric Administration (NOAA). 2005. Endangered fish and wildlife: Notice of intent to prepare an environmental impact statement. *Federal Register*, 70, 1871-1875.
- National Oceanic and Atmospheric Administration and U.S. Fish and Wildlife Service (NOAA and USFWS). 2011. Endangered and threatened species; Determination of nine distinct population segments of loggerhead sea turtles as endangered or threatened; Final rule. National Marine Fisheries Service, National Oceanic and Atmospheric Administration and U.S. Fish and Wildlife Service. *Federal Register*, 76(184), 58868-58952.
- NOAA National Geophysical Data Center (NOAA-NGDC). 2013. *U.S. Coastal Relief Model*.
- Nel, R. 2012. *Assessment of the conservation status of the leatherback turtle in the Indian Ocean and South-East Asia*. Bangkok, Thailand: IOSEA Marine Turtle MoU Secretariat. 41 pages.
- Oliver, G. W. 1978. Navigation in mazes by a grey seal, *Halichoerus grypus* (Fabricus) *Behaviour*, 67(1/2), 97-114.
- Pacini, A. F., P. E. Nachtigall, C. T. Quintos, T. D. Schofield, D. A. Look, G. A. Levine and J. P. Turner. 2011. Audiogram of a stranded Blainville's beaked whale (*Mesoplodon densirostris*) measured using auditory evoked potentials. *The Journal of Experimental Biology*, 214:2409-2415.
- Parks, S. E., C. W. Clark and P. L. Tyack. 2007a. Short- and long-term changes in right whale calling behavior: The potential effects of noise on acoustic communication. *The Journal of the Acoustical Society of America*, 122:3725-3731.
- Parks, S. E., M. Johnson, D. Nowacek and P. L. Tyack. 2011. Individual right whales call louder in increased environmental noise. *Biology Letters*, 7:33-35.
- Parks, S. E., D. R. Ketten, J. T. O'malley and J. Arruda. 2007b. Anatomical predictions of hearing in the North Atlantic right whale. *The Anatomical Record: Advances in Integrative Anatomy and Evolutionary Biology*, 290:734-744.
- Pike, D. A. 2013. Climate influences the global distribution of sea turtle nesting. *Global Ecology and Biogeography*, 22, 555–566. doi:10.1111/geb.12025.
- Piniak, W. E., D. A. Mann, C. A. Harms, T. T. Jones and S. A. Eckert. 2016. Hearing in the Juvenile green sea turtle (*Chelonia mydas*): A comparison of underwater and aerial hearing using auditory evoked potentials. *PLoS One*, 11:e0159711.
- Plotkin, P. 2003. Adult migrations and habitat use. In P. L. Lutz, J. A. Musick, & J. Wyneken (Eds.), *The biology of sea turtles*, Volume II (pp. 225-242). Boca Raton, Florida: CRC Press.
- Popov, V. V., & Klishin, V. O. 1998. EEG study of hearing in the common dolphin, *Delphinus delphis*. *Aquatic Mammals*, 24(1), 13-20.

- Popper, A. N. 1980. *Sound eMission and setection by Delphinids*. Pages 1-52 in L. M. Herman ed. *Cetacean Behavior*. John Wiley and Sons, New York.
- Popper, A. N., Hawkins, A. D., Fay, R. R., Mann, D. A., Bartol, S., Carlson, T. J., . . . Tavalga, W. N. 2014. *Sound exposure guidelines for fishes and sea turtles: A technical report prepared by ANSI-accredited Standards Committee S3/SC1 and registered with ANSI (Vol. ASA S3/SC1.4 TR-2014)*: ASA Press and Springer.
- Remspecher, F., V. H. Le, F. Rackwitz, V. Herwig and B. Matlock. 2019. Vibratory sriven installation of monopiles – An experimental investigation of the soil-pile interaction. Pages 171-176 in *Proceedings of the 1st Vietnam Symposium on Advances in Offshore Engineering*. Lecture Notes in Civil Engineering.
- Renaud, M. L. 1995. Movements and submergence patterns of Kemp's ridley turtles (*Lepidochelys kempii*). *Journal of Herpetology*, 29, 370-374.
- Rendell, L. E., J. Matthews, A. Gill, J. Gordon and D. W. Macdonald. 1999. Quantitative analysis of the tonal calls of five odontocete species. *Journal of Zoology*, 249:403-410.
- Rice, M. R., & Balazs, G. H. 2008. Diving behavior of the Hawaiian green turtle (*Chelonia mydas*) during oceanic migrations. *Journal of Experimental Marine Biology and Ecology*, 356(1-2), 121-127. doi:10.1016/j.jembe.2007.12.010.
- Richardson, W. J., C. R. Greene, C. I. Malme and D. H. Thomson. 1995. *Marine mammals and noise*. Academic Press, San Diego.
- Ridgway, S. H. and D. A. Carder. 2001. Assessing hearing and sound production in cetaceans not available for behavioral audiograms: Experiences with sperm, pygmy sperm, and gray whales. *Aquatic Mammals*, 27:267-276.
- Ridgway, S. H., & Joyce, P. L. 1975. Studies on seal brain by radiotelemetry. *Rapports et Proces-Verbaux des Reunions Conseil International pour l'Exploration de la Mer*, 169, 81-91.
- Risch, D., N. J. Gales, J. Gedamke, L. Kindermann, D. P. Nowacek, A. J. Read, U. Siebert, I. C. Van Opzeeland, S. M. Van Parijs and A. S. Friedlaender. 2014. Mysterious bio-duck sound attributed to the Antarctic minke whale (*Balaenoptera bonaerensis*). *Biology Letters*, 10:20140175.
- Roberts, J.J., B.D. Best, L. Mannocci, E. Fujioka, P.N. Halpin, D.L. Palka, L.P. Garrison, K.D. Mullin, T.V.N. Cole, C.B. Khan, W.M. McLellan, D.A. Pabst, and G.G. Lockhart. 2016. Habitat-based cetacean density models for the U.S. Atlantic and Gulf of Mexico. *Scientific Reports*, 6(22615). doi: 10.1038/srep22615.
- RPS. 2023. *US Wind High Resolution Geophysical and Geotechnical survey protected species observer report*.

- Sakamoto, W., Uchida, I., Naito, Y., Kureha, K., Tujimura, M., & Sato, K. 1990. Deep diving behavior of the loggerhead turtle near the frontal zone. *Nippon Suisan Gakkaishi*, 56(9), 1435-1443.
- Sale, A., Luschi, P., Mencacci, R., Lambardi, P., Hughes, G. R., Hays, G. C., Benvenuti, S., & Papi, F. 2006. Long-term monitoring of leatherback turtle diving behaviour during oceanic movements. *Journal of Experimental Marine Biology and Ecology*, 328(2), 197-210. doi:10.1016/j.jembe.2005.07.006.
- Saleem, Z. 2011. *Alternatives and modifications of Monopile foundation or its installation technique for noise mitigation*. Utrecht, Netherlands: North Sea Foundation. 68 pp.
- Samarra, F. I. P., V. B. Deecke, A. E. Simonis and P. J. O. Miller. 2015. Geographic variation in the time-frequency characteristics of high-frequency whistles produced by killer whales (*Orcinus orca*). *Marine Mammal Science*, 31:688-706.
- Santoro, A., K. I. Marten and T. W. Crawford. 1989. *Pygmy sperm whale sound Kogia breviceps*. Pages 59 in the proceedings for the 8th Biennial Conference on the Biology of Marine Mammals. Pacific Grove, CA.
- Scheer, M., B. Hofmann and P. I. Behr. 1998. Discrete pod-specific call repertoires among short-finned pilot whales (*Globicephala macrorhynchus*) off the SW coast of Tenerife, Canary Islands. Abstracts of the World Marine Mammal Science Conference. Monaco.
- Schevill, W. E. and W. A. Watkins. 1966. Sound structure and directionality in *Orcinus* (killer whale). *Zoologica*, 51:71-76.
- Schotten, M., W. W. L. Au, M. O. Lammers and R. Aubauer. 2004. Echolocation recordings and localization of wild spinner dolphins (*Stenella longirostris*) and pantropical spotted dolphins (*S. attenuata*) using a four-hydrophone array. Pages 393-400 in J. A. Thomas, C. F. Moss and M. Vater eds. *Echolocation in bats and dolphins*. University of Chicago Press, Chicago, Illinois.
- Scott, M. D. and S. J. Chivers. 1990. Distribution and herd structure of bottlenose dolphins in the eastern tropical Pacific Ocean. Pages 387-402 in S. Leatherwood and R. R. Reeves eds. *The bottlenose dolphin*. Academic Press, San Diego.
- Song, X., Wang, H., Wang, W., Gu, H., Chan, S., & Jiang, H. 2002. Satellite tracking of post-nesting movements of green turtles *Chelonia mydas* from the Gangkou Sea Turtle National Nature Reserve, China, 2001. *Marine Turtle Newsletter*, 97, 8-9.
- Southall, B. L., S. L. Deruiter, A. Friedlaender, A. K. Stimpert, J. A. Goldbogen, E. Hazen, C. Casey, S. Fregosi, D. E. Cade, A. N. Allen, C. M. Harris, G. Schorr, D. Moretti, S. Guan and J. Calambokidis. 2019. Behavioral responses of individual blue whales (*Balaenoptera musculus*) to mid-frequency military sonar. *Journal of Experimental Biology*, 222: jeb190637. doi: 10.1242/jeb.190637.



- Spotila, J. R. 2004. *Sea turtles: A complete guide to their biology, behavior, and conservation*. Baltimore, MD: John Hopkins University Press.
- Sudara, S. and S. Mahakunayanakul. 1998. Distribution and river intrusion of dolphins in the inner Gulf of Thailand. World Marine Mammal Science Conference. Monaco.
- Szymanski, M. D., D. E. Bain, K. Kiehl, S. Pennington, S. Wong and K. R. Henry. 1999. Killer whale (*Orcinus orca*) hearing: Auditory brainstem response and behavioral audiograms. *The Journal of the Acoustical Society of America*, 106:1134-1141.
- Terhune, J. M. 1991. Masked and unmasked pure tone detection thresholds of a harbour seal listening in air. *Canadian Journal of Zoology*, 69, 2059-2066.
- The Turtle Expert Working Group (TTEWG). 2007. *An assessment of the leatherback turtle population in the Atlantic Ocean*. NOAA Technical Memorandum NMFS-SEFSC-555. Miami, FL: Southeast Fisheries Science Center, National Marine Fisheries Service.
- Thomson, D. H. and W. J. Richardson. 1995. Marine Mammal Sounds. Pages 159-204 in W. J. Richardson, C. R. Greene, C. I. Malme and D. H. Thomson eds. *Marine mammals and noise*. Academic press, San Diego.
- Tougaard, J., J. Carstensen, J. Teilmann, H. Skov and P. Rasmussen. 2009. Pile driving zone of responsiveness extends beyond 20 km for harbor porpoises (*Phocoena phocoena* (L.)). *The Journal of the Acoustical Society of America*, 126:11-14.
- Tubelli, A. A., A. Zosuls, D. R. Ketten, M. Yamato and D. C. Mountain. 2012. A prediction of the minke whale (*Balaenoptera acutorostrata*) middle-ear transfer function. *The Journal of the Acoustical Society of America*, 132:3263-3272.
- Von Pein, J., T. Lippert, S. Lippert and O. Von Estorff. 2022. Scaling laws for unmitigated pile driving: Dependence of underwater noise on strike energy, pile diameter, ram weight, and water depth. *Applied Acoustics*, 198: 108986.
- Wallace, B. P., Tiwari, M., & Girondot, M. 2013. *Dermochelys coriacea*. *The IUCN red list of threatened species 2013*: e.T6494A43526147. Retrieved from <<http://dx.doi.org/10.2305/IUCN.UK.2013-2.RLTS.T6494A43526147.en>> and <<http://www.iucnredlist.org/attachments/2299>>.
- Watkins, W. A. 1967. The harmonic interval fact or artifact in spectral analysis of pulse trains. Pages 15-43 in W. N. Tavolga, (Ed.), *Marine Bio-acoustics*. Pergamon Press.
- Watkins, W. A. 1981. Activities and underwater sounds of fin whales. *The Scientific Reports of the Whales Research Institute*:83-117.
- Watkins, W. A., P. Tyack and K. E. Moore. 1987. The 20-Hz signals of finback whales (*Balaenoptera physalus*). *The Journal of the Acoustical Society of America*, 82:1901-1912.

- Wells, R. S. and M. D. Scott. 2009. Common Bottlenose Dolphin. *Tursiops truncatus*. Pages 249-255 in W. F. Perrin, B. Würsig and J. G. M. Thewissen eds. *Encyclopedia of marine mammals, Vol 1*. Academic Press.
- Winn, H. E., C. A. Price and P. W. Sorensen. 1986. The distributional ecology of the right whale *Eubalaena glacialis* in the western North Atlantic. *Reports of the International Whaling Commission, Special Issue, 10* 129–138.
- Zoidis, A. M., M. A. Smultea, A. S. Frankel, J. Hopkins, A. Day, S. Ertl, A. Whitt and D. Fertl. 2008. Sounds attributed to humpback whale (*Megaptera novaeangliae*) calves recorded in Hawai'i. *The Journal of the Acoustical Society of America, 123*:1737-1746.

## APPENDIX A: ACOUSTIC CONCEPTS AND TERMINOLOGY

This section outlines some of the relevant concepts in acoustics, particularly underwater acoustics, to help the non-specialist reader better understand the modeling assessment and results presented in this report. Sound is the result of particles vibrating to create mechanical waves that travel through a medium, such as air or water. These waves create pressure changes that vary in space and time, resulting in time-varying pressure disturbances that oscillate above and below the ambient pressure.

Sound levels are typically reported in units of decibels (dB). The decibel is defined as a ratio of measured acoustic intensity ( $I$ ) and a reference intensity level ( $I_{ref}$ ).

$$\text{decibels (dB)} = 10 \times \log_{10}(I/I_{ref})$$

However, sound is often measured as pressure ( $p$ ) rather than directly as intensity. The intensity of a plane sound wave in the far field is proportional to the square of its pressure, as shown in the following equation:

$$I = p^2 / \rho c$$

where  $\rho$  is the density of the medium (e.g., water) and  $c$  is the speed of sound in that medium. The sound pressure level (SPL) in decibels can be computed directly from the measured pressure with the following equations, where  $p$  is the pressure and  $p_o$  is the reference pressure.

$$\text{SPL} = 10 \times \log_{10}(p^2/p_o^2)$$

$$\text{SPL} = 20 \times \log_{10}(p/p_o)$$

Care must be taken when reporting and reading sound levels in decibels to ensure that measurements are properly described. To compare sound levels given in decibels to one another, a standard reference intensity or reference pressure must be used. In underwater acoustics, the traditional standard reference pressure ( $p_o$ ) is 1 microPascal ( $\mu\text{Pa}$ ), leading to the use of the unit “dB re 1  $\mu\text{Pa}$ ”, which represents a decibel referenced to a pressure of 1 microPascal.

In addition to units, the acoustic measurement type and measurement bandwidth must be considered. Measurement type refers to how the pressure was measured. Changing the “type” of measurement from peak-to-peak (pk-pk) to root-mean-square (RMS) can change the reported sound level of a given continuous sound by up to 9 dB. RMS, peak (also reported as 0-peak), and pk-pk are the most common sound measurement types. RMS measures are essentially an average intensity over a given amount of time, which is often not stated as part of the method for calculating the RMS sound level. These RMS measures are most appropriate for longer (i.e., non-impulsive) signals. Impulsive signals, such as those from impact pile driving, are best measured with a peak or peak-to-peak measurement. The primary portion of these signals is of such limited duration that it is difficult to define a start and end point of the signal. A typical approach is to use the time between the 5<sup>th</sup> and 95<sup>th</sup> percentile of cumulative amplitude. Zero to peak or pk-pk measurements simply measure the maximum amplitude of the signal, without consideration of time and avoid this problematic issue. Sound Exposure Level (SEL) also avoids the problem by specifying a fixed time value.

Another measurement type that is applied to impulsive signals and their effect upon animals is sound exposure level (SEL). This metric, appropriate for all signal types, is the integration of sound energy produced from a source, normalized to the level necessary to produce that amount of energy in a single second. These values are reported with units of dB re 1  $\mu\text{Pa}^2\text{-s}$ . SEL can be the energy accumulated over a given time period, indicated as  $L_E(\text{cum})$ , or it can be the energy integrated over a single pile driving strike, indicated as  $L_E(\text{ss})$ .

The measurement bandwidth, or frequency range, of a sound signal, and the frequencies over which the sound level is calculated must also be properly considered. In general, most sounds can be classified as tonal (or narrow band in that the signal spans only one or a small range of frequencies) or broadband (spanning many frequencies). When SPL is calculated, the frequencies over which the measurements were made should be indicated. Spectral levels are measurements made at a single frequency and have units of dB re 1  $\mu\text{Pa}^2/\text{Hz}$ . Broadband SPL measurements encompass the energy contained in all the frequencies in a signal and are reported in units of dB re 1  $\mu\text{Pa}^2$ . There can be a significant difference between spectral and broadband measurements of the same signal (Figure A-1).

It is also critical to define bandwidths when presenting spectra. Spectra are frequently presented in third-octave bands in bioacoustics to approximate the bandwidths of mammalian auditory system. Figure A-2 for instance, shows two spectra of the same vessel recording, where the blue line is the power spectral density spectrum and the frequency resolution is 1 Hz; that is, the amount of energy that occurs in each single frequency over the full range of analyzed frequencies. In Figure A-2, not surprisingly, the red line is always higher than the blue line, since it is aggregating energy over multiple frequencies. Furthermore, the difference between the two types of spectra increases with frequency because the bandwidth of the third-octave bands increases in proportion to the frequency.

The formal definitions of the sound metrics used in this report are:

- **RMS Sound Pressure Level ( $\text{SPL}_{\text{rms}}$  or  $L_p$ )** – Defined as an integral over a specified time interval ( $T$ ) of squared sound pressure time series ( $p(t)$ ) divided by the duration of the time interval and the squared reference pressure ( $P_o$ ), for a specified frequency range. For impulsive signals, such as from impact pile driving, the measurement period is defined as the time period that contains 90 percent of the sound energy ( $T_{90}$ ) (Madsen 2005). Continuous sources, such as vibratory piling driving, thruster operations, and shipping are commonly described in terms of an RMS sound pressure level ( $L_p$ ).

$$L_p (\text{dB re } 1 \mu\text{Pa}) = 20 \log_{10} \sqrt{\frac{1}{T_{90}} \int_{T_{90}} p^2(t) dt}$$

- **Sound Exposure Level (SEL or  $L_E$ )** – Sound exposure level is similar to the  $L_p$  but further specifies the sound pressure over a specified time interval or event, and for a specified

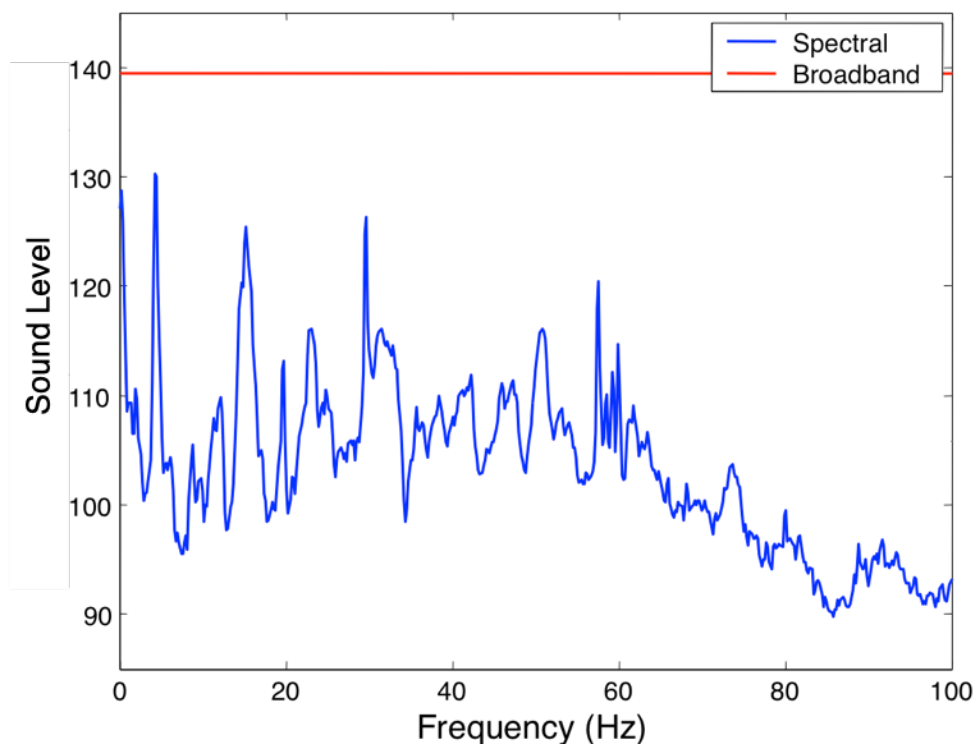

**Figure A-1. Comparison of spectral and broadband source levels. A sample sound spectrum is shown in blue. The maximum spectral level of this signal is 130 dB re  $1\mu\text{Pa}^2/\text{Hz}$ . The broadband level is the integration of all the energy from all frequencies. In this example, the broadband level is 139 dB re  $1\mu\text{Pa}$ . Thus, depending on the measurement bandwidth, the same sound can have different numerical values accurately describing its amplitude.**

frequency range expressed in dB re  $1\mu\text{Pa}^2\cdot\text{s}$ . The SEL for a single event is computed from the time-integral of the squared pressure over the full event duration ( $T_{100}$ ):

$$L_E (\text{dB re } 1\mu\text{Pa}^2\cdot\text{s}) = 10 \log_{10} \left( \frac{1}{T_0} \int_{T_0}^{T_{100}} p^2(t) dt / p_0^2 \right)$$

where  $T_0$  is a reference time interval of 1 s. The  $L_E$  represents the total acoustic energy received at a given location. Unless otherwise stated, sound exposure levels for pulse noise sources (*i.e.*, impact hammer pile driving) presented in this report refer to a single pulse.

$L_E$  can be calculated as a cumulative metric over periods with multiple acoustic events. In the case of impulsive sources like impact piling,  $L_E$  describes the summation of energy for the entire impulse normalized to one second and can be expanded to represent the summation of energy from multiple pulses. The latter is written  $L_E$  (cum) denoting that it represents the cumulative sound exposure over the duration of the activity. The sound

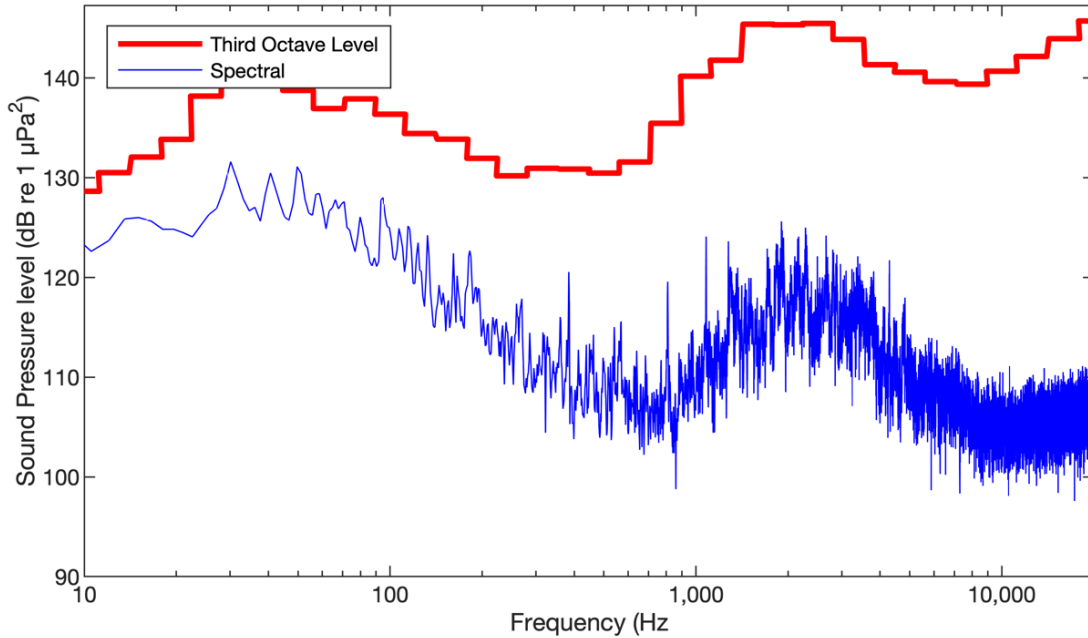

**Figure A-2. Comparison of spectral (blue) and third-octave band level (red) spectra.**

exposure level is often used in the assessment of marine mammal and fish behavior over a 24-hour period and will be written as  $L_{E, 24h}$ .

The cumulative SEL (dB re 1  $\mu\text{Pa}^2 \cdot \text{s}$ ) can be computed by summing (in linear units) the LE of the  $N$  individual events:

$$L_E (\text{cum}) = 10 \log_{10} \left( \sum_{i=1}^N 10^{\frac{L_{E_i}}{10}} \right)$$

- **Peak Level ( $L_{pk}$ )** – Maximum noise level over a given event is expressed as  $L_{pk}$  and is calculated using the maximum variation of the absolute value of the pressure from zero within the wave. The peak level is commonly used as a descriptor for impulsive sound sources. The  $L_{pk}$  can be calculated using the formula below where  $t$  is the time. Pulses are characterized by a relatively rapid rise from ambient pressure to a maximal pressure value followed by a decay period that may include a period of diminishing, oscillating maximal and minimal pressures.

$$L_{pk} (\text{dB re } 1 \mu\text{Pa}) = 20 \log_{10} [\max p(t)]$$

- **Peak-to-Peak Level ( $L_{pp}$ )** – Noise level over a given event is expressed as  $L_{pp}$  and is calculated using the minimum to maximum variation within the wave. The  $L_{pp}$  can be calculated using the formula below where  $t$  is the time:

$$L_{pp} (\text{dB re } 1 \mu\text{Pa}) = 20 \log_{10} (\max p(t) - \min (p(t))).$$

## APPENDIX B: ANIMAT MODELING PARAMETERS

### Parameters that Define Animat Movement in AIM

Animals move through four dimensions: three-dimensional space and time. Several parameters are used in AIM to produce simulated movements that accurately represent expected real animal movement patterns. This section provides short descriptions of the various parameters, with nominal values as examples of how the parameters are implemented in AIM. The actual values used in the modeling of the US Wind Project pile driving operations and the literature from which that information was obtained are detailed in this appendix (Table B-1). Table B-1 represents a portion of MAI's ongoing effort to review existing literature and obtain relevant dive and swim information for marine mammal and sea turtle species. When scientific papers or reports contain numeric descriptions of movement behaviors (e.g., dive times), these numeric values are added to MAI's Animat Movement Library. This compendium of movement values for each marine mammal and sea turtle species are then interpreted by an MAI subject matter expert to derive a set of summary values that represent each species/modeling group/behavioral state.

### Marine Mammal Diving Patterns

Diving parameters, such as time limits, depth limits, heading variance, and speed, are specified for each animat in the AIM model (Figure B-1). As an example, a dive pattern is presented that consists of a shallow, respiratory sequence (Figure B-1) followed by a deeper, longer dive (bottom row of Figure B-1). The horizontal component of the dive is handled with the "heading variance" term, which allows the animal to change course up to a certain number of degrees at each movement step. For this example, the animal can change course 20° during a shallow dive and 10° during a deep dive (Figure B-1). Using the defined diving parameters, AIM generates realistic dive patterns (Figure B-2).

Physics	Movement	Aversions/Attractions	Acoustics	Representation		
Top Depth (meters)	Bottom Depth (met...	Least Time (Minutes)	Greatest Time (Min...	Heading Variance (...)	Bottom Speed (Km/...	Top Speed (Km/hr)
0	-5	5	8	20	15	25
-50	-75	10	15	10	15	25

Initial Heading :

**Figure B-1. Example of AIM marine mammal movement parameters, with the top row showing the parameters of a shallow, respiratory dive (diving from surface to 5 m for 5 to 8 min) and the bottom row showing a deeper, longer dive (diving between 50 and 75 m for 10 to 15 min).**

### Aversions

In addition to movement patterns, animats can be programmed to avoid certain environmental characteristics (Figure B-3). For example, aversions can be used to constrain an animal to a particular depth regime. (e.g., an animat can be constrained to waters between 2,000 and 5,000 m deep). An animat will continue to turn until the aversion is satisfied. In this example,

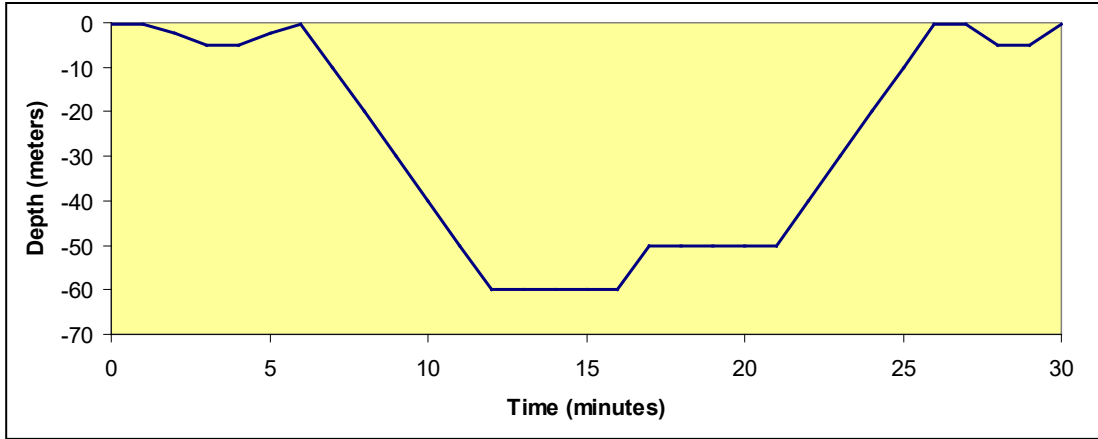

**Figure B-2. Marine mammal dive pattern based on animat data in Figure B-1. The animat makes a shallow dive from the surface to 5 m for approximately 6 min, surfaces, and then makes a deep dive to 60 m for about 5 min, changes depth to 50 m for another 5 min, and then surfaces.**

Physics	Movement	Aversions/Attractions	Acoustics	Representation							
Data Type	< or >	Value	Units	AND / OR	< or >	Value	Units	Reaction A...	Delta Value	Delta Seco...	Animats/K...
Sound Re...	Greater T...	150.0	dB	And	Ignore	0.0	dB	180.0	0.0	300.0	-1.0
Sea Depth	Greater T...	-2000.0	meters	Or	Less Than	-5000.0	meters	20.0	10.0	0.0	6.0E-4

**Figure B-3. Example of depth aversion parameters for modeling of marine mammal movements.**

animat makes 20° turns in water depths shallower than 2,000 m or deeper than 5,000 m to remain within that depth range.

**Heading Variance**

There is little data that summarizes movement in terms of heading variance, or the amount the course of the animal changes per unit time. Therefore, the default value used in the modeling is 30 degrees. Exceptions are made for migratory animals, which tend to have more linear travel; therefore, these animals typically are assigned a value of 10 degrees. Foraging animals tend to have less linear travel, as they may be trying to remain within a food patch. Therefore, foraging animals are assigned a higher heading variance value, typically 45 to 60 degrees.

These types of data have been reported in the literature as “linearity”, “tortuosity” and “meander” (Soule and Wilcock, 2013). “Meander” is defined as the ratio of the total distance along the smoothed path to the net distance traveled; a value of 1 would indicate a straight path.

**Residency**

The amount of time that an animal spends in an area can have a tremendous influence on how the animal samples an acoustic field. For example, individuals displaying high residency in the



area of a localized noise source will experience higher exposures than animals that transit once through that area. However, since the animat exposure models are run for a 24-hour period, in accordance with the NMFS 24-hour reset rule, the effect of residency in animat modeling is minimized.

### **Parameters of Marine Mammal Movement Behaviors Used in Impact Analysis**

Dive and swim speed information for each marine mammal or marine mammal group is a critical component of accurately and realistically modeling marine mammal movements when assessing potential exposure to underwater acoustic sound. All parameters except speed use a uniform distribution between the minimum and maximum values. Speed parameters include the minimum and maximum as well as the statistical distribution used to select speed values. Options include a normal distribution and a gamma distribution. When gamma distributions are specified, they are typically the result of fitting to an existing dataset. The mean of the normal distribution is the mean of the minimum and maximum speed. The minimum and maximum values are four standard deviations below or above the distribution mean. Dive and swim parameters for marine mammals potentially occurring in the US Wind Project modeled area are summarized in Table B-1.

**Table B-1. Animal movement (dive and swim) parameters of the marine mammal and sea turtle species of interest in the modeling area for the US Wind Project; multiple entries in a single cell represent multiple modeled diving states of the species. The underlying statistic distribution is uniform for all parameters except speed, which uses either a normal or user-specified gamma distribution. Literature references for each type of information are listed numerically in the row below the relevant species, with the full literature citations listed after the table in the numerical order presented.**

<b>Modeled Species/Species Group</b>	<b>Min/Max Surface Time (Min)</b>	<b>Surface/ Dive Angle (°)</b>	<b>Dive Depth in Meters Min/Max (Percentage)</b>	<b>Min/Max Dive Time (Min)</b>	<b>Heading Variance (Angle/Time)</b>	<b>Min/ Max Speed (kph)</b>	<b>Speed Distribution</b>	<b>Depth Limit (m)/ Reaction Angle</b>
Fin Whale	2/4	64/54	20/40 (25) 20/40 (25) 50/150 (22) 50/150 (22) 150/527 (6)	2/4 2/4 5/8 5/8 10/18	30/300 90/300 30/300 90/300 90/300	1/8	Normal	20/ reflect
Literature References	[1-4].	[5]	[3-9]	[1, 3-6, 8, 10]	[11, 12]	[8, 11, 13-15]		[13, 16-19]
Humpback Whale	1/3	75	10/60 (20) 40/100 (75) 100/150 (5)	7/10 7/10 7/15	90/300 90/90 90/90	1/8	Normal	10/ reflect
Literature References	[20-22]		[20, 21, 23-25]	[20-22]	[26, 27]	[26, 28-30]		[31-33]
Common Minke Whale (Foraging)	1/3	75	75/150 (14) 25/45 (29) 5/25 (57)	2/7 1/5 0.5/1.5	90/90 90/300 10/300	1/11	Gamma (3,1.5)	20 / reflect
Literature References	[34]		[35-38]	[34, 36, 37, 39-42]		[34, 43, 44]	[34]	[34, 45, 46]

**Table B-1. Animal movement (dive and swim) parameters of the marine mammal and sea turtle species of interest in the modeling area for the US Wind Project; multiple entries in a single cell represent multiple modeled diving states of the species. The underlying statistic distribution is uniform for all parameters except speed, which uses either a normal or user-specified gamma distribution. Literature references for each type of information are listed numerically in the row below the relevant species, with the full literature citations listed after the table in the numerical order presented.**

<b>Modeled Species/Species Group</b>	<b>Min/Max Surface Time (Min)</b>	<b>Surface/ Dive Angle (°)</b>	<b>Dive Depth in Meters Min/Max (Percentage)</b>	<b>Min/Max Dive Time (Min)</b>	<b>Heading Variance (Angle/Time)</b>	<b>Min/ Max Speed (kph)</b>	<b>Speed Distribution</b>	<b>Depth Limit (m)/ Reaction Angle</b>
North Atlantic Right Whale (Foraging)	4/5	75	113/130 (50) 113/130 (50)	11/13 11/13	90/90 30/90	1/4	Normal	20
Literature References	[47, 48]		[48-53]	[48, 49, 54]	[55]	[49, 55, 56]		[57, 58]
Atlantic Spotted Dolphin, Pantropical Spotted Dolphin, Striped Dolphin (Stenella spp.)	1/1	75	Day: 5/25 (50) Night: 10/400 (10) Night: 10/100(40)	1/4	30	2/15	Normal	10/ reflect
Literature References			[59-62]	[60, 62-64]		[63, 65-67]		[68, 69]
Beaked Whales (Blainville's, Cuvier's, Gervais, and True's)	1/6	75	2000/3000(5) 1000/2000 (25) 200/500 (70)	100/140 48/74 12/30	30/300 (50) 90/300 (50)	2/7	Normal	50/ reflect
Literature References	[70-73]		[73-80]	[70-76, 80, 81]	[70, 82, 83]	[75, 79, 84-86]		[68, 70, 71, 84, 87-89]
Common Bottlenose Dolphin	1/1	75	15/98	1/3	90/300 (50) 90/90 (50)	2/16	Normal	10/ reflect
Literature References	[90-92]		[90, 93, 94]	[91, 94]		[91, 95-98]		[68, 99, 100]

**Table B-1. Animal movement (dive and swim) parameters of the marine mammal and sea turtle species of interest in the modeling area for the US Wind Project; multiple entries in a single cell represent multiple modeled diving states of the species. The underlying statistic distribution is uniform for all parameters except speed, which uses either a normal or user-specified gamma distribution. Literature references for each type of information are listed numerically in the row below the relevant species, with the full literature citations listed after the table in the numerical order presented.**

<b>Modeled Species/Species Group</b>	<b>Min/Max Surface Time (Min)</b>	<b>Surface/ Dive Angle (°)</b>	<b>Dive Depth in Meters Min/Max (Percentage)</b>	<b>Min/Max Dive Time (Min)</b>	<b>Heading Variance (Angle/Time)</b>	<b>Min/ Max Speed (kph)</b>	<b>Speed Distribution</b>	<b>Depth Limit (m)/ Reaction Angle</b>
Common Dolphin	1/1	75	50/200	1/5	30	2/9	Normal	20/ reflect
Literature References			[101, 102]	[103]		[104, 105]		[106, 107]
Harbor Porpoise	1/1	17/31	1/10 (35) 10/40 (45) 40/100 (15) 100/230 (5)	1/4	43/30	2/8	Normal	10/ reflect
Literature References	[108, 109]		[108, 110]	[108-111]	[109]	[108-113]		[114-116]
Killer Whale	1/1	75	10/180	1/10	30/300 (50) 90/150 (50)	3/12	Normal	25/ reflect
Literature References	[117]		[118-122]	[120]		[43, 120, 123-125]		
<i>Kogia</i> spp.	1/2	75	200/1000	2/43	30	1/11	Normal	117/ reflect
Literature References	[126, 127]		[68, 128]	[127, 129, 130]		[130]		[68, 126, 131]

**Table B-1. Animal movement (dive and swim) parameters of the marine mammal and sea turtle species of interest in the modeling area for the US Wind Project; multiple entries in a single cell represent multiple modeled diving states of the species. The underlying statistic distribution is uniform for all parameters except speed, which uses either a normal or user-specified gamma distribution. Literature references for each type of information are listed numerically in the row below the relevant species, with the full literature citations listed after the table in the numerical order presented.**

<b>Modeled Species/Species Group</b>	<b>Min/Max Surface Time (Min)</b>	<b>Surface/ Dive Angle (°)</b>	<b>Dive Depth in Meters Min/Max (Percentage)</b>	<b>Min/Max Dive Time (Min)</b>	<b>Heading Variance (Angle/Time)</b>	<b>Min/ Max Speed (kph)</b>	<b>Speed Distribution</b>	<b>Depth Limit (m)/ Reaction Angle</b>
Pilot Whales	1/1	75	5/100 (80) 10/1000 (20)	1/10 5/21	30	2/12	Normal	50/ reflect
Literature References	[132]		[80, 133-137]	[132-138]		[133, 137-141]		[68, 107, 142]
Risso's Dolphin	1/3	75	150/1000	2/12	30/300 (50) 90/300 (50)	2/12	Normal	100/ reflect
Literature References	[143, 144]		[144, 145]	[143, 145]		[139, 143]		[68, 107, 146]
Rough-toothed Dolphin	1/3	75	50/600	1/7	30/300 (50) 90/300 (50)	5/16	Normal	194/ reflect
Literature References				[147, 148]		[148, 149]		[68, 148, 150]
Sperm Whale	8/11	90/75	600/1000 (100)	35/65	30/300 (50) 90/300 (50)	1/8	Normal	40/reflect
Literature References	[151, 152]	[153]	[80, 154-161]	[80, 154, 160]	[156, 162-164]	[151, 156, 162, 165-168]		[68, 169-171]
Harbor Seal	1/1		1/1(35) 5/20(15)	1/2 1/2	10/300 30/300	1/4	Normal	10/reflect

**Table B-1. Animal movement (dive and swim) parameters of the marine mammal and sea turtle species of interest in the modeling area for the US Wind Project; multiple entries in a single cell represent multiple modeled diving states of the species. The underlying statistic distribution is uniform for all parameters except speed, which uses either a normal or user-specified gamma distribution. Literature references for each type of information are listed numerically in the row below the relevant species, with the full literature citations listed after the table in the numerical order presented.**

<b>Modeled Species/Species Group</b>	<b>Min/Max Surface Time (Min)</b>	<b>Surface/ Dive Angle (°)</b>	<b>Dive Depth in Meters Min/Max (Percentage)</b>	<b>Min/Max Dive Time (Min)</b>	<b>Heading Variance (Angle/Time)</b>	<b>Min/ Max Speed (kph)</b>	<b>Speed Distribution</b>	<b>Depth Limit (m)/ Reaction Angle</b>
			50/200(25) 50/200(25)	4/7 4/7	90/90 30/300			
Literature References	[172, 173]		[172-176]	[172-175, 177]		[172, 173]		[173, 174]
Sea Turtle (representative of commonly occurring turtles)**	1/2		15/266 (50) 15/266 (50)	2/92	10/300 180/300	0/4.5	Normal	10/reflect
Literature References			[178-183]	[183-188]	[183, 189]	[184, 189]		

\*\*Leatherback turtle dive/swim information was used to represent all commonly occurring sea turtle species since more information on their dive and swim behaviors is available.

**Table B-1 Literature Cited (Numerically as Presented in Table B-1)**

1. Kopelman, A.H. and S.S. Sadove, *Ventilatory rate differences between surface-feeding and non-surface-feeding fin whales (Balaenoptera physalus) in the waters off eastern Long Island, New York, U.S.A., 1981-1987*. Marine Mammal Science, 1995. 11(2): p. 200-208.
2. Stone, G.S., et al., *Respiration and surfacing rates of fin whales (Balaenoptera physalus) observed from a lighthouse tower*. Reports of the International Whaling Commission, 1992. 42: p. 739-745.
3. Witteveen, B.H., et al., *Using dive behavior and active acoustics to assess prey use and partitioning by fin and humpback whales near Kodiak Island, Alaska*. Marine Mammal Science, 2015. 31(1): p. 255-278.
4. Keen, E.M., et al., *Diel Dive Behavior of Fin Whales (Balaenoptera physalus) in the Southern California Bight*. Aquatic Mammals, 2019. 45(2): p. 233-243.
5. Goldbogen, J., et al., *Kinematics of foraging dives and lunge-feeding in fin whales*. The Journal of Experimental Biology, 2006. 209(7): p. 1231-1244.
6. Croll, D.A., et al., *The diving behavior of blue and fin whales: is dive duration shorter than expected based on oxygen stores?* Comparative Biochemistry and Physiology - Part A: Molecular & Integrative Physiology, 2001. 129(4): p. 797-809.
7. Charif, R.A., et al., *Estimated source levels of fin whale (Balaenoptera physalus) vocalizations: Adjustments for surface interference*. Marine Mammal Science, 2002. 18(1): p. 81-98.
8. Panigada, S., et al., *How deep can baleen whales dive?* Marine Ecology Progress Series, 1999. 187: p. 309-311.
9. Harrison, R. and G.L. Kooyman, *Diving in marine mammals*. Carolina Biology Readers. Vol. 6. 1981: Carolina Biological Supply. 16.
10. Ramirez, N., D. Schulte, and J. Kennedy. *Finback whale (Balaenoptera physalus) behavior on Jeffreys Ledge in the Gulf Of Maine*. in ECS 2006. 2006. Gydnia, Poland.
11. Soule, D.C. and W.S. Wilcock, *Fin whale tracks recorded by a seismic network on the Juan de Fuca Ridge, Northeast Pacific Ocean*. The Journal of the Acoustical Society of America, 2013. 133(3): p. 1751-61.
12. Panigada, S., et al., *Satellite tagging of Mediterranean fin whales: working towards the identification of critical habitats and the focussing of mitigation measures*. Sci Rep, 2017. 7(1): p. 3365.
13. Watkins, W.A., *Activities and underwater sounds of fin whales*. The Scientific Reports of the Whales Research Institute, 1981(33): p. 83-117.
14. McDonald, M.A., J.A. Hildebrand, and S.C. Webb, *Blue and fin whales observed on a seafloor array in the Northeast Pacific*. The Journal of the Acoustical Society of America, 1995. 98(2): p. 712-721.

15. Jimenez Lopez, M.E., et al., *Fin whale movements in the Gulf of California, Mexico, from satellite telemetry*. PLoS One, 2019. 14(1): p. e0209324.
16. Nichol, L.M., et al., *Risk of lethal vessel strikes to humpback and fin whales off the west coast of Vancouver Island, Canada*. Endangered Species Research, 2017. 32: p. 373-390.
17. Di Sciara, G.N., et al., *Cetaceans in the central Mediterranean Sea: Distribution and sighting frequencies*. Bolletino di zoologia, 1993. 60(1): p. 131-138.
18. Woodley, T.H. and D.E. Gaskin, *Environmental characteristics of North Atlantic right and fin whale habitat in the lower Bay of Fundy, Canada*. Canadian Journal of Zoology, 1996. 74(1): p. 75-84.
19. Panigada, S., et al., *Fin whales (Balaenoptera physalus) summering in the Ligurian Sea: distribution, encounter rate, mean group size and relation to physiographic variables*. Journal of Cetacean Research and Management, 2005. 7(2): p. 137-145.
20. Dolphin, W.F., *Ventilation and dive patterns of humpback whales, Megaptera novaeangliae, on their Alaskan feeding grounds*. Canadian Journal of Zoology, 1987. 65(1): p. 83-90.
21. Goldbogen, J.A., et al., *Foraging behavior of humpback whales: kinematic and respiratory patterns suggest a high cost for a lunge*. The Journal of Experimental Biology, 2008. 211(23): p. 3712-3719.
22. Burrows, J.A., et al., *Prey density and depth affect the fine-scale foraging behavior of humpback whales Megaptera novaeangliae in Sitka Sound, Alaska, USA*. Marine Ecology Progress Series, 2016. 561: p. 245-260.
23. Dolphin, W.F., *Foraging dive patterns of humpback whales Megaptera novaeangliae in Southeast Alaska USA: A cost-benefit analysis*. Canadian Journal of Zoology, 1988. 66(11): p. 2432-2441.
24. Witteveen, B.H., et al., *Investigation of foraging habits and prey selection by humpback whales (Megaptera novaeangliae) using acoustic tags and concurrent fish surveys*. Marine Mammal Science, 2008. 24(3): p. 516-534.
25. Hamilton, P.K., G.S. Stone, and S.M. Martin, *Note on a deep humpback whale Megaptera novaeangliae dive near Bermuda*. Bulletin of Marine Science, 1997. 61(2): p. 491-494.
26. Dalla Rosa, L., et al., *Movements of satellite-monitored humpback whales on their feeding ground along the Antarctic Peninsula*. Polar Biology, 2008. 31(7): p. 771-781.
27. Kennedy, A.S., et al., *Individual variation in movements of satellite-tracked humpback whales Megaptera novaeangliae in the eastern Aleutian Islands and Bering Sea*. Endangered Species Research, 2014. 23(2): p. 187-195.
28. Gabriele, C.M., et al., *Fastest documented migration of a North Pacific humpback whale*. Marine Mammal Science, 1996. 12(3): p. 457-464.
29. Dolphin, W.F., *Dive behavior and estimated energy expenditure of foraging humpback whales in southeast Alaska*. Canadian Journal of Zoology, 1987. 65(2): p. 354-362.



30. Baker, C.S. and L.M. Herman, *The behavioral responses of summering humpback whales to vessel traffic: Experimental and opportunistic observations*. 1989. p. 84.
31. Chaudry, F.A. *A comparison of east Australian humpback whale migratory behaviour between the northern and southern migrations*. in *ECS 2006*. 2006. Gydnia, Poland.
32. Cartwright, R., et al., *Between a rock and a hard place: habitat selection in female-calf humpback whale (*Megaptera novaeangliae*) pairs on the Hawaiian breeding grounds*. *PLoS one*, 2012. 7(5): p. e38004.
33. Felix, F. and B. Haase, *Distribution of humpback whales along the coast of Ecuador and management implications*. *Journal of Cetacean Research and Management*, 2005. 7(1): p. 21-31.
34. Stern, S.J., *Surfacing rates and surfacing patterns of minke whales (*Balaenoptera acutorostrata*) off central California, and the probability of a whale surfacing within visual range*. *The Report of the International Whaling Commission*, 1992. 42: p. 379-385.
35. Olsen, E. and J.C. Holst, *A note on common minke whale (*Balaenoptera acutorostrata*) diets in the Norwegian Sea and the North Sea*. *Journal of Cetacean Research and Management*, 2001. 3(2): p. 179-183.
36. Kvadsheim, P.H., et al., *Avoidance responses of minke whales to 1-4kHz naval sonar*. *Marine Pollution Bulletin*, 2017. 121(1-2): p. 60-68.
37. Friedlaender, A.S., et al., *Feeding rates and under-ice foraging strategies of the smallest lunge filter feeder, the Antarctic minke whale (*Balaenoptera bonaerensis*)*. *The Journal of experimental biology*, 2014. 217(Pt 16): p. 2851-4.
38. Risch, D., et al., *Mysterious bio-duck sound attributed to the Antarctic minke whale (*Balaenoptera bonaerensis*)*. *Biology Letters*, 2014. 10(4): p. 20140175.
39. Joyce, G., et al., *Surfacing rates of minke whales in Norwegian waters*. *Rep Int Whal Commn*, 1989. 39: p. 431-434.
40. Stockin, K.A., et al., *Effects of diel and seasonal cycles on the dive duration of the minke whale (*Balaenoptera acutorostrata*)*. *Journal of the Marine Biological Association of the United Kingdom*, 2001. 81(1): p. 189-190.
41. Øien, N., L. Folkow, and C. Lydersen, *Dive time experiments on minke whales in Norwegian waters during the 1988 season*. *Reports of the International Whaling Commission*, 1990. 40: p. 337-341.
42. Christiansen, F., et al., *Structure and dynamics of minke whale surfacing patterns in the gulf of st. Lawrence, Canada*. *PLoS One*, 2015. 10(5): p. e0126396.
43. Ford, J.K.B., et al., *Killer whale attacks on minke whales: Prey capture and antipredator tactics*. *Marine Mammal Science*, 2005. 21(4): p. 603-618.
44. Blix, A.S. and L.P. Folkow, *Daily energy expenditure in free living minke whales*. *Acta Physiologica Scandinavica*, 1995. 153(1): p. 61-66.

45. Ingram, S.N., et al., *Habitat partitioning and the influence of benthic topography and oceanography on the distribution of fin and minke whales in the Bay of Fundy, Canada*. Journal of the Marine Biological Association of the UK, 2007. 87(01): p. 149-156.
46. Robinson, K.P., M.J. Tetley, and E.G. Mitchelson-Jacob, *The distribution and habitat preference of coastally occurring minke whales (Balaenoptera acutorostrata) in north-east Scotland*. Journal of Coastal Conservation, 2009. 13(1): p. 39-48.
47. Winn, H.E., et al., *Dive patterns of tagged right whales in the Great South Channel*. Cont. Shelf. Res., 1995. 15(4/5): p. 593-611.
48. Nousek McGregor, A.E., *The cost of locomotion in North Atlantic right whales (Eubalaena glacialis)*, in *Department of Marine Science and Conservation*. 2010, Duke University.
49. Baumgartner, M.F. and B.R. Mate, *Summertime foraging ecology of North Atlantic right whales*. Marine Ecology Progress Series, 2003. 264: p. 123-135.
50. Nowacek, D.P., M.P. Johnson, and P.L. Tyack, *North Atlantic right whales (Eubalaena glacialis) ignore ships but respond to alerting stimuli*. Proceedings of the Royal Society of London B: Biological Sciences, 2004. 271(1536): p. 227-231.
51. Mate, B.R., et al., *Application of remote sensing methods for tracking large cetaceans: North Atlantic right whales (Eubalaena glacialis)*. 1992, U.S. Department of the Interior, Minerals Management Service, Alaska and Atlantic OCS Regional Offices, Herndon, Virginia. Herndon, VA: U.S. Department of the Interior, Minerals Management Service, Alaska and Atlantic OCS Regional Offices, Herndon, Virginia. : Herndon, Virginia.
52. Argüelles, M.B., et al., *Diving Behavior of Southern Right Whales (Eubalaena australis) in a Maritime Traffic Area in Patagonia, Argentina*. Aquatic Mammals, 2016. 42(1): p. 104-108.
53. Thode, A., et al., *Using nonlinear time warping to estimate North Pacific right whale calling depths in the Bering Sea*. The Journal of the Acoustical Society of America, 2017. 141(5): p. 3059.
54. Crance, J.L., C.L. Berchok, and J.L. Keating, *Gunshot call production by the North Pacific right whale Eubalaena japonica in the southeastern Bering Sea*. Endangered Species Research, 2017. 34: p. 251-267.
55. Hain, J.H.W., et al., *Swim Speed, Behavior, and Movement of North Atlantic Right Whales (Eubalaena glacialis) in Coastal Waters of Northeastern Florida, USA*. PloS one, 2013. 8(1).
56. Mate, B.R., S.L. Nieuwkerk, and S.D. Kraus, *Satellite-monitored movements of the northern right whale*. The Journal of Wildlife Management, 1997. 61(4): p. 1393-1405.
57. Morano, J.L., et al., *Acoustically detected year-round presence of right whales in an urbanized migration corridor*. Conservation biology : the journal of the Society for Conservation Biology, 2012. 26(4): p. 698-707.
58. Gowan, T.A. and J.G. Ortega-Ortiz, *Wintering habitat model for the North Atlantic Right Whale (Eubalaena glacialis) in the southeastern United States*. PloS one, 2014. 9(4): p. e95126.

59. Dolar, M.L.L., et al., *Comparative feeding ecology of spinner dolphins (Stenella longirostris) and Fraser's dolphins (Lagenodelphis hosei) in the Sulu Sea*. Marine Mammal Science, 2003. 19(1): p. 1-19.
60. Baird, R.W., et al., *Subsurface and nighttime behaviour of pantropical spotted dolphins in Hawai'i*. Canadian Journal of Zoology, 2001. 79: p. 988-996.
61. Benoit-Bird, K.J. and W.W.L. Au, *Prey dynamics affect foraging by a pelagic predator (Stenella longirostris) over a range of spatial and temporal scales*. Behavioral Ecology and Sociobiology, 2003. 53(6): p. 364-373.
62. Silva, T.L., et al., *Whistle characteristics and daytime dive behavior in pantropical spotted dolphins (Stenella attenuata) in Hawai'i measured using digital acoustic recording tags (DTAGs)*. The Journal of the Acoustical Society of America, 2016. 140(1): p. 421.
63. Leatherwood, S. and D.K. Ljungblad, *Nighttime swimming and diving behavior of a radio tagged spotted dolphin Stenella attenuata*. Cetology, 1979. 34: p. 1-6.
64. Davis, R.W., et al., *Diving behavior and at-sea movements of an Atlantic spotted dolphin in the Gulf of Mexico*. Marine Mammal Science, 1996. 12(4): p. 569-581.
65. Archer, F.I., II and W.F. Perrin, *Stenella coeruleoalba*. Mammalian Species, 1999. 603: p. 1-9.
66. Edwards, E.F., *Duration of unassisted swimming activity for spotted dolphin (Stenella attenuata) calves: implications for mother-calf separation during tuna purse-seine sets*. Fishery Bulletin, 2006. 104(1): p. 125-135.
67. Norris, K.S., et al., *The Hawaiian spinner dolphin*. 1994: Univ. Calif. Press. 408 pp.
68. Davis, R.W., et al., *Physical habitat of cetaceans along the continental slope in the north-central and western Gulf of Mexico*. Marine Mammal Science, 1998. 14(3): p. 490-507.
69. Norris, K.S. and T.P. Dohl, *Behavior of the Hawaiian Spinner Dolphin, Stenella longirostris*. Fishery Bulletin, 1980. 77(4): p. 821-849.
70. Hooker, S.K. and R.W. Baird, *Observations of Sowerby's beaked whales, Mesoplodon bidens, in the Gully, Nova Scotia*. Canadian Field-Naturalist, 1999. 113(2): p. 273-277.
71. Baird, R.W., et al., *Diving behaviour of Cuvier's (Ziphius cavirostris) and Blainville's (Mesoplodon densirostris) beaked whales in Hawai'i*. Canadian Journal of Zoology, 2006. 84: p. 1120-1128.
72. Falcone, E.A., et al., *Diving behaviour of Cuvier's beaked whales exposed to two types of military sonar*. Royal Society Open Science, 2017. 4(8): p. 170629.
73. Shearer, J.M., et al., *Diving behaviour of Cuvier's beaked whales (Ziphius cavirostris) off Cape Hatteras, North Carolina*. Royal Society Open Science, 2019. 6(2): p. 181728.
74. Johnson, M., et al., *Beaked whales echolocate on prey*. Proceedings of the Royal Society of London B: Biological Sciences, 2004. 271: p. S383-S386.

75. Martin Lopez, L.M., et al., *Gait switches in deep-diving beaked whales: biomechanical strategies for long-duration dives*. Journal of Experimental Biology, 2015. 218(Pt 9): p. 1325-38.
76. Schorr, G.S., et al., *First long-term behavioral records from Cuvier's beaked whales (Ziphius cavirostris) reveal record-breaking dives*. PloS one, 2014. 9(3): p. 1-10.
77. Barlow, J., et al., *Diving behavior of Cuvier's beaked whales inferred from three-dimensional acoustic localization and tracking using a nested array of drifting hydrophone recorders*. J Acoust Soc Am, 2018. 144(4): p. 2030.
78. DeAngelis, A.I., et al., *Using multipath reflections to obtain dive depths of beaked whales from a towed hydrophone array*. The Journal of the Acoustical Society of America, 2017. 142(2): p. 1078.
79. Baird, R.W., et al., *Diel variation in beaked whale diving behavior*. Marine Mammal Science, 2008. 24(3): p. 630-642.
80. Joyce, T.W., et al., *Physiological, morphological, and ecological tradeoffs influence vertical habitat use of deep-diving toothed-whales in the Bahamas*. PLoS One, 2017. 12(10): p. e0185113.
81. Hooker, S.K. and R.W. Baird, *Deep-diving behaviour of the northern bottlenose whale, Hyperoodon ampullatus (Cetacea: Ziphiidae)*. Proceedings of the Royal Society of London B: Biological Sciences, 1999. 266(1420): p. 671-676.
82. Baird, R., *Open-ocean movements of a satellite-tagged Blainville's beaked whale (Mesoplodon densirostris): Evidence for an offshore population in Hawai'i?* Aquatic Mammals, 2011. 37(4): p. 506-511.
83. Allen, A.N., et al., *Analysis of a Blainville's beaked whale's movement response to playback of killer whale vocalizations*. Marine Mammal Science, 2014. 30(1): p. 154-168.
84. Schorr, G.S., et al., *Movements of satellite-tagged Blainville's beaked whales off the island of Hawaii*. Endangered Species Research, 2009.
85. Johnson, M., et al., *Echolocation behaviour adapted to prey in foraging Blainville's beaked whale (Mesoplodon densirostris)*. Proceedings of the Royal Society B: Biological Sciences, 2008. 275(1631): p. 133-139.
86. Houston, J., *Status of Cuvier's beaked whale, Ziphius cavirostris, in Canada*. Can. Field Nat., 1991. 105(2): p. 215-218.
87. Weir, C.R., *Sightings of beaked whales species (Cetacea: Ziphiidae) in the waters to the north and west of Scotland and the Faroe Islands*. European Research on Cetaceans, 2000. 14: p. 239-243.
88. MacLeod, C.D. and A.F. Zuur, *Habitat utilization by Blainville's beaked whales off Great Abaco, northern Bahamas, in relation to seabed topography*. Marine Biology, 2005. 147(1): p. 1-11.

89. Henderson, E.E., et al., *Occurrence and habitat use of foraging Blainville's beaked whales (Mesoplodon densirostris) on a U.S. Navy Range in Hawaii*. Aquatic Mammals, 2016. 42(4): p. 549-562.
90. Mate, B.R., et al., *Satellite-monitored movements and dive behaviour of a bottlenose dolphin (Tursiops truncatus) in Tampa Bay, Florida*. Marine Mammal Science, 1995. 11(4): p. 452-463.
91. Lockyer, C. and R. Morris, *Observations on diving behavior and swimming speeds in a wild juvenile Tursiops truncatus*. Aquatic Mammals, 1987. 13(1): p. 31-35.
92. Lockyer, C. and R.J. Morris, *The history and behavior of a wild, sociable bottlenose dolphin (Tursiops truncatus) off the north coast of Cornwall (England, UK)*. Aquatic Mammals, 1986. 12(1): p. 3-16.
93. Kooyman, G.L. and H.T. Andersen, *Deep diving*, in *Biology of marine mammals*, H.T. Andersen, Editor. 1969, Academic Press. p. 65-94.
94. Klatsky, L.J., R.S. Wells, and J.C. Sweeney, *Offshore bottlenose dolphins (Tursiops truncatus): movement and dive behavior near the Bermuda pedestal*. Journal of Mammalogy, 2007. 88(1): p. 59-66.
95. Harzen, S.E., *Use of an electronic theodolite in the study of movements of the bottlenose dolphin (Tursiops truncatus) in the Sado Estuary, Portugal*. Aquatic Mammals, 2002. 28(3): p. 251-260.
96. Rohr, J.J., F.E. Fish, and J.W. Gilpatrick, *Maximum swim speeds of captive and free-ranging delphinids: Critical analysis of extraordinary performance*. Marine Mammal Science, 2002. 18(1): p. 1-19.
97. Ridoux, V., et al., *A video sonar as a new tool to study marine mammals in the wild: measurements of dolphin swimming speed*. Marine Mammal Science, 1997. 13(2): p. 196-206.
98. Würsig, B. and M. Würsig, *Behavior and Ecology of the bottlenose dolphin, (Tursiops truncatus) in the South Atlantic*. Fishery Bulletin, 1979. 77(2): p. 399-412.
99. Wells, R.S., et al., *Long distance offshore movements of bottlenose dolphins*. Marine Mammal Science, 1999. 15(4): p. 1098-1114.
100. Garrison, L.P., et al., *Abundance of the coastal morphotype of bottlenose dolphin Tursiops truncatus, in U.S. continental shelf waters between New Jersey and Florida during winter and summer 2002*. NMFS/SEFSC report prepared and reviewed for the Bottlenose Dolphin Take Reduction Team. Available from: Southeast Fisheries Science Center, 75 Virginia Beach Dr., Miami, FL 33149. 2003.
101. Evans, W.E., *Common Dolphin, white bellied porpoise (Delphinis delphis, Linnaeus, 1758)*. in *Handbook of Marine Mammals*, S. Ridgway and R. Harrison, Editors. 1994, Academic Press. p. 191-224.

102. Evans, W.E., *Orientation behavior of delphinids: radio telemetric studies*. Annals of the New York Academy of Sciences, 1971. 188: p. 142-160.
103. Heyning, J.E. and W.F. Perrin, *Evidence for two species of common dolphins (genus Delphinus) from the eastern North Pacific*. Contributions in Science, 1994. 442: p. 1-35.
104. Hui, C.A., *Power and speed of swimming dolphins*. Journal of Mammalogy, 1987. 68(1): p. 126-132.
105. Wiggins, S.M., et al., *Tracking dolphin whistles using an autonomous acoustic recorder array*. The Journal of the Acoustical Society of America, 2013. 133(6): p. 3813-8.
106. Selzer, L.A. and P.M. Payne, *The distribution of white-sided (Lagenorhynchus acutus) and common dolphins (Delphinus delphis) vs. environmental features of the continental shelf of the northeastern United States*. Marine Mammal Science, 1988. 4(2): p. 141-153.
107. Cañadas, A., R. Sagarminaga, and T.S. Garcia, *Cetacean distribution related with depth and slope in the Mediterranean waters off southern Spain*. Deep Sea Research Part I Oceanographic Research Papers, 2002. 49(11): p. 2053-2073.
108. Otani, S., *Diving behavior and swimming speed of a free-ranging harbor porpoise, Phocoena phocoena*. Marine Mammal Science, 2000. 16(4): p. 811-814.
109. van Beest, F.M., et al., *Environmental drivers of harbour porpoise fine-scale movements*. Marine Biology, 2018. 165(95).
110. Westgate, A.J., et al., *Diving behaviour of harbour porpoises, Phocoena phocoena*. Canadian Journal of Fisheries and Aquatic Sciences, 1995. 52(5): p. 1064-1073.
111. Linnenschmidt, M., et al., *Biosonar, dive, and foraging activity of satellite tracked harbor porpoises (Phocoena phocoena)*. Marine Mammal Science, 2013. 29(2): p. E77-E97.
112. Curren, K., N. Bose, and J. Lien, *Swimming kinematics of a harbor porpoise (Phocoena phocoena) and an Atlantic white-sided dolphin (Lagenorhynchus acutus)*. Marine Mammal Science, 1994. 10(4): p. 485-492.
113. Kastelein, R.A., S. Van de Voorde, and N. Jennings, *Swimming Speed of a Harbor Porpoise (Phocoena phocoena) During Playbacks of Offshore Pile Driving Sounds*. Aquatic Mammals, 2018. 44(1): p. 92-99.
114. Carretta, J.V., K.A. Forney, and J.L. Laake, *Abundance and depth distribution of harbor porpoise (Phocoena phocoena) in northern California determined from a 1995 ship survey*. Fishery Bulletin, 2001. 99(1): p. 29-39.
115. Calambokidis, J., C., et al., *Harbor porpoise studies in the Gulf of the Farallones. Final contract report CX 8000-8-0001 to the Gulf of the Farallones National Marine Sanctuary, 57 p. Fort Mason Center, Bldg. 201, San Francisco, CA 94123*. 1990.
116. Marubini, F., et al., *Habitat preferences and interannual variability in occurrence of the harbour porpoise Phocoena phocoena off northwest Scotland*. Marine Ecology Progress Series, 2009. 381: p. 297-310.

117. Noren, D.P. and D.D.W. Hauser, *Surface-Based Observations Can Be Used to Assess Behavior and Fine-Scale Habitat Use by an Endangered Killer Whale (Orcinus orca) Population*. Aquatic Mammals, 2016. 42(2): p. 168-183.
118. Nøttestad, L., A. Ferno, and B.E. Axelsen, *Digging in the deep: Killer whales' advanced hunting tactic*. Polar Biology, 2002. 25(12): p. 939-941.
119. Baird, R.W., *Foraging behavior and ecology of transient killer whales (Orcinus orca)*. 1994, Simon Fraser University. p. 159.
120. Baird, R.W., M.B. Hanson, and L.M. Dill, *Factors influencing the diving behaviour of fish-eating killer whales: sex differences and diel and interannual variation in diving rates*. Canadian Journal of Zoology, 2005. 83(2): p. 257-267.
121. Reisinger, R.R., et al., *Movement and diving of killer whales (Orcinus orca) at a Southern Ocean archipelago*. Journal of Experimental Marine Biology and Ecology, 2015. 473: p. 90-102.
122. Miller, P.J.O.M., A.D. Shapiro, and V.B. Deecke, *The diving behaviour of mammal-eating killer whales (Orcinus orca): variations with ecological not physiological factors*. Canadian Journal of Zoology, 2010. 88(11): p. 1103-1112.
123. Kriete, B., *Bioenergetic changes from 1986 to 2001 in the southern resident killer whale population, Orcinus orca*. 2002, Orca Relief Citizens' Alliance. p. 26.
124. Williams, R., et al., *Behavioural responses of male killer whales to a 'leapfrogging' vessel*. Journal of Cetacean Research and Management, 2002. 4(3): p. 305-310.
125. Bain, D., E., et al. *Effects of Vessels on behavior of southern resident killer whales (Orcinus spp.)*. in *15th Biennial Conference on the Biology of Marine Mammals*. 2005.
126. Baird, R.W., *Sightings of dwarf (Kogia sima) and pygmy (K. breviceps) sperm whales from the main Hawaiian Islands*. Pacific Science, 2005. 59(3): p. 461-466.
127. Breese, D. and B.R. Tershy, *Relative abundance of Cetacea in the Canal de Ballenas, Gulf of California*. Marine Mammal Science, 1993. 9(3): p. 319-324.
128. Baumgartner, M.F., et al., *Cetacean habitats in the northern Gulf of Mexico*. Fishery Bulletin Seattle, 2001. 99(2): p. 219-239.
129. Hohn, A., et al. *Radiotracking of a rehabilitated pygmy sperm whale*. in *Eleventh biennial conference on the biology of marine mammals*. 1995. Orlando, FL.
130. Scott, M.D., et al., *A note on the release and tracking of a rehabilitated pygmy sperm whale (Kogia breviceps)*. Journal of Cetacean Research and Management, 2001. 3(1): p. 87-94.
131. Dolar, L. and W. Perrin. *Dwarf sperm whale (Kogia sima) habitats in the Philippines*. in *15th Biennial conference on the biology of marine mammals*. 2003. Greensboro, NC.
132. Mate, B.R., et al., *Movements and dive habits of a satellite-monitored longfinned pilot whale (Globicephala melas) in the northwest Atlantic*. Marine Mammal Science, 2005. 21(1): p. 136-144.

133. Baird, R.W., et al., *Diving and night-time behavior of long-finned pilot whales in the Ligurian Sea*. Marine Ecology Progress Series, 2002. 237: p. 301-305.
134. Nawojchik, R., D.J. St Aubin, and A. Johnson, *Movements and dive behavior of two stranded, rehabilitated long-finned pilot whales (Globicephala melas) in the northwest Atlantic*. Marine Mammal Science, 2003. 19(1): p. 232-239.
135. Aoki, K., et al., *High diving metabolic rate indicated by high-speed transit to depth in negatively buoyant long-finned pilot whales*. Journal Of Experimental Biology, 2017. 220(Pt 20): p. 3802-3811.
136. Alves, F., et al., *Daytime dive characteristics from six short-finned pilot whales Globicephala macrorhynchus off Madeira Island*. Arquipelago - Life and Marine Sciences, 2013.
137. Aguilar Soto, N., et al., *Cheetahs of the deep sea: deep foraging sprints in short-finned pilot whales off Tenerife (Canary Islands)*. Journal of Animal Ecology, 2008. 77(5): p. 936 - 947.
138. Heide-Jørgensen, M.P., et al., *Diving behaviour of long-finned pilot whales Globicephala melas around the Faroe Islands*. Wildlife Biology, 2002. 8(4): p. 307-313.
139. Shane, S.H., *Behavior patterns of pilot whales and Risso's dolphins off Santa Catalina Island, California*. Aquatic Mammals, 1995. 21(3): p. 195-197.
140. Norris, K.S. and J.H. Prescott, *Observations on Pacific cetaceans of Californian and Mexican waters*. University of California Publications in Zoology, 1961. 63: p. 291-402.
141. Miller, P., *The severity of behavioral changes observed during experimental exposures of killer (Orcinus orca), long-finned pilot (Globicephala melas), and sperm (Physeter macrocephalus) whales to naval sonar*. Aquatic Mammals, 2012. 38(4): p. 362-401.
142. Thorne, L.H., et al., *Movement and foraging behavior of short-finned pilot whales in the Mid-Atlantic Bight: importance of bathymetric features and implications for management*. Marine Ecology Progress Series, 2017. 584: p. 245-257.
143. Bearzi, G., et al., *Risso's dolphin Grampus griseus in the Mediterranean Sea*. Mammalian Biology, 2011. 76: p. 385-400.
144. Arranz, P., et al., *Risso's dolphins plan foraging dives*. Journal of Experimental Biology, 2018. 221(Pt 4).
145. Wells, R.S., et al., *Movements and dive patterns of a rehabilitated Risso's dolphin, Grampus griseus, in the Gulf of Mexico and Atlantic Ocean*. Marine Mammal Science, 2009. 25(2): p. 420-429.
146. Olavarria, C., L.A. Aguayo, and R. Bernal, *Distribution of Risso's dolphin (Grampus griseus, Cuvier 1812) in Chilean waters*. Revista de Biología Marina y Oceanografía, 2001. 36(1): p. 111-116.
147. Miyazaki, N. and W.F. Perrin, *Rough-toothed dolphin Steno bredanensis (Lesson, 1828)*, in *Handbook of marine mammals, Volume 5: The first book of dolphins*, S.H. Ridgway and R. Harrison, Editors. 1994, Academic Press: London. p. 1-21.



148. Ritter, F., *Behavioural observations of rough-toothed dolphins (Steno bredanensis) off La Gomera, Canary Islands (1995-2000), with special reference to their interactions with humans*. Aquatic Mammals, 2002. 28(1): p. 46-59.
149. Watkins, W.A., et al., *Steno bredaneisis in the Mediterranean Sea*. Marine Mammal Science, 1987. 3(1): p. 78-82.
150. Gannier, A. and K.L. West, *Distribution of the Rough-Toothed Dolphin (Steno bredanensis) around the Windward Islands (French Polynesia)*. Pacific Science, 2005. 59(1): p. 17-24.
151. Jaquet, N., S. Dawson, and E. Slooten, *Seasonal distribution and diving behaviour of male sperm whales off Kaikoura: Foraging implications*. Canadian Journal of Zoology, 2000. 78(3): p. 407-419.
152. Watwood, S.L., et al., *Deep-diving foraging behaviour of sperm whales (Physeter macrocephalus)*. Journal of Animal Ecology, 2006. 75(3): p. 814-825.
153. Miller, P.J.O., et al., *Swimming gaits, passive drag and buoyancy of diving sperm whales Physeter macrocephalus*. The Journal of Experimental Biology, 2004. 207(11): p. 1953-1967.
154. Watkins, W.A., et al., *Sperm whale dives tracked by radio tag telemetry*. Marine Mammal Science, 2002. 18(1): p. 55-68.
155. Papastavrou, V., S.C. Smith, and H. Whitehead, *Diving behavior of the sperm whale Physeter macrocephalus off the Galapagos Islands, Ecuador*. Canadian Journal of Zoology, 1989. 67(4): p. 839-846.
156. Jochens, A., et al., *Sperm whale seismic study in the Gulf of Mexico, Synthesis Report*. 2008. p. 341.
157. Aoki, K., et al., *Diel diving behavior of sperm whales off Japan* Marine Ecology Progress Series, 2007. 349: p. 277-287.
158. Davis, R.W., et al., *Diving behavior of sperm whales in relation to behavior of a major prey species, the jumbo squid, in the Gulf of California, Mexico*. Marine Ecology Progress Series, 2007. 333: p. 291-302.
159. Teloni, V., et al., *Shallow food for deep divers: Dynamic foraging behavior of male sperm whales in a high latitude habitat*. Journal of Experimental Marine Biology and Ecology, 2008. 354(1): p. 119-131.
160. Palka, D. and M. Johnson, *Cooperative research to study dive patterns of sperm whales in the Atlantic Ocean*. 2007, Minerals Management Service, Gulf of Mexico Region.
161. Guerra, M., et al., *Diverse foraging strategies by a marine top predator: Sperm whales exploit pelagic and demersal habitats in the Kaikōura submarine canyon*. Deep Sea Research Part I: Oceanographic Research Papers, 2017. 128: p. 98-108.
162. Jaquet, N. and H. Whitehead, *Movements, distribution and feeding success of sperm whales in the Pacific Ocean, over scales of days and tens of kilometers*. Aquatic Mammals, 1999. 25(1): p. 1-13.

163. Whitehead, H., *Consensus movements by groups of sperm whales*. Marine Mammal Science, 2016. 32(4): p. 1402-1415.
164. Irvine, L., et al., *Sperm whale dive behavior characteristics derived from intermediate-duration archival tag data*. Ecology and Evolution, 2017. 7(19): p. 7822-7837.
165. Whitehead, H., S.C. Smith, and V. Papastavrou, *Diving behavior of the sperm whales, (Physeter macrocephalus), off the Galapagos Islands*. Can. J. Zool., 1989. 67(4): p. 839-846.
166. Lockyer, C., *Diving behaviour of the sperm whale in relation to feeding*. Bulletin de l'Institut Royal des Sciences Naturelles de Belgique Biologie, 1997. 67(SUPPL): p. 47-52.
167. Wahlberg, M., *The acoustic behaviour of diving sperm whales observed with a hydrophone array*. Journal of Experimental Marine Biology and Ecology, 2002. 281(1-2): p. 53-62.
168. Watkins, W.A., et al., *Sperm whale surface activity from tracking by radio and satellite tags*. Marine Mammal Science, 1999. 15(4): p. 1158-1180.
169. Whitehead, H., S. Brennan, and D. Grover, *Distribution and behavior of male sperm whales on the Scotian Shelf, Canada*. Canadian Journal of Zoology, 1992. 70(5): p. 912-918.
170. Scott, T.M. and S.S. Sadove, *Sperm Whale, Physeter macrocephalus, sightings in the shallow shelf waters off Long Island, New York*. Marine Mammal Science, 1997. 13(2): p. 317-320.
171. Jaquet, N. and D. Gendron, *Distribution and relative abundance of sperm whales in relation to key environmental features, squid landings and the distribution of other cetacean species in the Gulf of California, Mexico*. Marine Biology, 2002. 141(3): p. 591-601.
172. Bowen, W., D. Boness, and S. Iverson, *Diving behaviour of lactating harbour seals and their pups during maternal foraging trips*. Canadian Journal of Zoology, 1999. 77: p. 978-988.
173. Lesage, V., M.O. Hammill, and K.M. Kovacs, *Functional classification of harbor seal (Phoca vitulina) dives using depth profiles, swimming velocity, and an index of foraging success*. Canadian Journal of Zoology, 1999. 77(1): p. 74-87.
174. Gjertz, I., C. Lydersen, and O. Wiig, *Distribution and diving of harbor seals (Phoca vitulina) in Svalbard*. Polar Biology, 2001. 24(3): p. 209-214.
175. Hastings, K.K., et al., *Regional differences in diving behavior of harbor seals in the Gulf of Alaska*. Canadian Journal of Zoology, 2004. 82(11): p. 1755-1773.
176. Eguchi, T. and J.T. Harvey, *Diving behavior of the Pacific harbor seal (Phoca vitulina richardii) in Monterey Bay, California*. Marine Mammal Science, 2005. 21(2): p. 283-295.
177. Ries, E.H., et al., *Diving patterns of harbour seals (Phoca vitulina) in the Wadden Sea, the Netherlands and Germany, as indicated by VHF telemetry*. Canadian Journal of Zoology, 1997. 75(12): p. 2063-2068.
178. James, M.C., S.A. Eckert, and R.A. Myers, *Migratory and reproductive movements of male leatherback turtles (Dermochelys coriacea)*. Marine Biology, 2005. 147(4): p. 845-853.

179. Sale, A., et al., *Long-term monitoring of leatherback turtle diving behaviour during oceanic movements*. Journal of Experimental Marine Biology and Ecology, 2006. 328(2): p. 197-210.
180. Byrne, R., et al., *Tracking leatherback turtles (Dermochelys coriacea) during consecutive inter-nesting intervals: Further support for direct transmitter attachment*. Journal of Experimental Marine Biology and Ecology, 2009. 377(2): p. 68-75.
181. López-Mendilaharsua, M., et al., *Prolonged deep dives by the leatherback turtle Dermochelys coriacea: pushing their aerobic dive limits*. Marine Biodiversity Records, 2009. 2: p. e35.
182. Eckert, K.L., et al., *Synopsis of the biological data on the leatherback sea turtle (Dermochelys coriacea)*. 2012, U.S. Department of Interior, Fish and Wildlife Service: Washington, D.C.
183. Dodge, K.L., et al., *Leatherback turtle movements, dive behavior, and habitat characteristics in ecoregions of the Northwest Atlantic Ocean*. PLoS One, 2014. 9(3): p. e91726.
184. Eckert, S.A., *Swim speed and movement patterns of gravid leatherback sea turtles (Dermochelys coriacea) at St Croix, US Virgin Islands*. Journal of Experimental Biology, 2002. 205(23): p. 3689-3697.
185. Houghton, J.D., et al., *The role of infrequent and extraordinary deep dives in leatherback turtles (Dermochelys coriacea)*. The Journal of Experimental Biology, 2008. 211(Pt 16): p. 2566-75.
186. Broderick, A.C., et al., *Fidelity and over-wintering of sea turtles*. Proceedings of the Royal Society B: Biological Sciences, 2007. 274(1617): p. 1533-1538.
187. Okuyama, J., et al., *Changes in dive patterns of leatherback turtles with sea surface temperature and potential foraging habitats*. Ecosphere, 2021. 12(2).
188. Robinson, N.J., et al., *Movements and diving behaviour of inter-nesting leatherback turtles in an oceanographically dynamic habitat in South Africa*. Marine Ecology Progress Series, 2017. 571: p. 221-232.
189. Aleksa, K.T., et al., *Movements of leatherback turtles (Dermochelys coriacea) in the Gulf of Mexico*. Marine Biology, 2018. 165(10).

## APPENDIX C: MARINE MAMMAL ACOUSTIC EXPOSURE TABLES FOR VARIOUS MITIGATION SCENARIOS

These exposure tables are based on the modeling area for US Wind’s lease area rather than the buffered lease area and were originally completed to inform decisions about varying sound reduction levels as potential mitigation measures for US Wind. They are included for completeness.

**Table C-1. 11-m monopile exposure estimates with no mitigation applied.**

<i>Marine Mammal Species</i>	<i>Behavioral Exposures</i>		<i>Cumulative SEL Injury Exposures</i>		<i>Peak SPL Injury Exposures</i>	
	<i>April-Nov</i>	<i>May-Oct</i>	<i>April-Nov</i>	<i>May-Oct</i>	<i>April-Nov</i>	<i>May-Oct</i>
Risso's dolphin	0.00	0.00	0.00000	0.00000	0.00000	0.00000
Common dolphin	110.87	85.09	0.00000	0.00000	0.00000	0.00000
Fin whale	0.00	0.00	1.27949	1.38116	0.01000	0.01079
Harbor porpoise	3.97	0.79	0.00000	0.00000	0.04616	0.00915
Harbor seal	2.93	1.23	0.00630	0.00265	0.00126	0.00053
Killer whale	0.01	0.01	0.00000	0.00000	0.00000	0.00000
Rough-toothed dolphin	0.13	0.13	0.00000	0.00000	0.00000	0.00000
Common minke whale	0.00	0.00	0.52306	0.50374	0.00265	0.00255
Humpback whale	0.00	0.00	0.50633	0.43871	0.00256	0.00222
<i>Kogia</i> spp.	0.00	0.00	0.00000	0.00000	0.00000	0.00000
Pilot whales	0.00	0.00	0.00000	0.00000	0.00000	0.00000
North Atlantic right whale	0.00	0.00	0.09747	0.01239	0.00012	0.00000
Blainville's beaked whale	0.00	0.00	0.00000	0.00000	0.00000	0.00000
Cuvier's beaked whale	0.00	0.00	0.00000	0.00000	0.00000	0.00000
Gervais' beaked whale	0.00	0.00	0.00000	0.00000	0.00000	0.00000
True's beaked whale	0.00	0.00	0.00000	0.00000	0.00000	0.00000
Sperm whale	0.10	0.12	0.00000	0.00000	0.00000	0.00000
Atlantic spotted dolphin	10.05	10.64	0.00000	0.00000	0.00000	0.00000
Pantropical spotted dolphin	0.01	0.01	0.00000	0.00000	0.00000	0.00000
Striped dolphin	26.97	26.97	0.00000	0.00000	0.00000	0.00000
Common bottlenose dolphin	194.13	229.40	0.00000	0.00000	0.00000	0.00000

**Table C-2. 11-m monopile exposure estimates with 3 dB reduction as mitigation.**

<i>Marine Mammal Species</i>	<i>Behavioral Exposures</i>		<i>Cumulative SEL Injury Exposures</i>		<i>Peak SPL Injury Exposures</i>	
	<i>April-Nov</i>	<i>May-Oct</i>	<i>April-Nov</i>	<i>May-Oct</i>	<i>April-Nov</i>	<i>May-Oct</i>
Risso's dolphin	0.00	0.00	0.00000	0.00000	0	0
Common dolphin	71.59	54.94	0.00000	0.00000	0	0
Fin whale	0.00	0.00	0.78135	0.84344	0	0
Harbor porpoise	2.48	0.49	0.00000	0.00000	0.02865	0
Harbor seal	1.77	0.74	0.00378	0.00159	0	0
Killer whale	0.00	0.00	0.00000	0.00000	0	0
Rough-toothed dolphin	0.08	0.08	0.00000	0.00000	0	0
Common minke whale	0.00	0.00	0.29199	0.28120	0	0
Humpback whale	0.00	0.00	0.28265	0.24490	0	0
<i>Kogia</i> spp.	0.00	0.00	0.00000	0.00000	0	0
Pilot whales	0.00	0.00	0.00000	0.00000	0	0
North Atlantic right whale	0.00	0.00	0.05354	0.00757	0	0
Blainville's beaked whale	0.00	0.00	0.00000	0.00000	0	0
Cuvier's beaked whale	0.00	0.00	0.00000	0.00000	0	0
Gervais' beaked whale	0.00	0.00	0.00000	0.00000	0	0
True's beaked whale	0.00	0.00	0.00000	0.00000	0	0
Sperm whale	0.06	0.07	0.00000	0.00000	0	0
Atlantic spotted dolphin	6.24	6.60	0.00000	0.00000	0	0
Pantropical spotted dolphin	0.01	0.01	0.00000	0.00000	0	0
Striped dolphin	16.73	16.73	0.00000	0.00000	0	0
Common bottlenose dolphin	125.03	147.74	0.00000	0.00000	0	0

**Table C-3. 11-m monopile exposure estimates with 6 dB reduction as mitigation.**

<b>Marine Mammal Species</b>	<b>Behavioral Exposures</b>		<b>Cumulative SEL Injury Exposures</b>		<b>Peak SPL Injury Exposures</b>	
	<b>April-Nov</b>	<b>May-Oct</b>	<b>April-Nov</b>	<b>May-Oct</b>	<b>April-Nov</b>	<b>May-Oct</b>
Risso's dolphin	0.00	0.00	0.00000	0.00000	0.00000	0.00000
Common dolphin	45.14	34.64	0.00000	0.00000	0.00000	0.00000
Fin whale	0.00	0.00	0.42483	0.45859	0.00000	0.00000
Harbor porpoise	1.53	0.30	0.00000	0.00000	0.02388	0.00473
Harbor seal	0.98	0.41	0.00000	0.00000	0.00000	0.00000
Killer whale	0.00	0.00	0.00000	0.00000	0.00000	0.00000
Rough-toothed dolphin	0.04	0.04	0.00000	0.00000	0.00000	0.00000
Common minke whale	0.00	0.00	0.16288	0.15686	0.00000	0.00000
Humpback whale	0.00	0.00	0.15767	0.13661	0.00000	0.00000
<i>Kogia</i> spp.	0.00	0.00	0.00000	0.00000	0.00000	0.00000
Pilot whales	0.00	0.00	0.00000	0.00000	0.00000	0.00000
North Atlantic right whale	0.00	0.00	0.02821	0.00414	0.00000	0.00000
Blainville's beaked whale	0.00	0.00	0.00000	0.00000	0.00000	0.00000
Cuvier's beaked whale	0.00	0.00	0.00000	0.00000	0.00000	0.00000
Gervais' beaked whale	0.00	0.00	0.00000	0.00000	0.00000	0.00000
True's beaked whale	0.00	0.00	0.00000	0.00000	0.00000	0.00000
Sperm whale	0.00	0.00	0.00000	0.00000	0.00000	0.00000
Atlantic spotted dolphin	3.89	4.11	0.00000	0.00000	0.00000	0.00000
Pantropical spotted dolphin	0.01	0.01	0.00000	0.00000	0.00000	0.00000
Striped dolphin	10.43	10.43	0.00000	0.00000	0.00000	0.00000
Common bottlenose dolphin	80.79	95.46	0.00000	0.00000	0.00000	0.00000

**Table C-4. 11-m monopile exposure estimates with 9 dB reduction as mitigation.**

<i>Marine Mammal Species</i>	<i>Behavioral Exposures</i>		<i>Cumulative SEL Injury Exposures</i>		<i>Peak SPL Injury Exposures</i>	
	<i>April-Nov</i>	<i>May-Oct</i>	<i>April-Nov</i>	<i>May-Oct</i>	<i>April-Nov</i>	<i>May-Oct</i>
Risso's dolphin	0.00	0.00	0	0	0	0
Common dolphin	28.51	21.88	0	0	0	0
Fin whale	0.00	0.00	0.17660	0.19063	0	0
Harbor porpoise	0.98	0.19	0	0	0.01592	0.00316
Harbor seal	0.57	0.24	0	0	0	0
Killer whale	0.00	0.00	0	0	0	0
Rough-toothed dolphin	0.02	0.02	0	0	0	0
Common minke whale	0.00	0.00	0.09071	0.08736	0	0
Humpback whale	0.00	0.00	0.08781	0.07608	0	0
<i>Kogia</i> spp.	0.00	0.00	0	0	0	0
Pilot whales	0.00	0.00	0	0	0	0
North Atlantic right whale	0.00	0.00	0.01368	0.00225	0	0
Blainville's beaked whale	0.00	0.00	0	0	0	0
Cuvier's beaked whale	0.00	0.00	0	0	0	0
Gervais' beaked whale	0.00	0.00	0	0	0	0
True's beaked whale	0.00	0.00	0	0	0	0
Sperm whale	0.00	0.00	0	0	0	0
Atlantic spotted dolphin	2.52	2.67	0	0	0	0
Pantropical spotted dolphin	0.00	0.00	0	0	0	0
Striped dolphin	6.77	6.77	0	0	0	0
Common bottlenose dolphin	55.45	65.52	0	0	0	0

**Table C-5. 11-m monopile exposure estimates with 12 dB reduction as mitigation.**

<b>Marine Mammal Species</b>	<b>Behavioral Exposures</b>		<b>Cumulative SEL Injury Exposures</b>		<b>Peak SPL Injury Exposures</b>	
	<b>April-Nov</b>	<b>May-Oct</b>	<b>April-Nov</b>	<b>May-Oct</b>	<b>April-Nov</b>	<b>May-Oct</b>
Risso's dolphin	0.00	0.00	0.00000	0.00000	0	0
Common dolphin	17.05	13.09	0.00000	0.00000	0	0
Fin whale	0.00	0.00	1.27949	1.38116	0	0
Harbor porpoise	0.61	0.12	0.00000	0.00000	0	0
Harbor seal	0.15	0.06	0.00630	0.00265	0	0
Killer whale	0.00	0.00	0.00000	0.00000	0	0
Rough-toothed dolphin	0.01	0.01	0.00000	0.00000	0	0
Common minke whale	0.00	0.00	0.52306	0.50374	0	0
Humpback whale	0.00	0.00	0.50633	0.43871	0	0
<i>Kogia</i> spp.	0.00	0.00	0.00000	0.00000	0	0
Pilot whales	0.00	0.00	0.00000	0.00000	0	0
North Atlantic right whale	0.00	0.00	0.09747	0.00114	0	0
Blainville's beaked whale	0.00	0.00	0.00000	0.00000	0	0
Cuvier's beaked whale	0.00	0.00	0.00000	0.00000	0	0
Gervais' beaked whale	0.00	0.00	0.00000	0.00000	0	0
True's beaked whale	0.00	0.00	0.00000	0.00000	0	0
Sperm whale	0.00	0.00	0.00000	0.00000	0	0
Atlantic spotted dolphin	1.56	1.65	0.00000	0.00000	0	0
Pantropical spotted dolphin	0.00	0.00	0.00000	0.00000	0	0
Striped dolphin	4.18	4.18	0.00000	0.00000	0	0
Common bottlenose dolphin	33.51	39.59	0.00000	0.00000	0	0



**Table C-6. 11-m monopile exposure estimates with 15 dB reduction as mitigation.**

<i>Marine Mammal Species</i>	<i>Behavioral Exposures</i>		<i>Cumulative SEL Injury Exposures</i>		<i>Peak SPL Injury Exposures</i>	
	<i>April-Nov</i>	<i>May-Oct</i>	<i>April-Nov</i>	<i>May-Oct</i>	<i>April-Nov</i>	<i>May-Oct</i>
Risso's dolphin	0.00	0.00	0	0	0	0
Common dolphin	10.40	7.98	0	0	0	0
Fin whale	0.00	0.00	0.01833	0.01978	0	0
Harbor porpoise	0.37	0.07	0	0	0	0
Harbor seal	0.19	0.08	0.00000	0	0	0
Killer whale	0.00	0.00	0	0	0	0
Rough-toothed dolphin	0.00	0.00	0	0	0	0
Common minke whale	0.00	0.00	0.01589	0.01530	0	0
Humpback whale	0.00	0.00	0.01538	0.01333	0	0
<i>Kogia</i> spp.	0.00	0.00	0	0	0	0
Pilot whales	0.00	0.00	0	0	0	0
North Atlantic right whale	0.00	0.00	0.00312	0.00041	0	0
Blainville's beaked whale	0.00	0.00	0	0	0	0
Cuvier's beaked whale	0.00	0.00	0	0	0	0
Gervais' beaked whale	0.00	0.00	0	0	0	0
True's beaked whale	0.00	0.00	0	0	0	0
Sperm whale	0.00	0.00	0	0	0	0
Atlantic spotted dolphin	0.94	0.99	0	0	0	0
Pantropical spotted dolphin	0.00	0.00	0	0	0	0
Striped dolphin	2.52	2.52	0	0	0	0
Common bottlenose dolphin	21.23	25.08	0	0	0	0

**Table C-7. 11-m monopile exposure estimates with 18 dB reduction as mitigation.**

<i>Marine Mammal Species</i>	<i>Behavioral Exposures</i>		<i>Cumulative SEL Injury Exposures</i>		<i>Peak SPL Injury Exposures</i>	
	<i>April-Nov</i>	<i>May-Oct</i>	<i>April-Nov</i>	<i>May-Oct</i>	<i>April-Nov</i>	<i>May-Oct</i>
Risso's dolphin	0.00	0.00	0	0	0	0
Common dolphin	6.74	5.17	0	0	0	0
Fin whale	0.00	0.00	0.00167	0.00180	0	0
Harbor porpoise	0.21	0.04	0	0	0	0
Harbor seal	0.11	0.04	0	0	0	0
Killer whale	0.00	0.00	0	0	0	0
Rough-toothed dolphin	0.00	0.00	0	0	0	0
Common minke whale	0.00	0.00	0.00331	0.00319	0	0
Humpback whale	0.00	0.00	0.00320	0.00278	0	0
<i>Kogia</i> spp.	0.00	0.00	0	0	0	0
Pilot whales	0.00	0.00	0	0	0	0
North Atlantic right whale	0.00	0.00	0.00084	0.00019	0	0
Blainville's beaked whale	0.00	0.00	0	0	0	0
Cuvier's beaked whale	0.00	0.00	0	0	0	0
Gervais' beaked whale	0.00	0.00	0	0	0	0
True's beaked whale	0.00	0.00	0	0	0	0
Sperm whale	0.00	0.00	0	0	0	0
Atlantic spotted dolphin	0.61	0.65	0	0	0	0
Pantropical spotted dolphin	0.00	0.00	0	0	0	0
Striped dolphin	1.64	1.64	0	0	0	0
Common bottlenose dolphin	13.41	15.85	0	0	0	0

**Table C-8. 11-m monopile exposure estimates with 20 dB reduction as mitigation.**

<i>Marine Mammal Species</i>	<i>Behavioral Exposures</i>		<i>Cumulative SEL Injury Exposures</i>		<i>Peak SPL Injury Exposures</i>	
	<i>April-Nov</i>	<i>May-Oct</i>	<i>April-Nov</i>	<i>May-Oct</i>	<i>April-Nov</i>	<i>May-Oct</i>
Risso's dolphin	0.00	0.00	0.00000	0.00000	0	0
Common dolphin	4.84	3.72	0.00000	0.00000	0	0
Fin whale	0.00	0.00	0.00000	0.57009	0	0
Harbor porpoise	0.14	0.03	0.00000	0.00000	0	0
Harbor seal	0.07	0.03	0.00000	0.00000	0	0
Killer whale	0.00	0.00	0.00000	0.00000	0	0
Rough-toothed dolphin	0.00	0.00	0.00000	0.00000	0	0
Common minke whale	0.00	0.00	0.00000	0.19129	0	0
Humpback whale	0.00	0.00	0.00000	0.16660	0	0
<i>Kogia</i> spp.	0.00	0.00	0.00000	0.00000	0	0
Pilot whales	0.00	0.00	0.00000	0.00000	0	0
North Atlantic right whale	0.00	0.00	0.00024	0.00009	0	0
Blainville's beaked whale	0.00	0.00	0.00000	0.00000	0	0
Cuvier's beaked whale	0.00	0.00	0.00000	0.00000	0	0
Gervais' beaked whale	0.00	0.00	0.00000	0.00000	0	0
True's beaked whale	0.00	0.00	0.00000	0.00000	0	0
Sperm whale	0.00	0.00	0.00000	0.00000	0	0
Atlantic spotted dolphin	0.43	0.46	0.00000	0.00000	0	0
Pantropical spotted dolphin	0.00	0.00	0.00000	0.00000	0	0
Striped dolphin	1.16	1.16	0.00000	0.00000	0	0
Common bottlenose dolphin	9.54	11.27	0.00000	0.00000	0	0

**Table C-9. 3-m pinpile exposure estimates with no mitigation applied.**

<i>Marine Mammal Species</i>	<i>Behavioral Exposures</i>		<i>Cumulative SEL Injury Exposures</i>		<i>Peak SPL Injury Exposures</i>	
	<i>April-Nov</i>	<i>May-Oct</i>	<i>April-Nov</i>	<i>May-Oct</i>	<i>April-Nov</i>	<i>May-Oct</i>
Risso's dolphin	0.00	0.00	0.00000	0.00000	0.00000	0.00000
Common dolphin	0.00	0.00	6.94798	5.33209	0.00000	0.00000
Fin whale	0.00	0.00	0.55228	0.59616	0.00500	0.00540
Harbor porpoise	0.85	0.17	0.00955	0.00189	0.05014	0.00994
Harbor seal	0.67	0.28	0.00000	0.00000	0.00189	0.00079
Killer whale	0.00	0.00	0.00063	0.00063	0.00000	0.00000
Rough-toothed dolphin	0.00	0.00	0.00042	0.00042	0.00000	0.00000
Common minke whale	0.00	0.00	0.21949	0.21138	0.00596	0.00574
Humpback whale	0.00	0.00	0.21247	0.18409	0.00577	0.00500
<i>Kogia</i> spp.	0.00	0.00	0.00000	0.00000	0.00000	0.00000
Pilot whales	0.00	0.00	0.00000	0.00000	0.00000	0.00000
North Atlantic right whale	0.00	0.00	0.03529	0.00540	0.00018	0.00013
Blainville's beaked whale	0.00	0.00	0.00000	0.00000	0.00000	0.00000
Cuvier's beaked whale	0.00	0.00	0.00000	0.00000	0.00000	0.00000
Gervais' beaked whale	0.00	0.00	0.00000	0.00000	0.00000	0.00000
True's beaked whale	0.00	0.00	0.00000	0.00000	0.00000	0.00000
Sperm whale	0.00	0.00	0.00000	0.00000	0.00000	0.00000
Atlantic spotted dolphin	0.00	0.00	0.72240	0.76487	0.00000	0.00000
Pantropical spotted dolphin	0.00	0.00	0.00099	0.00099	0.00000	0.00000
Striped dolphin	0.00	0.00	1.93810	1.93810	0.00000	0.00000
Common bottlenose dolphin	0.00	0.00	8.94316	10.56801	0.00000	0.00000

**Table C-1. 3-m pinpile exposure estimates with 3 dB reduction as mitigation.**

<i>Marine Mammal Species</i>	<i>Behavioral Exposures</i>		<i>Cumulative SEL Injury Exposures</i>		<i>Peak SPL Injury Exposures</i>	
	<i>April-Nov</i>	<i>May-Oct</i>	<i>April-Nov</i>	<i>May-Oct</i>	<i>April-Nov</i>	<i>May-Oct</i>
Risso's dolphin	0	0	0	0	0	0
Common dolphin	0	0	3.03185	2.32673	0	0
Fin whale	0	0	0.23491	0.25357	0	0
Harbor porpoise	0.52	0.10	0	0	0.02626	0.00521
Harbor seal	0.36	0.15	0	0	0	0
Killer whale	0	0	0.00028	0.00028	0	0
Rough-toothed dolphin	0	0	0	0	0	0
Common minke whale	0	0	0.10825	0.10425	0	0
Humpback whale	0	0	0.10479	0.09080	0	0
<i>Kogia</i> spp.	0	0	0	0	0	0
Pilot whales	0	0	0	0	0	0
North Atlantic right whale	0	0	0.01585	0.0026	0	0
Blainville's beaked whale	0	0	0	0	0	0
Cuvier's beaked whale	0	0	0	0	0	0
Gervais' beaked whale	0	0	0	0	0	0
True's beaked whale	0	0	0	0	0	0
Sperm whale	0	0	0	0	0	0
Atlantic spotted dolphin	0	0	0.27021	0.28610	0	0
Pantropical spotted dolphin	0	0	0.00037	0.00037	0	0
Striped dolphin	0	0	0.72494	0.72494	0	0
Common bottlenose dolphin	0	0	3.66670	4.33289	0	0

**Table C-2. 3-m pinpile exposure estimates with 6 dB reduction as mitigation.**

<i>Marine Mammal Species</i>	<i>Behavioral Exposures</i>		<i>Cumulative SEL Injury Exposures</i>		<i>Peak SPL Injury Exposures</i>	
	<i>April-Nov</i>	<i>May-Oct</i>	<i>April-Nov</i>	<i>May-Oct</i>	<i>April-Nov</i>	<i>May-Oct</i>
Risso's dolphin	0	0	0.00000	0.00000	0	0
Common dolphin	0	0	1.32643	1.01794	0	0
Fin whale	0	0	0.08996	0.09711	0	0
Harbor porpoise	0.33	0.07	0.00000	0.00000	0.01433	0.00284
Harbor seal	0.22	0.09	0.00000	0.00000	0	0
Killer whale	0	0	0.00009	0.00009	0	0
Rough-toothed dolphin	0	0	0.00000	0.00000	0	0
Common minke whale	0	0	0.04866	0.04687	0	0
Humpback whale	0	0	0.04711	0.04082	0	0
<i>Kogia</i> spp.	0	0	0.00000	0.00000	0	0
Pilot whales	0	0	0.00000	0.00000	0	0
North Atlantic right whale	0	0	0.00684	0.00122	0	0
Blainville's beaked whale	0	0	0.00000	0.00000	0	0
Cuvier's beaked whale	0	0	0.00000	0.00000	0	0
Gervais' beaked whale	0	0	0.00000	0.00000	0	0
True's beaked whale	0	0	0.00000	0.00000	0	0
Sperm whale	0	0	0.00000	0.00000	0	0
Atlantic spotted dolphin	0	0	0.11029	0.11677	0	0
Pantropical spotted dolphin	0	0	0.00015	0.00015	0	0
Striped dolphin	0	0	0.29589	0.29589	0	0
Common bottlenose dolphin	0	0	0.89432	1.05680	0	0

**Table C-3. 3-m pinpile exposure estimates with 9 dB reduction as mitigation.**

<i>Marine Mammal Species</i>	<i>Behavioral Exposures</i>		<i>Cumulative SEL Injury Exposures</i>		<i>Peak SPL Injury Exposures</i>	
	<i>April-Nov</i>	<i>May-Oct</i>	<i>April-Nov</i>	<i>May-Oct</i>	<i>April-Nov</i>	<i>May-Oct</i>
Risso's dolphin	0	0	0	0	0	0
Common dolphin	0	0	0.31582	0.24237	0	0
Fin whale	0	0	0.01250	0.01349	0	0
Harbor porpoise	0.20	0.04	0	0	0.01433	0.00284
Harbor seal	0.12	0.05	0	0	0	0
Killer whale	0	0	0.00002	0.00002	0	0
Rough-toothed dolphin	0	0	0	0	0	0
Common minke whale	0	0	0.01688	0.01626	0	0
Humpback whale	0	0	0.01634	0.01416	0	0
<i>Kogia</i> spp.	0	0	0	0	0	0
Pilot whales	0	0	0	0	0	0
North Atlantic right whale	0	0	0.00270	0.00039	0	0
Blainville's beaked whale	0	0	0	0	0	0
Cuvier's beaked whale	0	0	0	0	0	0
Gervais' beaked whale	0	0	0	0	0	0
True's beaked whale	0	0	0	0	0	0
Sperm whale	0	0	0	0	0	0
Atlantic spotted dolphin	0	0	0.02206	0.02335	0	0
Pantropical spotted dolphin	0	0	0.00003	0.00003	0	0
Striped dolphin	0	0	0.05918	0.05918	0	0
Common bottlenose dolphin	0	0	0.26829	0.31704	0	0

**Table C-4. 3-m pinpile exposure estimates with 12 dB reduction as mitigation.**

<i>Marine Mammal Species</i>	<i>Behavioral Exposures</i>		<i>Cumulative SEL Injury Exposures</i>		<i>Peak SPL Injury Exposures</i>	
	<i>April-Nov</i>	<i>May-Oct</i>	<i>April-Nov</i>	<i>May-Oct</i>	<i>April-Nov</i>	<i>May-Oct</i>
Risso's dolphin	0	0	0.00000	0.00000	0	0
Common dolphin	0	0	0.00000	0.00000	0	0
Fin whale	0	0	0.00250	0.00270	0	0
Harbor porpoise	0.11	0.02	0.00000	0.00000	0.00478	0.00095
Harbor seal	0.06	0.02	0.00000	0.00000	0	0
Killer whale	0	0	0.00000	0.00000	0	0
Rough-toothed dolphin	0	0	0.00000	0.00000	0	0
Common minke whale	0	0	0.00298	0.00287	0	0
Humpback whale	0	0	0.00288	0.00250	0	0
<i>Kogia</i> spp.	0	0	0.00000	0.00000	0	0
Pilot whales	0	0	0.00000	0.00000	0	0
North Atlantic right whale	0	0	0.00144	0.00026	0	0
Blainville's beaked whale	0	0	0.00000	0.00000	0	0
Cuvier's beaked whale	0	0	0.00000	0.00000	0	0
Gervais' beaked whale	0	0	0.00000	0.00000	0	0
True's beaked whale	0	0	0.00000	0.00000	0	0
Sperm whale	0	0	0.00000	0.00000	0	0
Atlantic spotted dolphin	0	0	0.00000	0.00000	0	0
Pantropical spotted dolphin	0	0	0.00000	0.00000	0	0
Striped dolphin	0	0	0.00000	0.00000	0	0
Common bottlenose dolphin	0	0	0.00000	0.00000	0	0



**Table C-5. 3-m pinpile exposure estimates with 15 dB reduction as mitigation.**

<i>Marine Mammal Species</i>	<i>Behavioral Exposures</i>		<i>Cumulative SEL Injury Exposures</i>		<i>Peak SPL Injury Exposures</i>	
	<i>April-Nov</i>	<i>May-Oct</i>	<i>April-Nov</i>	<i>May-Oct</i>	<i>April-Nov</i>	<i>May-Oct</i>
Risso's dolphin	0	0	0	0	0	0
Common dolphin	0	0	0	0	0	0
Fin whale	0	0	0	0	0	0
Harbor porpoise	0.06	0.01	0	0	0	0
Harbor seal	0.03	0.01	0	0	0	0
Killer whale	0	0	0	0	0	0
Rough-toothed dolphin	0	0	0	0	0	0
Common minke whale	0	0	0	0	0	0
Humpback whale	0	0	0	0	0	0
<i>Kogia</i> spp.	0	0	0	0	0	0
Pilot whales	0	0	0	0	0	0
North Atlantic right whale	0	0	0.00072	0.00013	0	0
Blainville's beaked whale	0	0	0	0	0	0
Cuvier's beaked whale	0	0	0	0	0	0
Gervais' beaked whale	0	0	0	0	0	0
True's beaked whale	0	0	0	0	0	0
Sperm whale	0	0	0	0	0	0
Atlantic spotted dolphin	0	0	0	0	0	0
Pantropical spotted dolphin	0	0	0	0	0	0
Striped dolphin	0	0	0	0	0	0
Common bottlenose dolphin	0	0	0	0	0	0

**Table C-6. 3-m pinpile exposure estimates with 18 dB reduction as mitigation.**

<i>Marine Mammal Species</i>	<i>Behavioral Exposures</i>		<i>Cumulative SEL Injury Exposures</i>		<i>Peak SPL Injury Exposures</i>	
	<i>April-Nov</i>	<i>May-Oct</i>	<i>April-Nov</i>	<i>May-Oct</i>	<i>April-Nov</i>	<i>May-Oct</i>
Risso's dolphin	0	0	0	0	0	0
Common dolphin	0	0	0	0	0	0
Fin whale	0	0	0	0	0	0
Harbor porpoise	0.05	0.01	0	0	0	0
Harbor seal	0.01	0.01	0	0	0	0
Killer whale	0	0	0	0	0	0
Rough-toothed dolphin	0	0	0	0	0	0
Common minke whale	0	0	0	0	0	0
Humpback whale	0	0	0	0	0	0
<i>Kogia</i> spp.	0	0	0	0	0	0
Pilot whales	0	0	0	0	0	0
North Atlantic right whale	0	0	0.00036	0.00010	0	0
Blainville's beaked whale	0	0	0	0	0	0
Cuvier's beaked whale	0	0	0	0	0	0
Gervais' beaked whale	0	0	0	0	0	0
True's beaked whale	0	0	0	0	0	0
Sperm whale	0	0	0	0	0	0
Atlantic spotted dolphin	0	0	0	0	0	0
Pantropical spotted dolphin	0	0	0	0	0	0
Striped dolphin	0	0	0	0	0	0
Common bottlenose dolphin	0	0	0	0	0	0

**Table C-7. 3-m pinpile exposure estimates with 20 dB reduction as mitigation.**

<i>Marine Mammal Species</i>	<i>Behavioral Exposures</i>		<i>Cumulative SEL Injury Exposures</i>		<i>Peak SPL Injury Exposures</i>	
	<i>April-Nov</i>	<i>May-Oct</i>	<i>April-Nov</i>	<i>May-Oct</i>	<i>April-Nov</i>	<i>May-Oct</i>
Risso's dolphin	0	0	0	0	0	0
Common dolphin	0	0	0	0	0	0
Fin whale	0	0	0	0	0	0
Harbor porpoise	0.04	0.01	0	0	0	0
Harbor seal	0.01	0.00	0	0	0	0
Killer whale	0	0	0	0	0	0
Rough-toothed dolphin	0	0	0	0	0	0
Common minke whale	0	0	0	0	0	0
Humpback whale	0	0	0	0	0	0
<i>Kogia</i> spp.	0	0	0	0	0	0
Pilot whales	0	0	0	0	0	0
North Atlantic right whale	0	0	0	0	0	0
Blainville's beaked whale	0	0	0	0	0	0
Cuvier's beaked whale	0	0	0	0	0	0
Gervais' beaked whale	0	0	0	0	0	0
True's beaked whale	0	0	0	0	0	0
Sperm whale	0	0	0	0	0	0
Atlantic spotted dolphin	0	0	0	0	0	0
Pantropical spotted dolphin	0	0	0	0	0	0
Striped dolphin	0	0	0	0	0	0
Common bottlenose dolphin	0.18	0.21	0	0	0	0