

Sussex County Service Center

21315 Berlin Road, Unit 1
Georgetown, DE 19947

- June 13, 2024
-
- **TO:**..... Kristi Lieske
 - Program Administrator
 - Delaware Coastal Management Program
 - 100 W. Water Street, Suite 7B
 - Dover, DE 19904

DNREC_FederalConsistency@state.de.us

FROM: USDA Farm Service Agency

SUBJECT: Request for Concurrence Erica M. Schlitter 24106 Cedar Lane Georgetown, DE Proposed Project

The USDA, Farm Service Agency (FSA) is completing an environmental review for the proposed construction of a CREP CP9 shallow water wildlife pond using both the owner's and USDA funding. The project will consist of an approximately 0.2 acre shallow excavated pond surrounded by a berm and grass filter strip. The area of disturbance is located on a 33.99 acre tract located on the West side of Cedar Lane approximately 3 miles South of Georgetown. The project is referred to as the Erica M. Schlitter/Matthew J. Schlitter farm, tax map 133-3.00-1.01. The project is located ~1300 feet West of Cedar Lane, ~2700 feet Northwest of the Governor Stockley Road and Cedar Lane intersection (at 24106 Cedar Lane). The area is in a rural part of the county and it is surrounded by farms, subdivisions, a wastewater treatment plant, and single family homes. There is single family home and a shed located on the property – with most of the land being existing cropland and woods.

FSA requests a consistency review of the proposed actions associated with the above referenced project pursuant to Section 307 of the Coastal Zone Management Act.

Enclosed are the following:

- Location map
- Aerial view of property for its current use
- FEMA flood map
- GIS topo map
- Soils map
- Drawings of project location or footprint and related design plans as appropriate

The proposed action would include such activities as: the construction of a CP9 shallow wildlife pond on existing disturbed cropland.

FSA is providing notification it anticipates the proposed Federal action would not affect coastal uses or resources of the State of Delaware. Your concurrence with this determination is requested within sixty (60) days of the email delivery receipt or delivery of this letter based on standard United States Post Office delivery schedules not to exceed 5 days from the related post mark. If we do not hear from you within the specified time frame it will be assumed that you are in agreement and have no further interest in this matter.

Please feel free to contact Caitlin V. Sheffer at 302-856-3990 Ext. 2 or caitlin.sheffer@usda.gov should you have any questions or need further information. Correspondence may be sent to: Sussex County FSA, 21315 Berlin Rd, Unit 1, Georgetown, Delaware 19947.

Sincerely,

Caitlin V. Sheffer
County Executive Director

Enclosures



Initial Review: _____
Updated On: _____
Complete: _____
Official Use Only

Coastal Zone Management Act Federal Consistency Form

This document provides the Delaware Coastal Management Program (DCMP) with a Federal Consistency Determination or Certification for activities regulated under the Coastal Zone Management Act of 1972, as amended, and NOAA's Federal Consistency Regulations, 15 C.F.R. Part 930. Federal agencies and other applicants for federal consistency are not required to use this form; it is provided to applicants to facilitate the submission of a Consistency Determination or Consistency Certification. In addition, federal agencies and applicants are only required to provide the information required by NOAA's Federal Consistency Regulations.

Project/Activity Name: _____

I. Federal Agency or Non-Federal Applicant Contact Information:

Contact Name/Title: _____

Federal Agency Contractor Name (if applicable): _____

Federal Agency: _____
(either the federal agency proposing an action or the federal agency issuing a federal license/permit or financial assistance to a non-federal applicant)

Mailing Address: _____

City: _____ State: _____ Zip Code: _____

E-mail: _____ Telephone #: _____

II. Federal Consistency Category:

Federal Activity or Development Project
(15 C.F.R. Part 930, Subpart C)

Federal License or Permit Activity
(15 C.F.R. Part 930, Subpart D)

Outer Continental Shelf Activity
(15 C.F.R. Part 930, Subpart E)

Federal License or Permit Activity which occurs
wholly in another state (interstate consistency
activities identified in DCMP's Policy document)

Federal Financial Assistance
(15 C.F.R. Part 930, Subpart F)

III. Detailed Project Description (attach additional sheets if necessary):

IV. General Analysis of Coastal Effects (attach additional sheets if necessary):

V. Detailed Analysis of Consistency with DCMP Enforceable Policies (attach additional sheets if necessary):

Policy 5.1: Wetlands Management

Policy 5.2: Beach Management

Policy 5.3: Coastal Waters Management (includes wells, water supply, and stormwater management. Attach additional sheets if necessary)

Policy 5.4: Subaqueous Land and Coastal Strip Management

Policy 5.5: Public Lands Management

Policy 5.6: Natural Lands Management

Policy 5.7: Flood Hazard Areas Management

Policy 5.8: Port of Wilmington

Policy 5.9: Woodlands and Agricultural Lands Management

Policy 5.10: Historic and Cultural Areas Management

Policy 5.11: Living Resources

Policy 5.12 Mineral Resources Management

Policy 5.13: State Owned Coastal Recreation and Conservation

Policy 5.14: Public Trust Doctrine

Policy 5.15: Energy Facilities

Policy 5.16: Public Investment

Policy 5.17: Recreation and Tourism

Policy 5.18: National Defense and Aerospace Facilities

Policy 5.19: Transportation Facilities

Policy 5.20: Air Quality Management

Policy 5.21: Water Supply Management

Policy 5.22: Waste Disposal Management

Policy 5.23: Development

Policy 5.24: Pollution Prevention

Policy 5.25: Coastal Management Coordination

VI. JPP and RAS Review (Check all that apply):

Has the project been reviewed in a monthly Joint Permit Processing and/or Regulatory Advisory Service meeting?

JPP

RAS

None

*If yes, provide the date of the meeting(s): _____

VII. Statement of Certification/Determination and Signature (Check one and sign below):

FEDERAL AGENCY CONSISTENCY DETERMINATION. Based upon the information, data, and analysis included herein, the federal agency, or its contracted agent, listed in (I) above, finds that this proposed activity is consistent to the maximum extent practicable with the enforceable policies of the Delaware Coastal Management Program.

OR

FEDERAL AGENCY NEGATIVE DETERMINATION. Based upon the information, data, and analysis included herein, the federal agency, or its contracted agent, listed in (I) above, finds that this proposed activity will not have any reasonably foreseeable effects on Delaware's coastal uses or resources (Negative Determination) and is therefore consistent with the enforceable policies of the Delaware Coastal Management Program.

OR

NON-FEDERAL APPLICANT'S CONSISTENCY CERTIFICATION. Based upon the information, data, and analysis included herein, the non-federal applicant for a federal license or permit, or state or local government agency applying for federal funding, listed in (I) above, finds that this proposed activity complies with the enforceable policies of the Delaware Coastal Management Program and will be conducted in a manner consistent with such program.

Signature:			
Printed Name:		Date:	

Pursuant to 15 C.F.R. Part 930, the Delaware Coastal Management Program must provide its concurrence with or objection to this consistency determination or consistency certification in accordance with the deadlines listed below. Concurrence will be presumed if the state's response is not received within the allowable timeframe.

Federal Consistency Review Deadlines:

Federal Activity or Development Project (15 C.F.R. Part 930, Subpart C)	60 days with option to extend an additional 15 days or stay review (15 C.F.R. § 930.41)
Federal License or Permit (15 C.F.R. Part 930, Subpart D)	Six months, with a status letter at three months. The six month review period can be stayed by mutual agreement. (15 C.F.R. § 930.63)
Outer Continental Shelf Activity (15 C.F.R. Part 930, Subpart E)	Six months, with a status letter at three months. If three month status letter not issued, then concurrence presumed. The six month review period can be stayed by mutual agreement. (15 C.F.R. § 930.78)
Federal Financial Assistance to State or Local Governments (15 C.F.R. Part 930, Subpart F)	State Clearinghouse schedule

OFFICIAL USE ONLY:

Reviewed By:	Fed Con ID:	Date Received:
Public notice dates: _____ to _____	Comments Received: <input type="checkbox"/> NO <input type="checkbox"/> YES <i>[attach comments]</i>	
Decision type: <small>(objections or conditions attach details)</small>	Decision Date: _____	

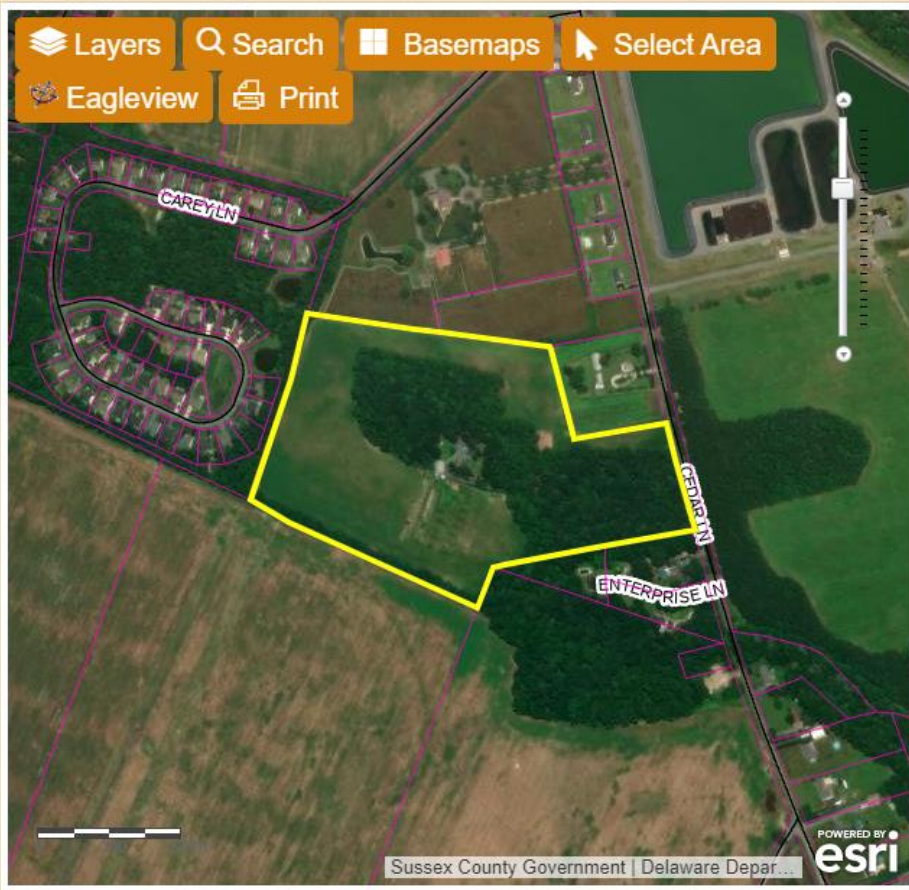

Eagleview Search Results

Selected Features: Parcels (1)

1) 133-3.00-1.01 Zoom

BOOK	5669
PAGE	246
FULLNAME	SCHLITTER MATTHEW J
Second_Owner_Name	ERICA M SCHLITTER
MAILINGADDRESS	24106 CEDAR LN
CITY	GEORGETOWN
STATE	DE
DESCRIPTION	WRT 318
DESCRIPTION2	1300'N/RT 432
DESCRIPTION3	FX
LUC	999
MUNI	00
CAP	2
APRBLDG	35400

Selected Features (1)

Clear Selected

**HIGHLY ERODIBLE LAND AND WETLAND
CONSERVATION DETERMINATION**

Rowland D Scott
206 Lovers Lane
Milford, De 19963

6-29-90

Sussex

4. Name of USDA Agency or Person Requesting Determination

ASCS

5. Farm No. and Tract No.

4626 T 37076

SECTION I - HIGHLY ERODIBLE LAND

6. Is soil survey now available for making a highly erodible land determination?	Yes	No	Field No.(s)	Total Acres
	<input checked="" type="checkbox"/>	<input type="checkbox"/>		
7. Are there highly erodible soil map units on this farm?	<input type="checkbox"/>	<input checked="" type="checkbox"/>		
8. List highly erodible fields that, according to ASCS records, were used to produce an agricultural commodity in any crop year during 1981-1985.				
9. List highly erodible fields that have been or will be converted for the production of agricultural commodities and, according to ASCS records, were not used for this purpose in any crop year during 1981-1985; and were not enrolled in a USDA set-aside or diversion program.				

10. This Highly Erodible Land determination was completed in the: Office Field

NOTE: If you have highly erodible cropland fields, you may need to have a conservation plan developed for these fields. For further information, contact the local office of the Soil Conservation Service.

SECTION II - WETLAND

11. Are there hydric soils on this farm?	Yes	No	Field No.(s)	Total Wetland Acres
	<input checked="" type="checkbox"/>	<input type="checkbox"/>		
List field numbers and acres, where appropriate, for the following :				
12. Wetlands (W), including abandoned wetlands, or Farmed Wetlands (FW). Wetlands may be farmed under natural conditions. Farmed Wetlands may be farmed and maintained in the same manner as they were prior to December 23, 1985, as long as they are not abandoned.			See Remarks	
13. Prior Converted Wetlands (PC) - The use, management, drainage, and alteration of prior converted wetlands (PC) are not subject to FSA unless the area reverts to wetland as a result of abandonment. You should inform SCS of any area to be used to produce an agricultural commodity that has not been cropped, managed, or maintained for 5 years or more.			1	
14. Artificial Wetlands (AW) - Artificial Wetlands includes irrigation induced wetlands. These Wetlands are not subject to FSA.				
15. Minimal Effect Wetlands (MW) - These wetlands are to be farmed according to the minimal effect agreement signed at the time the minimal effect determination was made.				
16. Converted Wetlands (CW) - In any year that an agricultural commodity is planted on these Converted Wetlands, you will be ineligible for USDA benefits. If you believe that the conversion was commenced before December 23, 1985, or that the conversion was caused by a third party, contact the ASCS office to request a commenced or third party determination.				

RECEIVED
JUL 2 1990

SUSSEX COUNTY ASCS
GEORGETOWN, DE

17. The planned alteration measures on wetlands in fields _____ are considered maintenance and are in compliance with FSA.

18. The planned alteration measures on wetlands in fields _____ are not considered to be maintenance and if installed will cause the area to become a Converted Wetland (CW). See item 16 for information on CW.

19. This wetland determination was completed in the: Office Field

20. This determination was: Delivered Mailed To the Person on Date: _____

NOTE: If you do not agree with this determination, you may request a reconsideration from the person that signed this form in Block 22 below. The reconsideration is a prerequisite for any further appeal. The request for the reconsideration must be in writing and must state your reasons for the request. The request must be mailed or delivered within 15 days after this determination is mailed to or otherwise made available to you. Please see reverse side of the producer's copy of this form for more information on appeals procedure.

NOTE: If you intend to convert additional land to cropland or alter any wetlands, you must initiate another Form AD-1026 at the local office of ASCS. Abandonment is where land has not been cropped, managed, or maintained for 5 years or more. You should inform SCS if you plan to produce an agricultural commodity on abandoned wetlands.

21. Remarks **WETLANDS MAY BE PRESENT ON YOUR FARM. PLEASE CONTACT THE SCS OFFICE IF YOU PLAN TO IMPROVE A DRAINAGE SYSTEM OR CLEAR, DRAIN, OR OTHERWISE MODIFY LAND YOU FARM.**

The area planted with corn is not a wetland.

22. Signature of SCS District Conservationist

Timothy J. Gouvan

23. Date

7-1-90

4624
T37076

1363
G 5780

4624
T5139

4623
T4479

4623
T37073

4624
T37074

① 21.2

① 25.7

4625
T37075

4122
T5137

Been a pasture
for 30 yrs.
was pasture
planted - 1990
60% corn .2

① 28.8

4140
T4067

15.07
T5137

~~NW~~
CORN & C
N I

2 96.5

4280
T4478

4166
T4469

NW CORN & C
① 17.9

LAND MAY BE SUBJECT TO YOUR FARM
PLEASE CONTACT THE SOIL CONSERVATION SERVICE IF YOU
PLAN TO CHANGE THE SOIL OR CLEAN UP A DRAINAGE SYSTEM
OR CLEAN UP A DRAINAGE SYSTEM OR OTHERWISE MODIFY
IT
3 YOU MAY

69.9

3 83.8

5.9
8.9

4

116.1

4656
T37076

4657
T5150

5801

I24
T5139

4623
T37073

4624
T37074

4182
T5137

4625
T37075

①
21.2

①
25.7

①
28.8

I280
T4478

4166
T4469

4167
T3707

①
17.8

296.5

1
19.8

3
69.9

2
9.1

4
116.1

5
8.9

3
83.8

845



National Register-listed Properties



Surdex Corp | Delaware Office of State Planning Coordination | USGS The Nat...

- Delaware 2002 Imagery
- Delaware 2007 Imagery
- Delaware 2012 Imagery
- Delaware 2017 Imagery
- Delaware Sandy Imagery
- DE_Planning_Development
- DE_Boundaries - Municipalities
- DE_Boundaries - State and County Boundaries
- DE_Boundaries - Communities
- DE_Political_Boundaries - Senate Districts
- DE_Political_Boundaries - House of Representatives
- Captain John Smith Trail Delaware
- First State National Historic Park, Delaware
- Survey Boundary 2

All Fields IR / NI

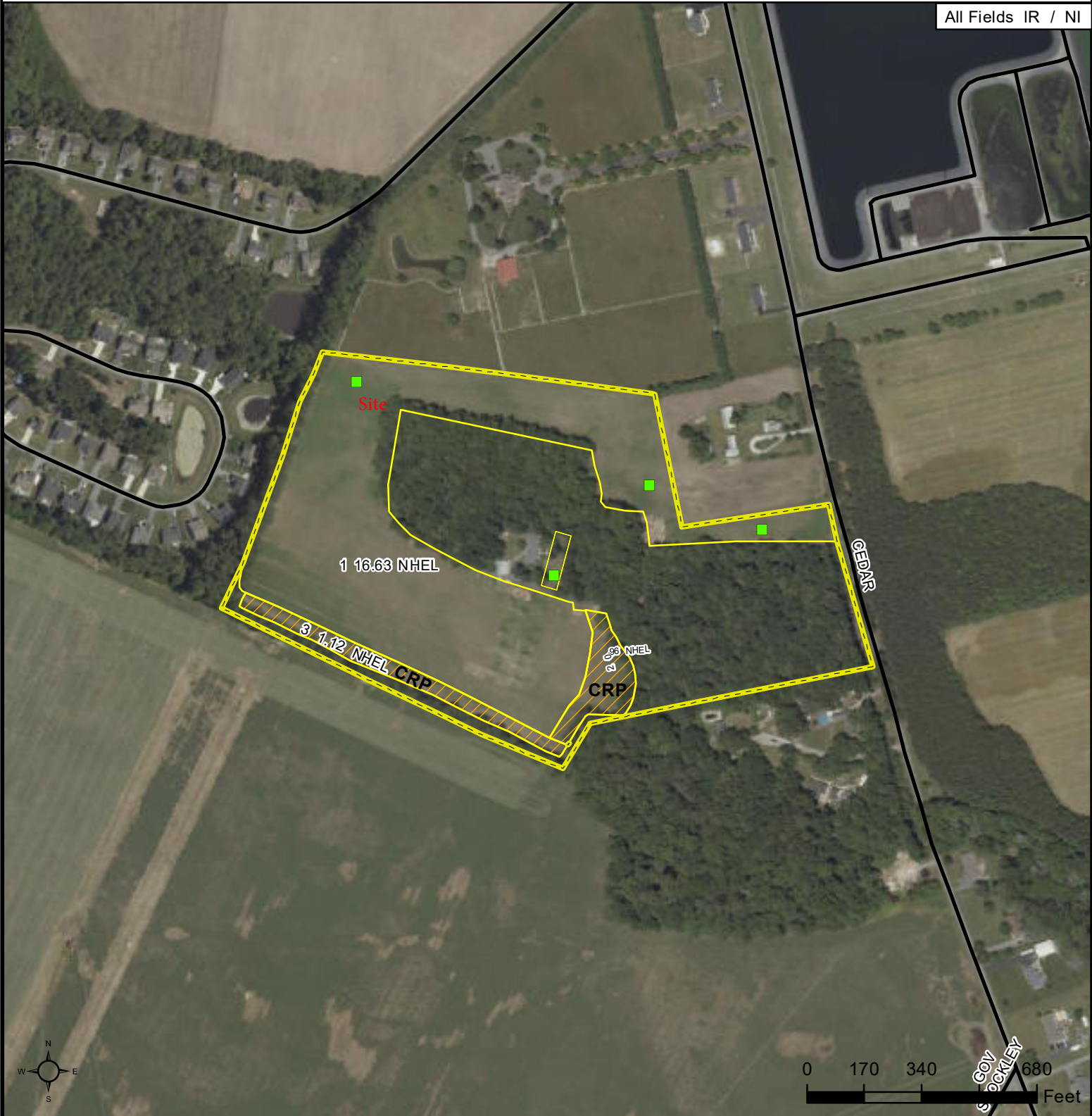

- Common Land Unit**
- Non-Cropland
 - Cropland
 - CRP
 - Tract Boundary

- Wetland Determination Identifiers**
- Restricted Use
 - ▼ Limited Restrictions
 - Exempt from Conservation Compliance Provisions

Tract Cropland Total: 18.71 acres

2024 Program Year
 Map Created April 05, 2024

Farm **4626**
 Tract **37076**

United States Department of Agriculture (USDA) Farm Service Agency (FSA) maps are for FSA Program administration only. This map does not represent a legal survey or reflect actual ownership; rather it depicts the information provided directly from the producer and/or National Agricultural Imagery Program (NAIP) imagery. The producer accepts the data 'as is' and assumes all risks associated with its use. USDA-FSA assumes no responsibility for actual or consequential damage incurred as a result of any user's reliance on this data outside FSA Programs. Wetland identifiers do not represent the size, shape, or specific determination of the area. Refer to your original determination (CPA-026 and attached maps) for exact boundaries and determinations or contact USDA Natural Resources Conservation Service (NRCS).

JOHN H. CHAFEE COASTAL BARRIER RESOURCES SYSTEM

DELAWARE

Number of CBRS Units:	10
<i>Number of System Units:</i>	4
<i>Number of Otherwise Protected Areas:</i>	6
Total Acres:	40,745
<i>Upland Acres:</i>	6,408
<i>Associated Aquatic Habitat Acres:</i>	34,337
Shoreline Miles:	41

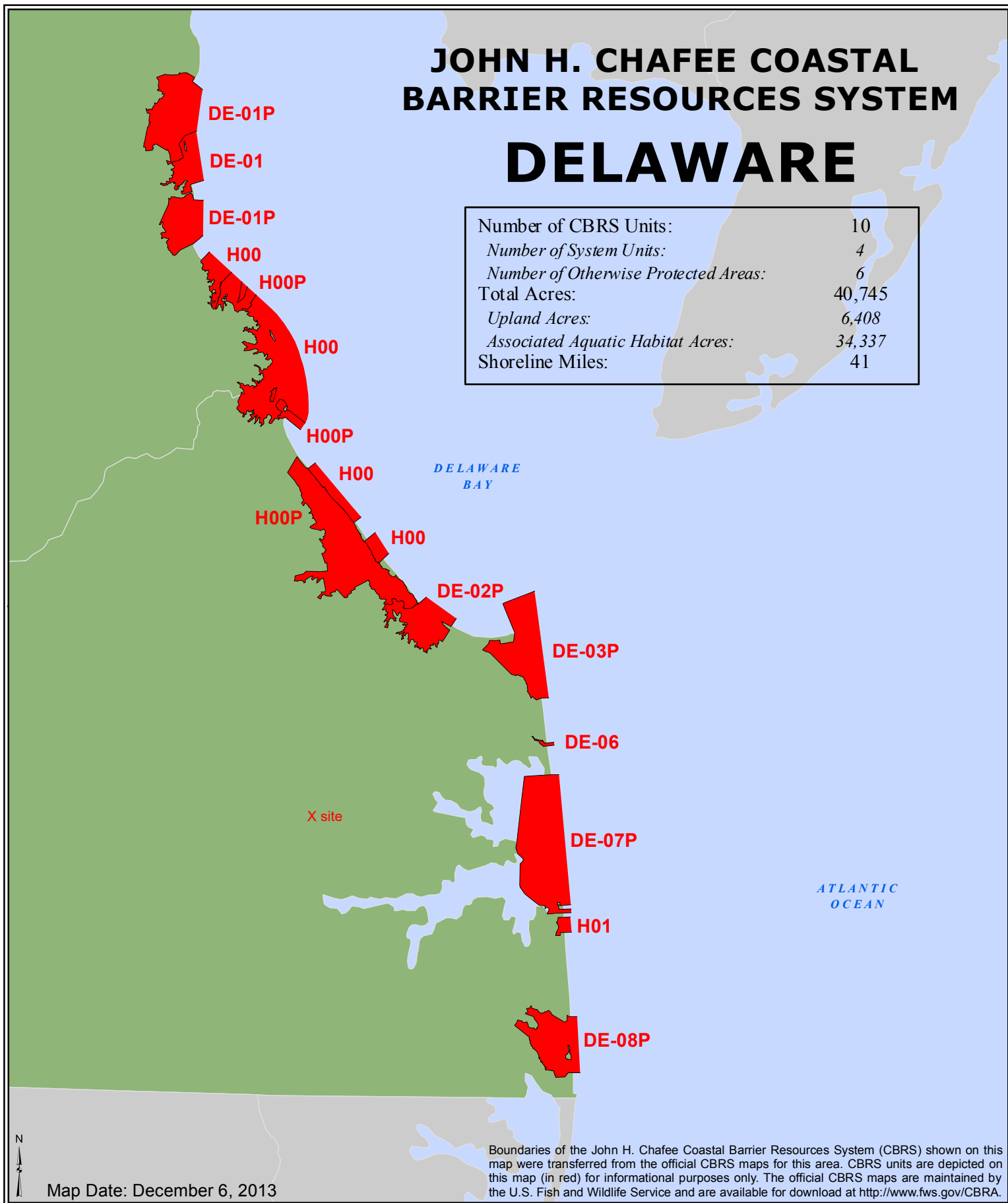



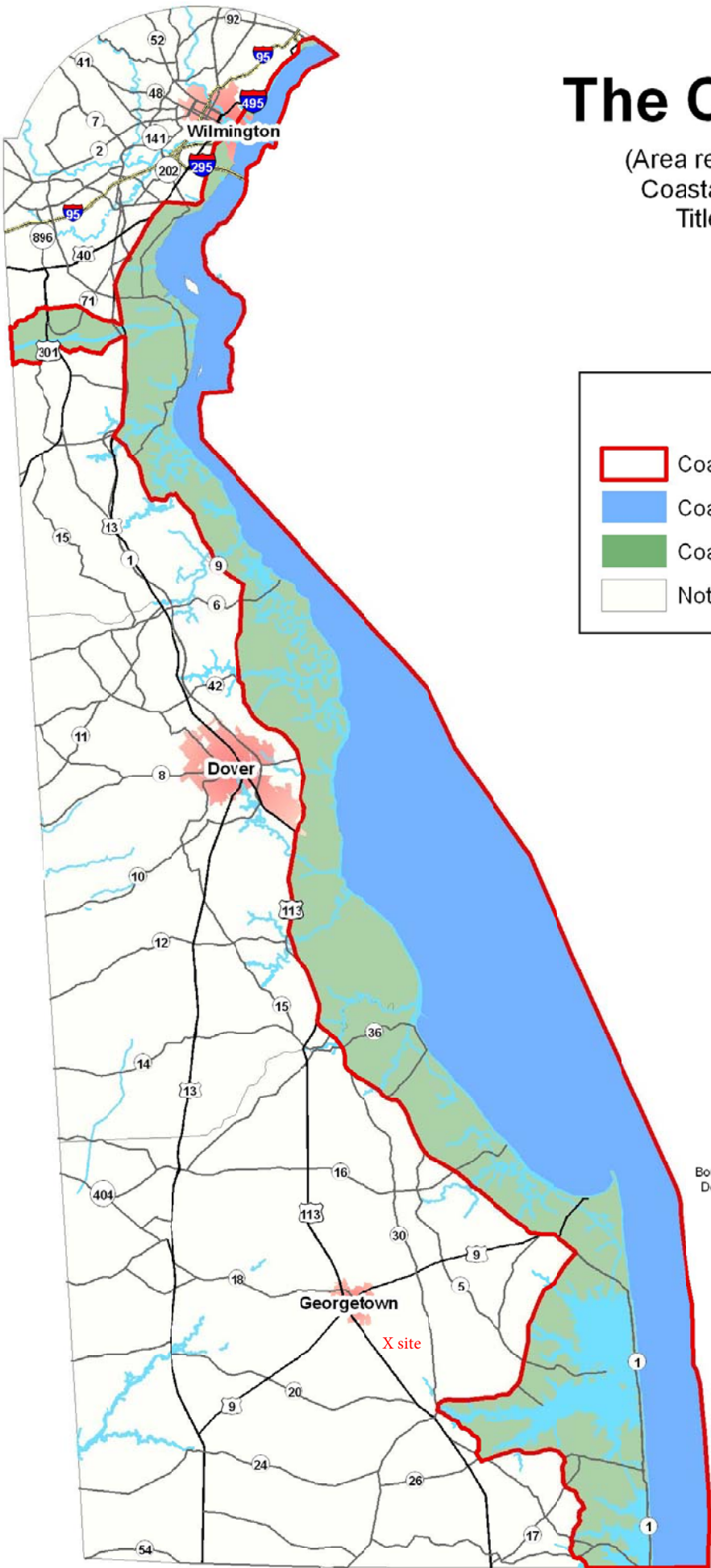

The Coastal Strip

(Area regulated by the Delaware Coastal Zone Act Chapter 70, Title 7, Delaware Code)



Legend

-  Coastal Zone
-  Coastal Zone - Water
-  Coastal Zone - Land
-  Not regulated by Coast Zone Act

 N

Boundary at the mouth of the Delaware Bay is in dispute.

This map is prepared primarily for internal DNREC resource management purposes. The information contained hereon is preliminary and is subject to change or modification at any time. Use of this information by others is at their own risk and the DNREC in no way guarantees the accuracy of the information.



X = site

1:9,028
38.657 | -75.338

Soil Map—Sussex County, Delaware
(Erica_Schlitter_Soil_Map)

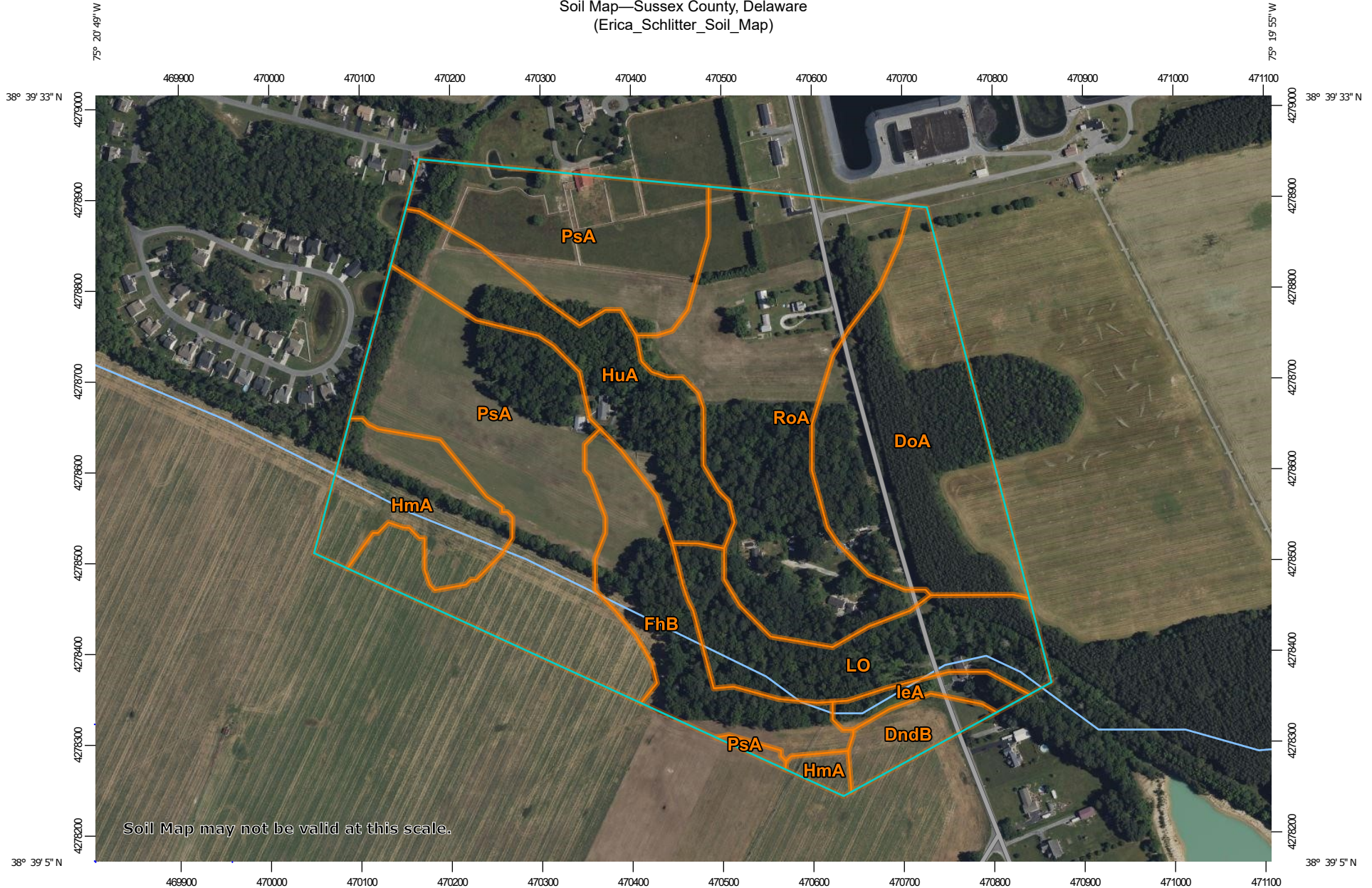

Soil Map may not be valid at this scale.

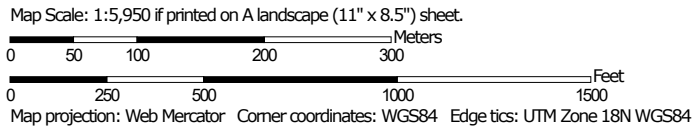

MAP LEGEND

Area of Interest (AOI)

 Area of Interest (AOI)

Soils

 Soil Map Unit Polygons

 Soil Map Unit Lines

 Soil Map Unit Points

Special Point Features



Blowout



Borrow Pit



Clay Spot



Closed Depression



Gravel Pit



Gravelly Spot



Landfill



Lava Flow



Marsh or swamp



Mine or Quarry



Miscellaneous Water



Perennial Water



Rock Outcrop



Saline Spot



Sandy Spot



Severely Eroded Spot



Sinkhole



Slide or Slip



Sodic Spot



Spoil Area



Stony Spot



Very Stony Spot



Wet Spot



Other



Special Line Features

Water Features



Streams and Canals

Transportation



Rails



Interstate Highways



US Routes



Major Roads



Local Roads

Background



Aerial Photography

MAP INFORMATION

The soil surveys that comprise your AOI were mapped at 1:24,000.

Warning: Soil Map may not be valid at this scale.

Enlargement of maps beyond the scale of mapping can cause misunderstanding of the detail of mapping and accuracy of soil line placement. The maps do not show the small areas of contrasting soils that could have been shown at a more detailed scale.

Please rely on the bar scale on each map sheet for map measurements.

Source of Map: Natural Resources Conservation Service

Web Soil Survey URL:

Coordinate System: Web Mercator (EPSG:3857)

Maps from the Web Soil Survey are based on the Web Mercator projection, which preserves direction and shape but distorts distance and area. A projection that preserves area, such as the Albers equal-area conic projection, should be used if more accurate calculations of distance or area are required.

This product is generated from the USDA-NRCS certified data as of the version date(s) listed below.

Soil Survey Area: Sussex County, Delaware

Survey Area Data: Version 24, Sep 12, 2023

Soil map units are labeled (as space allows) for map scales 1:50,000 or larger.

Date(s) aerial images were photographed: May 30, 2022—Jul 4, 2022

The orthophoto or other base map on which the soil lines were compiled and digitized probably differs from the background imagery displayed on these maps. As a result, some minor shifting of map unit boundaries may be evident.

Map Unit Legend

Map Unit Symbol	Map Unit Name	Acres in AOI	Percent of AOI
DndB	Downer loamy sand, 2 to 5 percent slopes, Northern Tidewater Area	2.0	2.1%
DoA	Downer sandy loam, 0 to 2 percent slopes, Northern Tidewater Area	15.1	15.4%
FhB	Fort Mott-Henlopen complex, 2 to 5 percent slopes	7.5	7.6%
HmA	Hammonton loamy sand, 0 to 2 percent slopes	6.5	6.6%
HuA	Hurlock loamy sand, 0 to 2 percent slopes	8.8	8.9%
IeA	Ingleside loamy sand, 0 to 2 percent slopes	1.4	1.5%
LO	Longmarsh and Indiantown soils, frequently flooded	8.3	8.5%
PsA	Pepperbox-Rosedale complex, 0 to 2 percent slopes	28.7	29.2%
RoA	Rosedale loamy sand, 0 to 2 percent slopes	19.9	20.3%
Totals for Area of Interest		98.3	100.0%

National Flood Hazard Layer FIRMMette



75°20'45"W 38°39'36"N



Legend

SEE FIS REPORT FOR DETAILED LEGEND AND INDEX MAP FOR FIRM PANEL LAYOUT

- | | | |
|------------------------------------|--|---|
| SPECIAL FLOOD HAZARD AREAS | | Without Base Flood Elevation (BFE)
Zone A, V, A99 |
| | | With BFE or Depth Zone AE, AO, AH, VE, AR |
| | | Regulatory Floodway |
| OTHER AREAS OF FLOOD HAZARD | | 0.2% Annual Chance Flood Hazard, Areas of 1% annual chance flood with average depth less than one foot or with drainage areas of less than one square mile Zone X |
| | | Future Conditions 1% Annual Chance Flood Hazard Zone X |
| | | Area with Reduced Flood Risk due to Levee. See Notes. Zone X |
| | | Area with Flood Risk due to Levee Zone D |
| OTHER AREAS | | NO SCREEN Area of Minimal Flood Hazard Zone X |
| | | Effective LOMRs |
| GENERAL STRUCTURES | | Area of Undetermined Flood Hazard Zone D |
| | | Channel, Culvert, or Storm Sewer |
| | | Levee, Dike, or Floodwall |
| OTHER FEATURES | | 20.2 Cross Sections with 1% Annual Chance |
| | | 17.5 Water Surface Elevation |
| | | Coastal Transect |
| | | Base Flood Elevation Line (BFE) |
| | | Limit of Study |
| | | Jurisdiction Boundary |
| | | Coastal Transect Baseline |
| | | Profile Baseline |
| | | Hydrographic Feature |
| MAP PANELS | | Digital Data Available |
| | | No Digital Data Available |
| | | Unmapped |



The pin displayed on the map is an approximate point selected by the user and does not represent an authoritative property location.

X = site

This map complies with FEMA's standards for the use of digital flood maps if it is not void as described below. The basemap shown complies with FEMA's basemap accuracy standards

The flood hazard information is derived directly from the authoritative NFHL web services provided by FEMA. This map was exported on 6/7/2024 at 2:16 PM and does not reflect changes or amendments subsequent to this date and time. The NFHL and effective information may change or become superseded by new data over time.

This map image is void if the one or more of the following map elements do not appear: basemap imagery, flood zone labels, legend, scale bar, map creation date, community identifiers, FIRM panel number, and FIRM effective date. Map images for unmapped and unmodernized areas cannot be used for regulatory purposes.

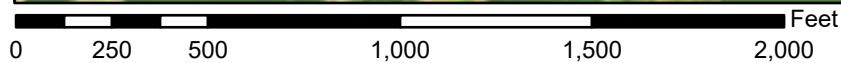

1:6,000

75°20'7"W 38°39'8"N

Basemap Imagery Source: USGS National Map 2023



Preliminary Site Map

© 2024 Microsoft Corporation © 2024 Maxar ©CNES (2024) Distribution Airbus DS © 2024 TomTom

Designed	RMC	Date	6/4/24
Drawn	RMC		6/4/24
Checked	----		----
Approved	----		----

United States Department of Agriculture
 Wildlife/Black Duck Initiative
 24106 CEDAR LN GEORGETOWN, DE 19947
 JOB CLASS: -----

United States Department of Agriculture	Delaware
USDA Natural Resources Conservation Service	
File No.	schlitter crep.dwg
Drawing No.	6/4/2024
Sheet	2 of 7



Preliminary Site Map

© 2024 Microsoft Corporation © 2024 Maxar ©CNES (2024) Distribution Airbus DS © 2024 TomTom

Designed	RMC	Date	6/4/24
Drawn	RMC		6/4/24
Checked	----		----
Approved	----		----

United States Department of Agriculture
 Wildlife/Black Duck Initiative
 24106 CEDAR LN GEORGETOWN, DE 19947
 JOB CLASS: -----

United States Department of Agriculture	Delaware
USDA Natural Resources Conservation Service	
File No.	schlitter crep.dwg
Drawing No.	6/4/2024
Sheet	2 of 7

Soil Map—Sussex County, Delaware
(Erica_Schlitter_Soil_Map)

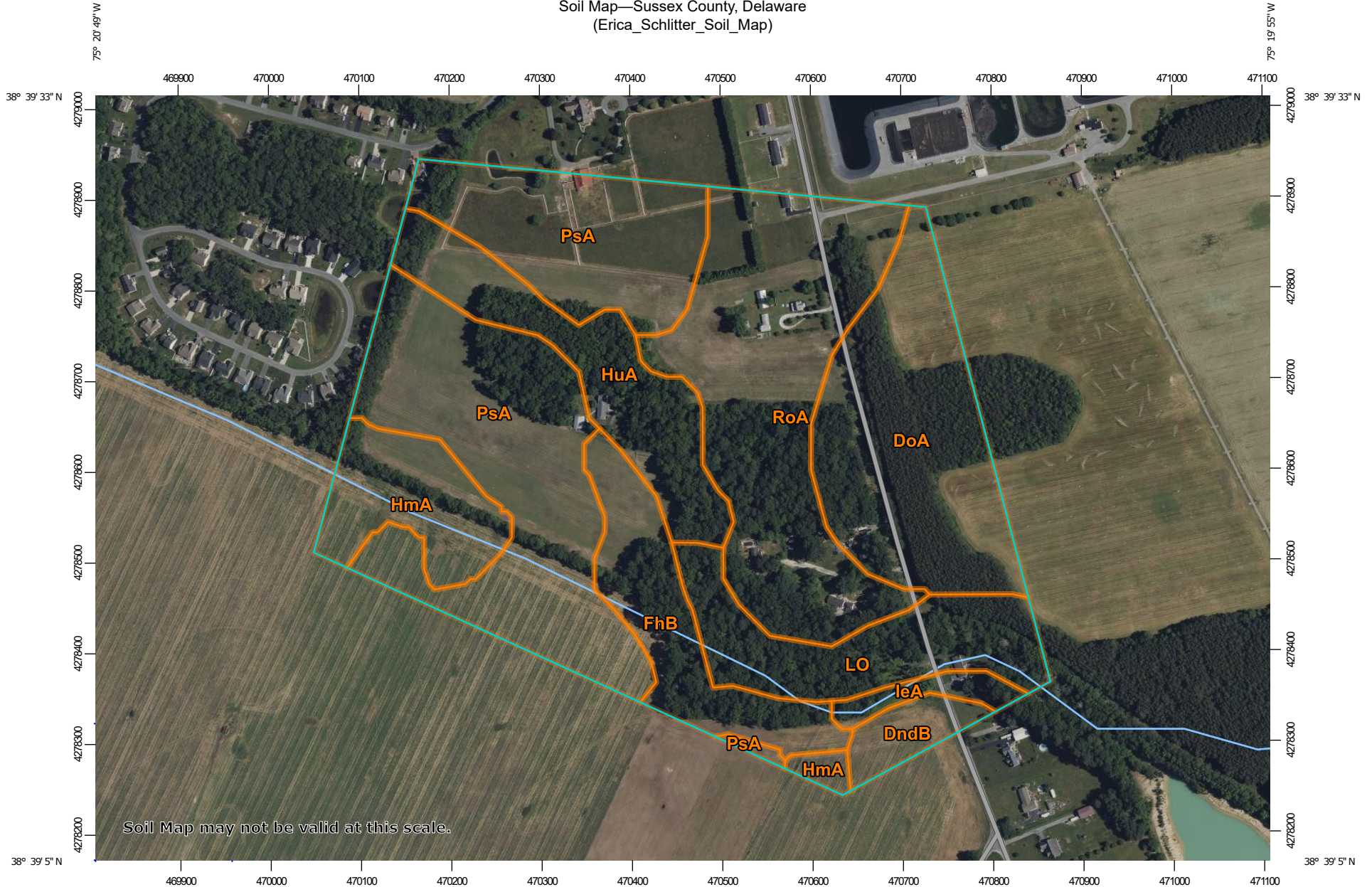

Map Scale: 1:5,950 if printed on A landscape (11" x 8.5") sheet.

Meters

0 50 100 200 300

Feet

0 250 500 1000 1500

Map projection: Web Mercator Corner coordinates: WGS84 Edge tics: UTM Zone 18N WGS84



MAP LEGEND

Area of Interest (AOI)

 Area of Interest (AOI)

Soils

 Soil Map Unit Polygons

 Soil Map Unit Lines

 Soil Map Unit Points

Special Point Features



Blowout



Borrow Pit



Clay Spot



Closed Depression



Gravel Pit



Gravelly Spot



Landfill



Lava Flow



Marsh or swamp



Mine or Quarry



Miscellaneous Water



Perennial Water



Rock Outcrop



Saline Spot



Sandy Spot



Severely Eroded Spot



Sinkhole



Slide or Slip



Sodic Spot



Spoil Area



Stony Spot



Very Stony Spot



Wet Spot



Other



Special Line Features

Water Features



Streams and Canals

Transportation



Rails



Interstate Highways



US Routes



Major Roads



Local Roads

Background



Aerial Photography

MAP INFORMATION

The soil surveys that comprise your AOI were mapped at 1:24,000.

Warning: Soil Map may not be valid at this scale.

Enlargement of maps beyond the scale of mapping can cause misunderstanding of the detail of mapping and accuracy of soil line placement. The maps do not show the small areas of contrasting soils that could have been shown at a more detailed scale.

Please rely on the bar scale on each map sheet for map measurements.

Source of Map: Natural Resources Conservation Service

Web Soil Survey URL:

Coordinate System: Web Mercator (EPSG:3857)

Maps from the Web Soil Survey are based on the Web Mercator projection, which preserves direction and shape but distorts distance and area. A projection that preserves area, such as the Albers equal-area conic projection, should be used if more accurate calculations of distance or area are required.

This product is generated from the USDA-NRCS certified data as of the version date(s) listed below.

Soil Survey Area: Sussex County, Delaware

Survey Area Data: Version 24, Sep 12, 2023

Soil map units are labeled (as space allows) for map scales 1:50,000 or larger.

Date(s) aerial images were photographed: May 30, 2022—Jul 4, 2022

The orthophoto or other base map on which the soil lines were compiled and digitized probably differs from the background imagery displayed on these maps. As a result, some minor shifting of map unit boundaries may be evident.

Map Unit Legend

Map Unit Symbol	Map Unit Name	Acres in AOI	Percent of AOI
DndB	Downer loamy sand, 2 to 5 percent slopes, Northern Tidewater Area	2.0	2.1%
DoA	Downer sandy loam, 0 to 2 percent slopes, Northern Tidewater Area	15.1	15.4%
FhB	Fort Mott-Henlopen complex, 2 to 5 percent slopes	7.5	7.6%
HmA	Hammonton loamy sand, 0 to 2 percent slopes	6.5	6.6%
HuA	Hurlock loamy sand, 0 to 2 percent slopes	8.8	8.9%
IeA	Ingleside loamy sand, 0 to 2 percent slopes	1.4	1.5%
LO	Longmarsh and Indiantown soils, frequently flooded	8.3	8.5%
PsA	Pepperbox-Rosedale complex, 0 to 2 percent slopes	28.7	29.2%
RoA	Rosedale loamy sand, 0 to 2 percent slopes	19.9	20.3%
Totals for Area of Interest		98.3	100.0%

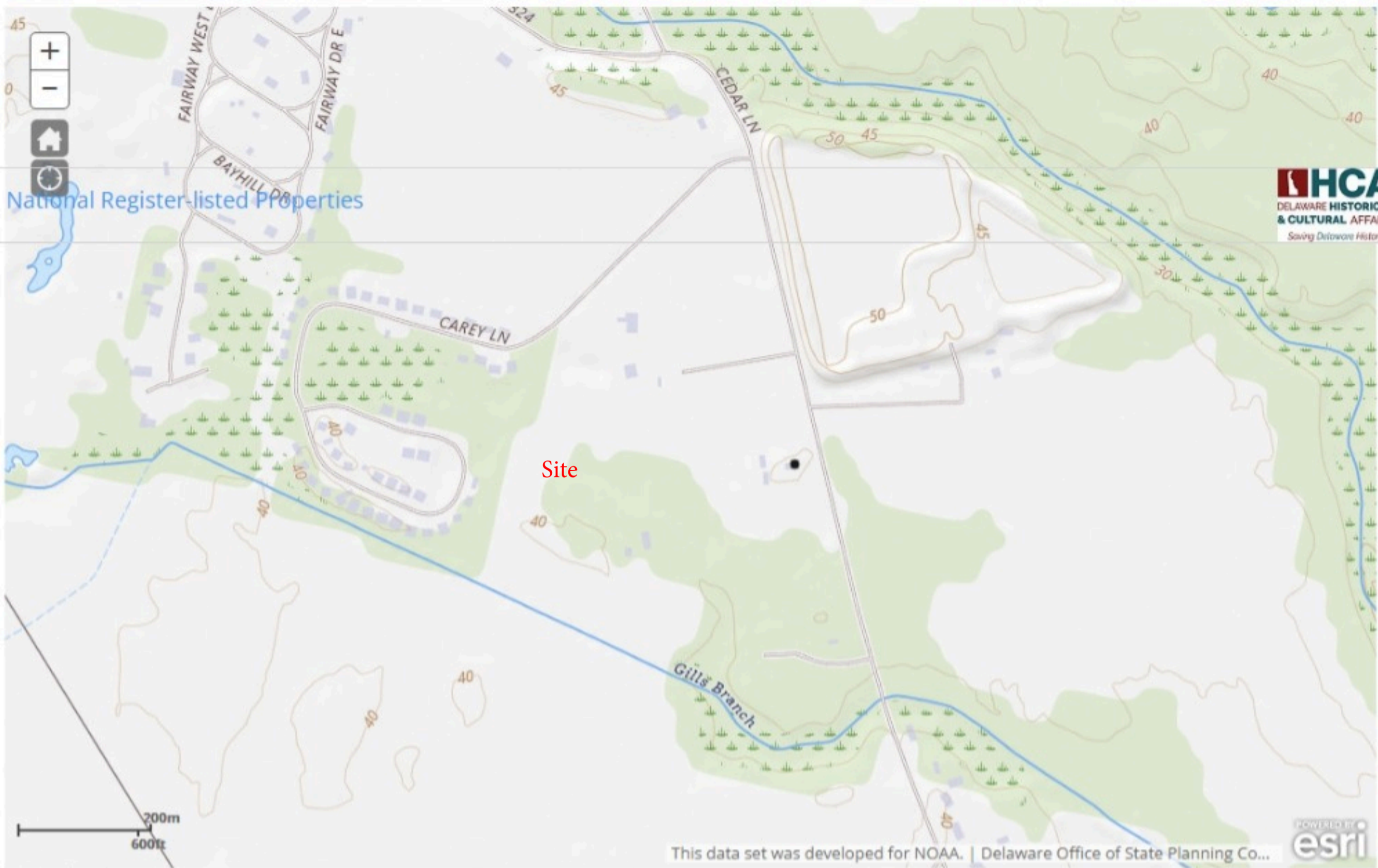

- Parcel Centroids
- Delaware 1926 Orthophotography
- Delaware 1937 Orthophotography
- Delaware 1954 Imagery
- Delaware 1961 Imagery
- Delaware 1968 Imagery
- Delaware 1992 Imagery
- Delaware 1997 Imagery
- Delaware 2002 Imagery
- Delaware 2007 Imagery
- Delaware 2012 Imagery
- Delaware 2017 Imagery
- Delaware Sandy Imagery
- DE_Planning_Development
- DE_Boundaries - Municipalities
- DE_Boundaries - State and County Boundaries