

Indian River Shoal Dredging and Beneficial Use Permit Plan Set

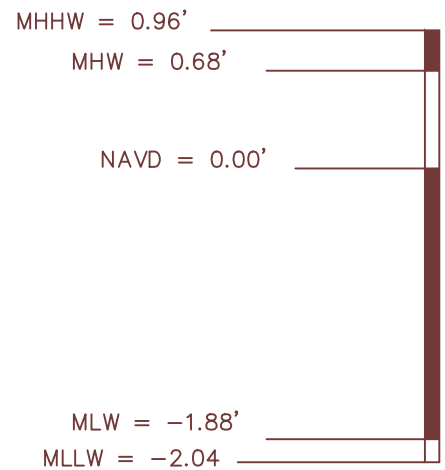
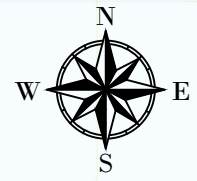
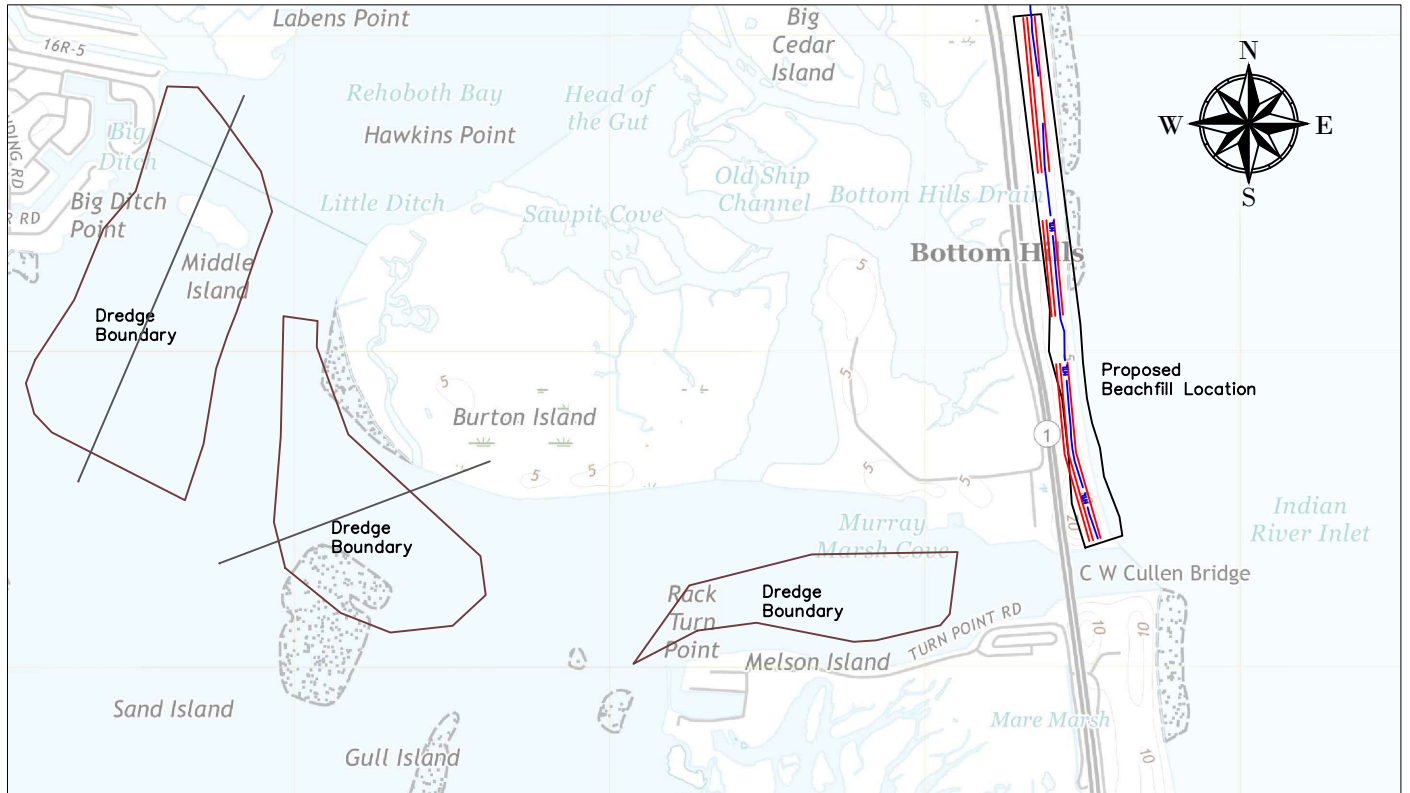

Scale: 1" = 2000'	Date: 12/12/2023
Designed by:	J. Faries, P.E.
Drawn by:	J. Faries, P.E.
Checked by:	J. French, P.E.
Sheet No.	1 of 6

Indian River Flood Shoal Dredging and Beneficial Use

Permit Plans

COASTAL
SUSSX COUNTY, DELAWARE



Division of Watershed Stewardship
Shoreline and Waterway Section

Dover Office
285 Belair Blvd.
Dover DE, 19904
Phone: (302) 739 - 8921

Lewes Office
901 Plottown Rd
Lewes DE, 19858
Phone: (302) 855 - 7290

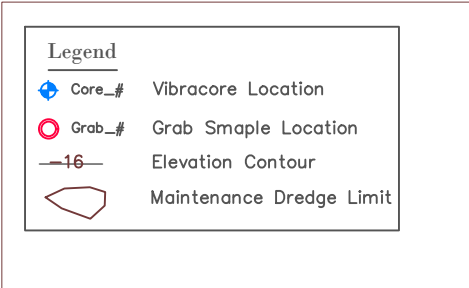
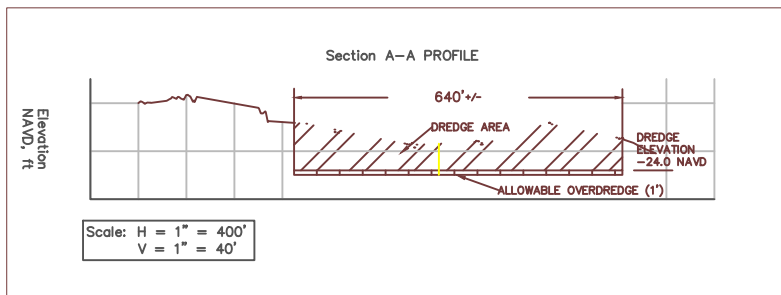
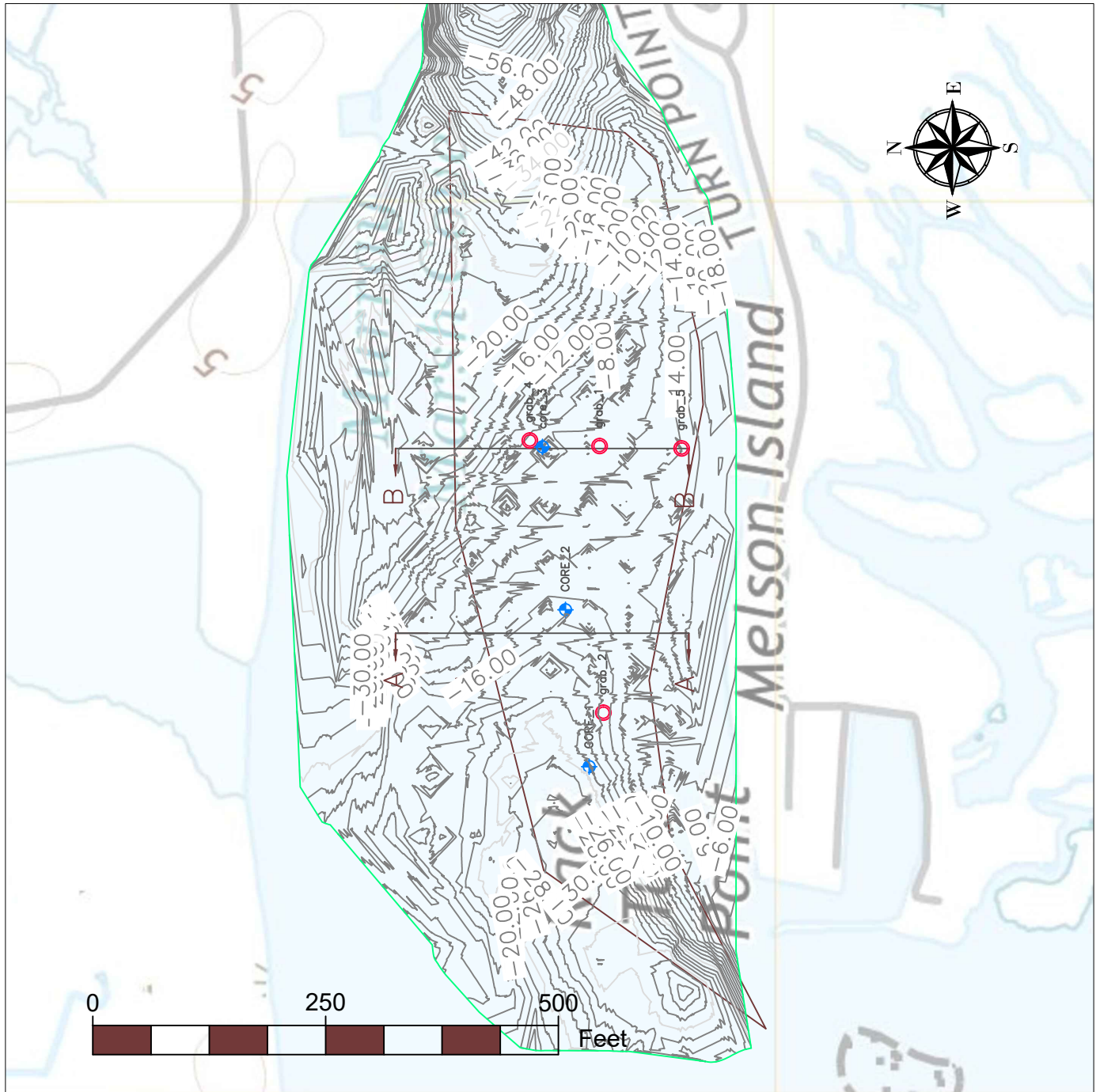

Scale: As Shown	Date: 12/12/23
Designed by:	J. Faries, P.E.
Drawn by:	J. Faries, P.E.
Checked by:	J. French, P.E.
Sheet No.	2 of 6

Indian River Flood Shoal Dredging and Beneficial Use Permit Plans

COASTAL
KENT COUNTY, DELAWARE



DELAWARE DEPARTMENT OF
**NATURAL RESOURCES AND
ENVIRONMENTAL CONTROL**

Division of Watershed Stewardship
Shoreline and Waterway Section

Dover Office
255 Belair Blvd.
Dover DE, 19904
Phone: (302) 739 - 8921

Lowes Office
901 Potttown Rd
Lowes DE, 19958
Phone: (302) 855 - 7290

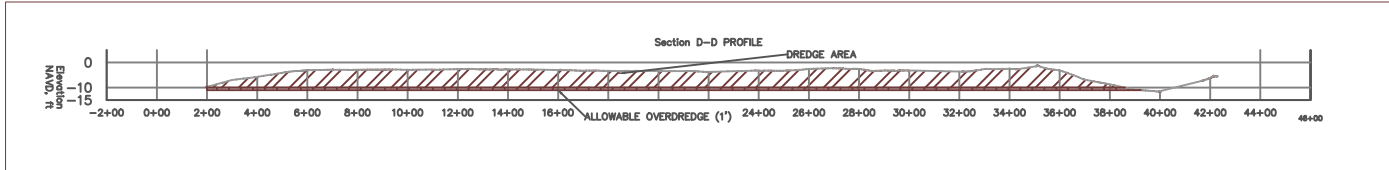
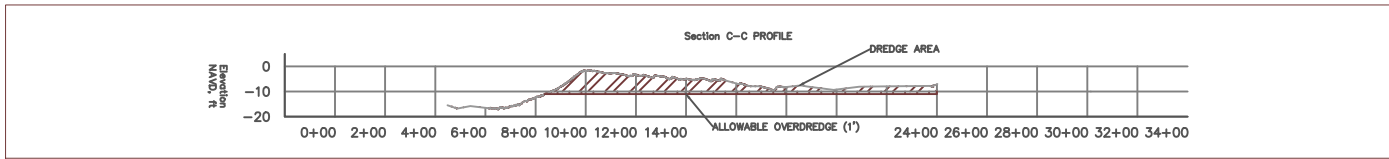
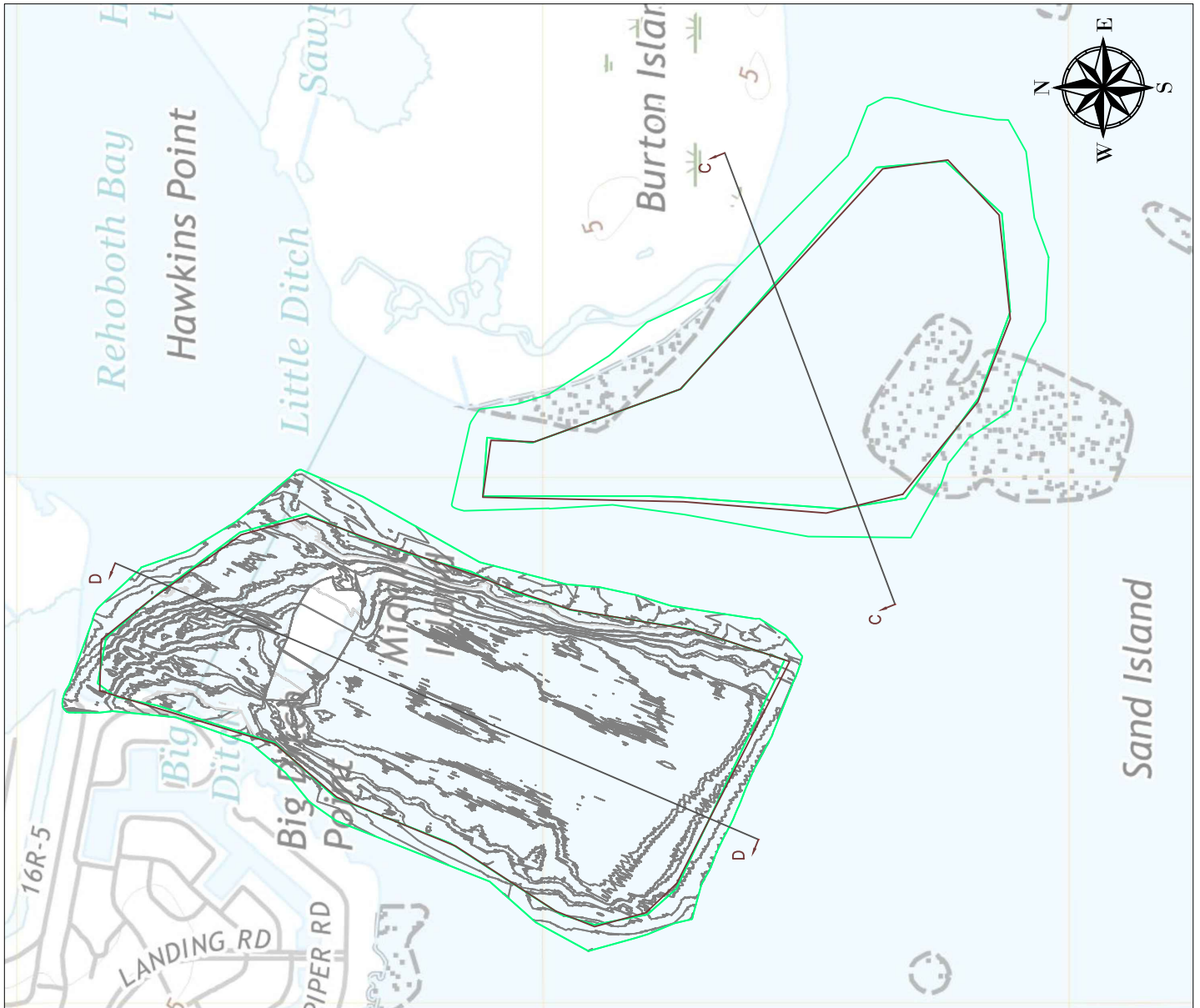

Scale: 1" = 1000'	Date: 12/12/23
Designed by:	J. Faries, P.E.
Drawn by:	J. Faries, P.E.
Checked by:	J. French, P.E.
Sheet No.	3 of 6

**Indian River Flood Shoal
 Dredging and Beneficial Use
 Permit Plans**

 COASTAL
 KENT COUNTY, DELAWARE



DELAWARE DEPARTMENT OF
**NATURAL RESOURCES AND
 ENVIRONMENTAL CONTROL**

 Division of Watershed Stewardship
 Shoreline and Waterway Section

Dover Office
 255 Belair Blvd.
 Dover DE, 19904
 Phone: (302) 739 - 9921

Lewes Office
 901 Pottown Rd
 Lewes DE, 19958
 Phone: (302) 855 - 7290

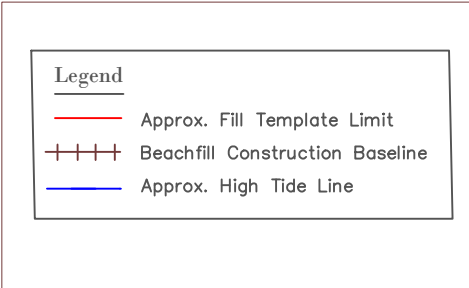
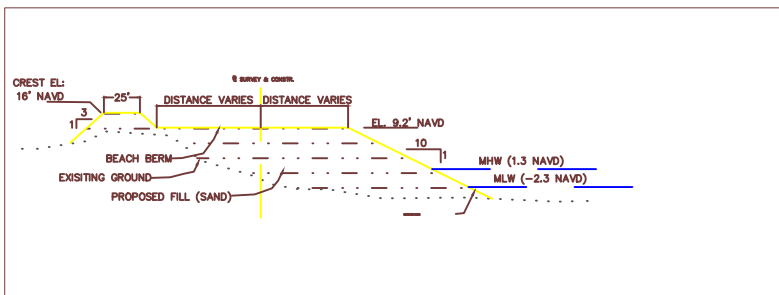
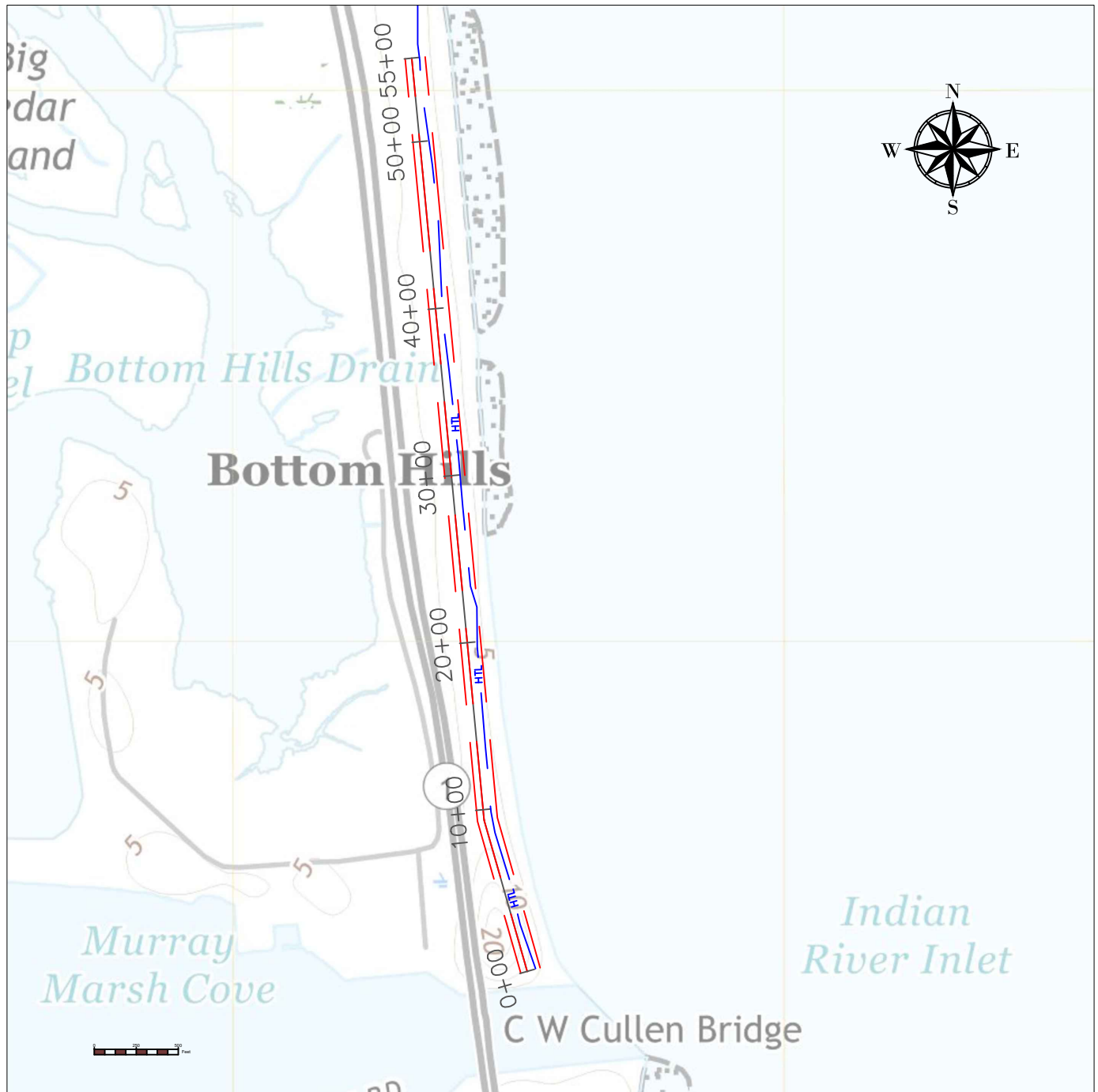

Scale:	As Shown Date: 12/12/23
Designed by:	J. Faries, P.E.
Drawn by:	J. Faries, P.E.
Checked by:	J. French, P.E.
Sheet No.	4 of 6

Indian River Flood Shoal Dredging and Beneficial Use Permit Plans

COASTAL
SUSSEX COUNTY, DELAWARE



Division of Watershed Stewardship
Shoreline and Waterway Section

Dover Office
285 Belair Blvd.
Dover DE, 19904
Phone: (302) 739 - 8921

Lewes Office
901 Pilottown Rd
Lewes DE, 19858
Phone: (302) 855 - 7290

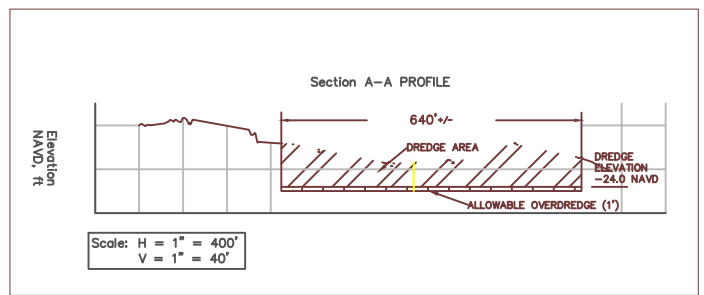
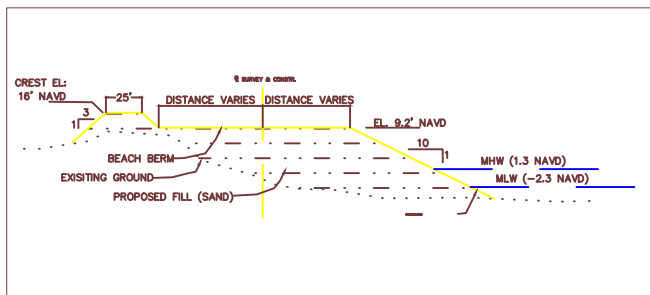

Scale:	As Shown Date: 12/12/23
Designed by:	J. Faries, P.E.
Drawn by:	J. Faries, P.E.
Checked by:	J. French, P.E.
Sheet No.	5 of 6

Indian River Flood Shoal Dredging and Beneficial Use Permit Plans

COASTAL
SUSSEX COUNTY, DELAWARE



Division of Watershed Stewardship
Shoreline and Waterway Section

Dover Office
285 Belair Blvd.
Dover DE, 19904
Phone: (302) 739 - 8921

Lewes Office
901 Pilotown Rd
Lewes DE, 19858
Phone: (302) 855 - 7290

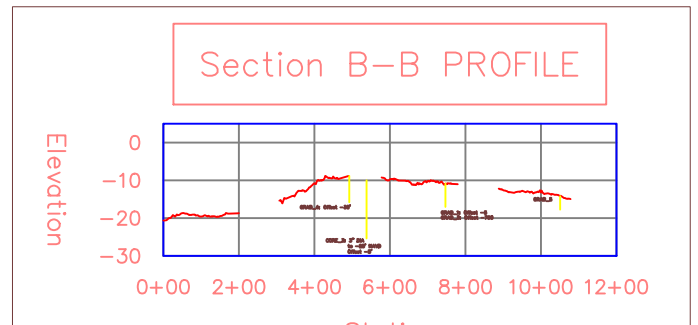
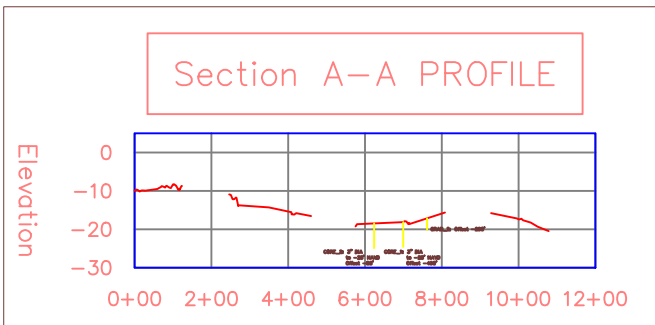

Scale:	As Shown	Date:	12/12/23
Designed by:	J. Faries, P.E.		
Drawn by:	J. Faries, P.E.		
Checked by:	J. French, P.E.		
Sheet No.	6 of 6		

Indian River Flood Shoal Dredging and Beneficial Use Permit Plans

COASTAL
KENT COUNTY, DELAWARE



Division of Watershed Stewardship
Shoreline and Waterway Section

Dover Office
255 Belair Blvd.
Dover DE, 19904
Phone: (302) 739 - 8921

Lewes Office
901 Plottown Rd
Lewes DE, 19958
Phone: (302) 855 - 7290