

# Shade Report - Bodine Farms House 4

Customer  
Amanda & James Bodine

Designer  
Farhad Baqi

Organization  
Energy Fox LLC

Address  
1652 Hourglass Rd, Hartly, DE 19953,  
USA

Coordinates  
39.14489917638175,  
-75.70669325959128

Date  
9/23/2024

## Annual irradiance



## Summary

Array ID	Panel count	Azimuth	Pitch	Annual TOF	Annual solar access	Annual TSRF
1	44	153°	22°	96%	96%	92%
Weighted average by panel count:					96%	92%

## Monthly solar access % across arrays

Array ID	Jan	Feb	Mar	Apr	May	Jun	Jul	Aug	Sep	Oct	Nov	Dec
1	90	95	97	98	98	97	98	98	97	96	93	90

# Shade Report - Bodine Farms House 4

Customer  
Amanda & James Bodine

Designer  
Farhad Baqi

Organization  
Energy Fox LLC

Address  
1652 Hourglass Rd, Hartly, DE 19953,  
USA

Coordinates  
39.14489917638175,  
-75.70669325959128

Date  
9/23/2024

Zoomed out satellite view

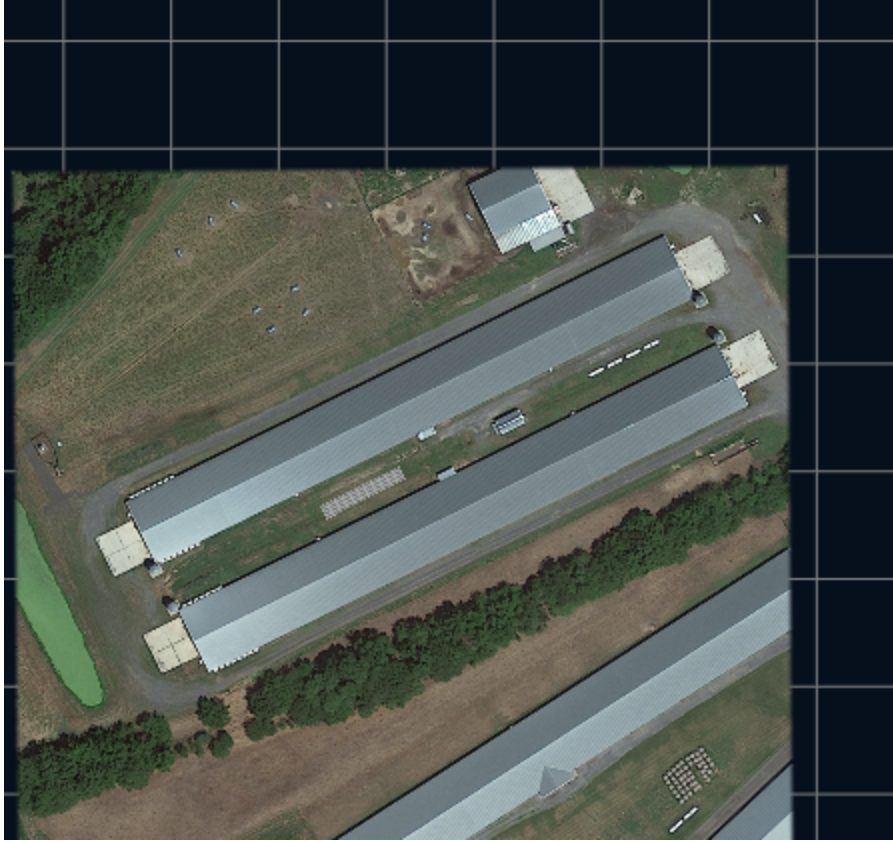

3D model

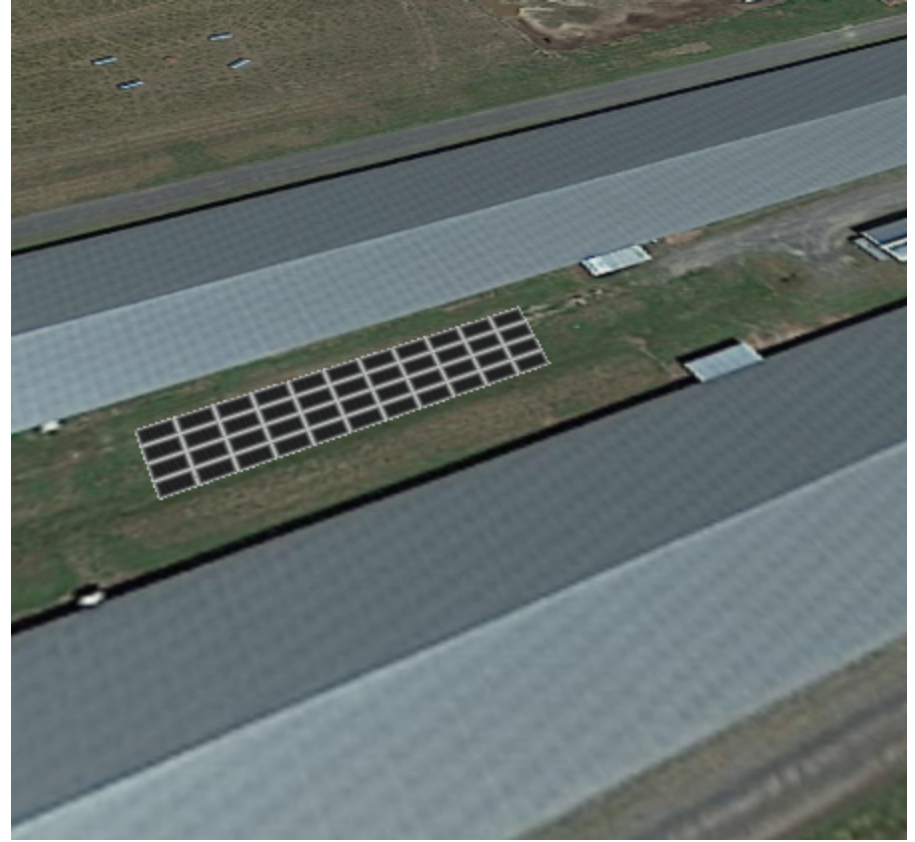

3D model with LIDAR overlay

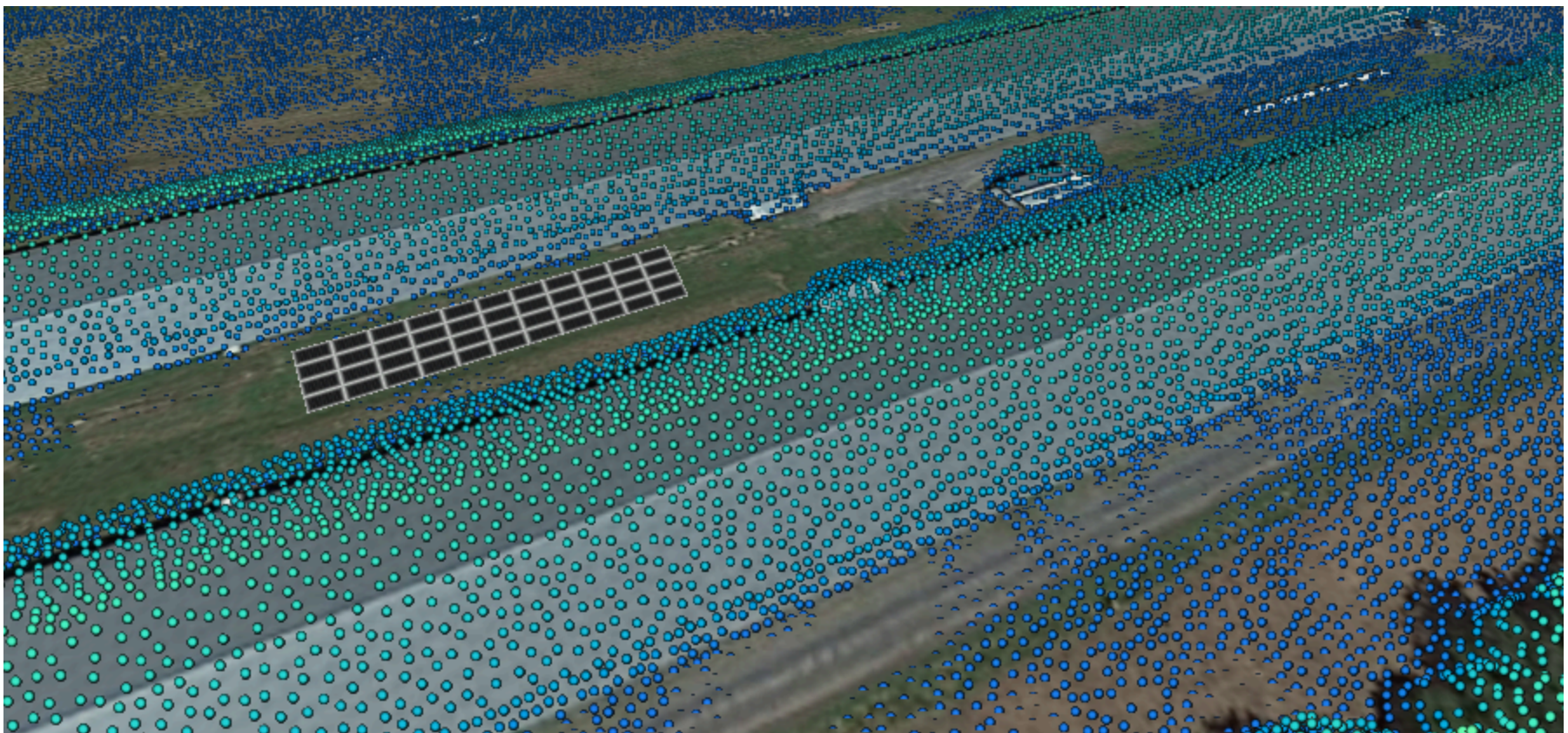

# Shade Report - Bodine Farms House 4

Customer  
Amanda & James Bodine

Designer  
Farhad Baqi

Organization  
Energy Fox LLC

Address  
1652 Hourglass Rd, Hartly, DE 19953,  
USA

Coordinates  
39.14489917638175,  
-75.70669325959128

Date  
9/23/2024

Street view with corresponding 3D model

Google

[Report a problem](#)

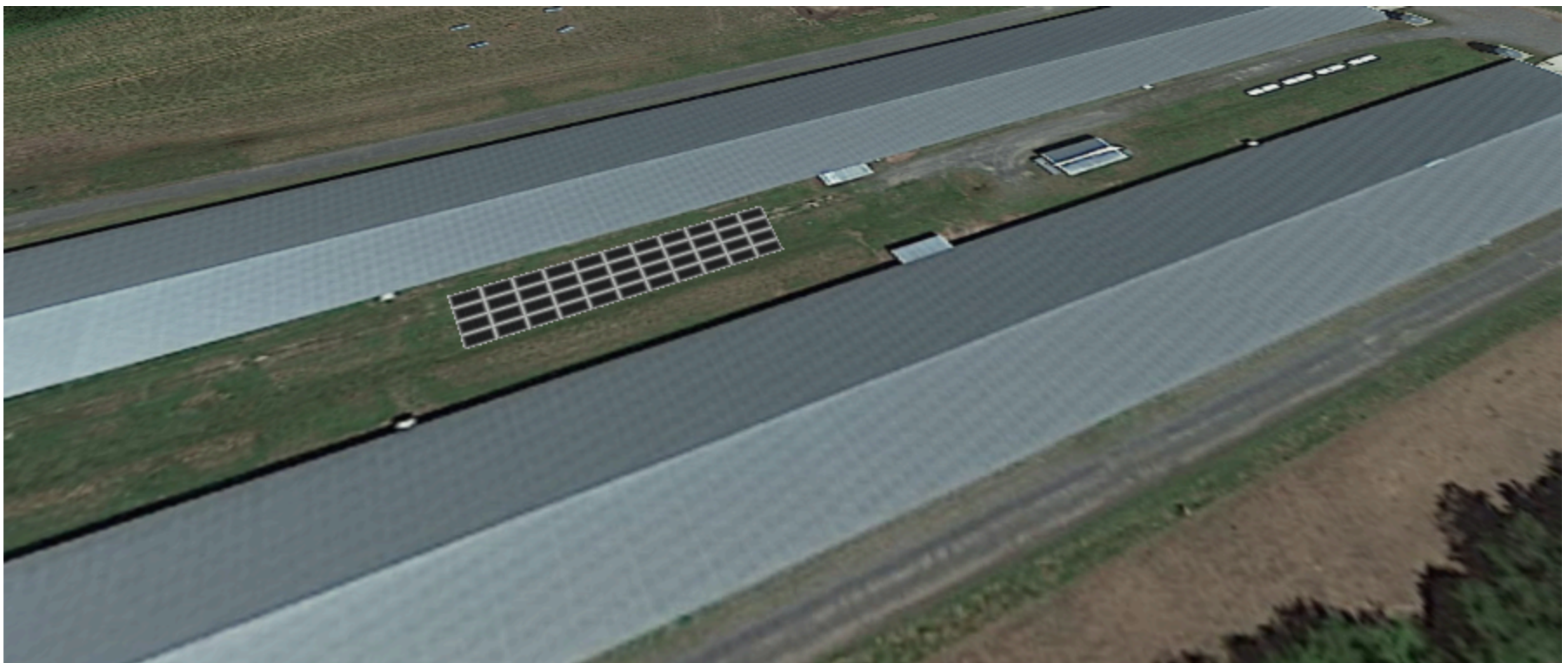

I, **Farhad Baqi**, certify that I have generated this shading report to the best of my abilities, and I believe its contents to be accurate.