

Shade Report - Bodine Farms House 5 & 6

Customer
James & Amanda Bodine

Designer
Farhad Baqi

Organization
Energy Fox LLC

Address
1652 Hourglass Rd, Hartly, DE 19953,
USA

Coordinates
39.14481313364999,
-75.70743818472012

Date
9/23/2024

Annual irradiance



Summary

Array ID	Panel count	Azimuth	Pitch	Annual TOF	Annual solar access	Annual TSRF
1	104	155°	22°	96%	97%	93%
Weighted average by panel count:					97%	93%

Monthly solar access % across arrays

Array ID	Jan	Feb	Mar	Apr	May	Jun	Jul	Aug	Sep	Oct	Nov	Dec
1	94	97	98	98	98	98	98	98	98	98	95	94

Shade Report - Bodine Farms House 5 & 6

Customer
James & Amanda Bodine

Designer
Farhad Baqi

Organization
Energy Fox LLC

Address
1652 Hourglass Rd, Hartly, DE 19953,
USA

Coordinates
39.14481313364999,
-75.70743818472012

Date
9/23/2024

Zoomed out satellite view

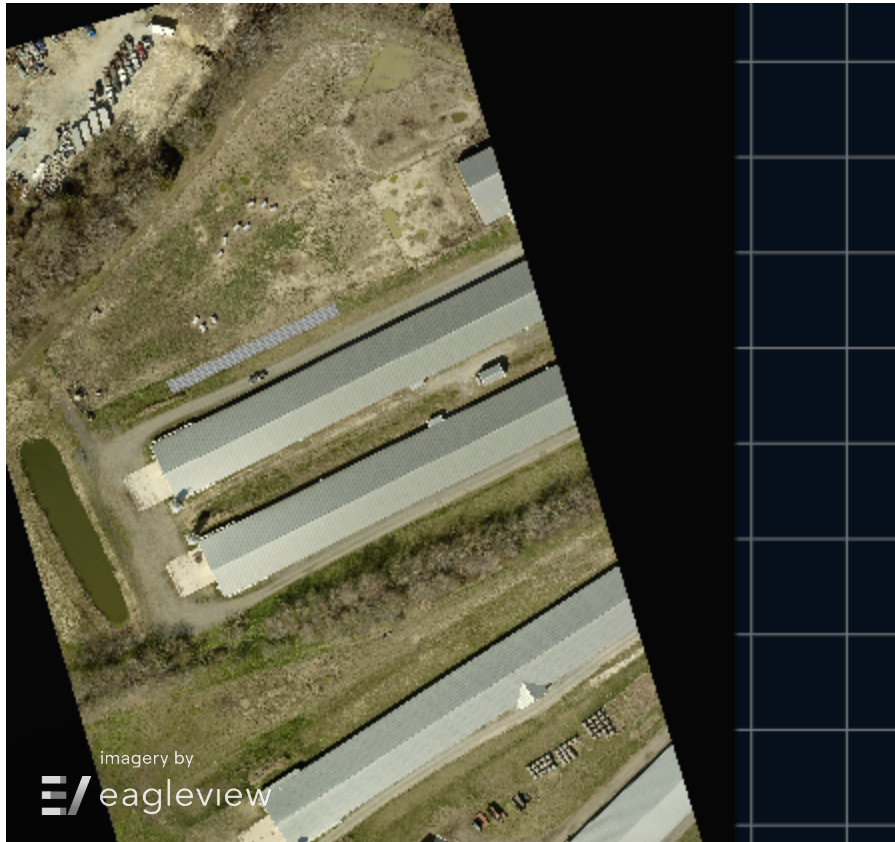

3D model



3D model with LIDAR overlay

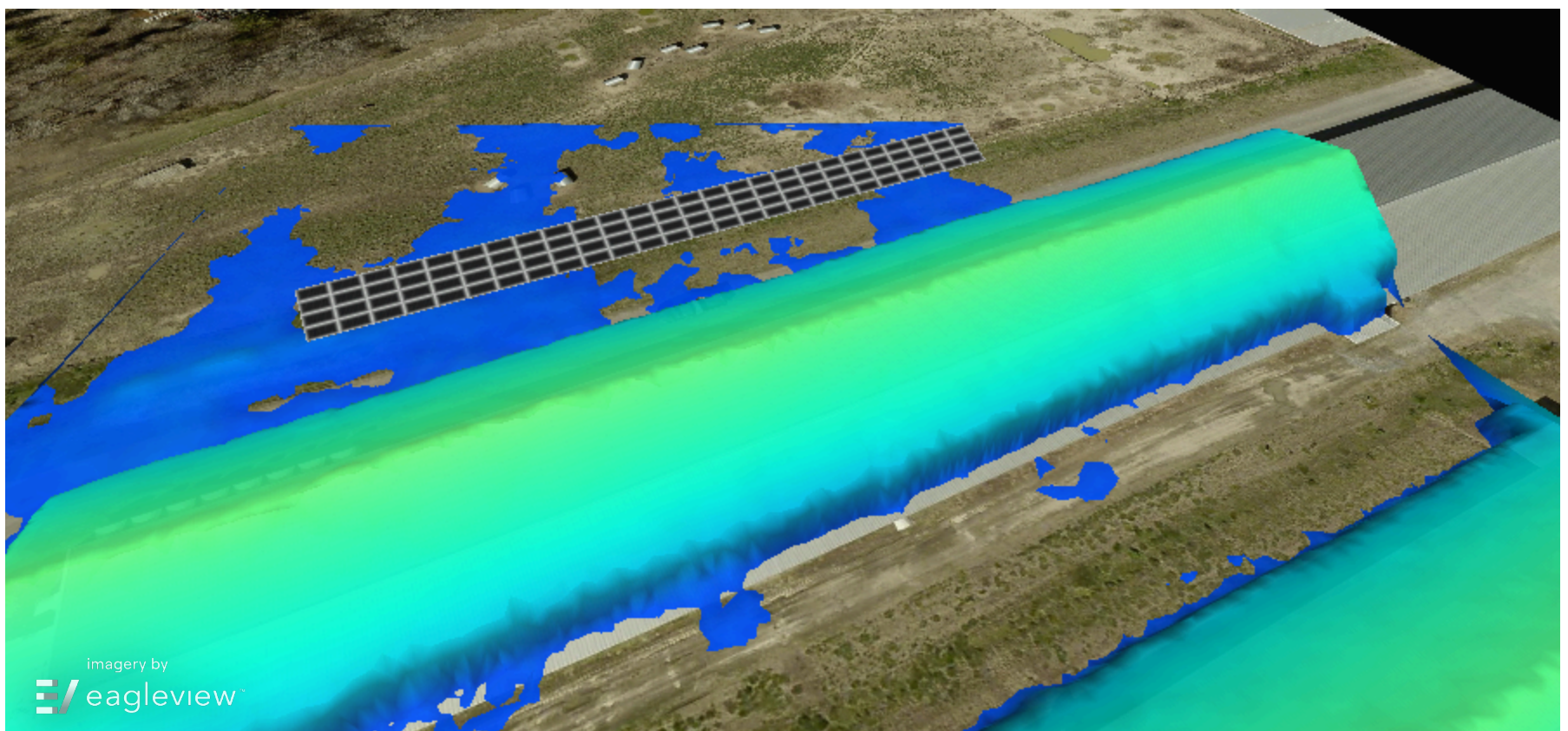

Shade Report - Bodine Farms House 5 & 6

Customer
James & Amanda Bodine

Designer
Farhad Baqi

Organization
Energy Fox LLC

Address
1652 Hourglass Rd, Hartly, DE 19953,
USA

Coordinates
39.14481313364999,
-75.70743818472012

Date
9/23/2024

Street view with corresponding 3D model

Google

[Report a problem](#)



I, **Farhad Baqi**, certify that I have generated this shading report to the best of my abilities, and I believe its contents to be accurate.