

RECEIPT

DATE

9/1/25

No.

743634

RECEIVED FROM

Vedica ES Tech Solutions LLC

\$

275⁰⁰~~00~~Two hundred seventy five and ⁰⁰/₁₀₀

DOLLARS

☐ FOR RENT☒ FOR

DE-SW-04163

ACCOUNT

PAYMENT

BAL. DUE

☐ CASH☒ CHECK☐ MONEY
ORDER☐ CREDIT
CARD

FROM

0000262808

TO

BY

AC



DELAWARE DEPARTMENT OF
**NATURAL RESOURCES AND
ENVIRONMENTAL CONTROL**

RECEIVED

SEP 11 2025

DNREC - WHS

89 Kings Highway
Dover, DE 19901
302-739-9403
dnrec.delaware.gov

SOLID WASTE TRANSPORTER PERMIT APPLICATION

Language Preference:

Instructions: You must complete this application in its entirety and attach all applicable documentation. (**Note:** For applicants renewing an existing permit, this application requires the submission of updated information and documentation. References to material submitted under previous applications are no longer accepted.)

The application must be signed by the company owner or a corporate officer. A check or money order payable to the "**State of Delaware**" must accompany this application and be sent to:

Delaware Department of Natural Resources and Environmental Control
Compliance and Permitting Section
89 Kings Highway
Dover, DE 19901

1. Type of Permit

- ☐ New – **SCRAP TIRES ONLY** Submit a check or money order, payable to the "State of Delaware," in the amount of \$75.00.
- ☐ New – **ALL OTHERS** Submit a check or money order, payable to the "State of Delaware" in the amount of \$350.00.
- ☒ Renewal: Permit # DE-SW- 0463 Expiration Date 12/31/2025

Please indicate the term for which you desire your permit to be issued. Submit a check or money order, payable to the "State of Delaware," for the indicated permit fee.

SCRAP TIRES ONLY

- ☐ One Year - \$75.00
- ☐ Two Years - \$125.00
- ☐ Three Years - \$175.00
- ☐ Four Years - \$225.00
- ☒ Five Years - \$275.00

ALL OTHERS

- ☐ One Year - \$350.00
- ☐ Two Years - \$650.00
- ☐ Three Years - \$950.00
- ☐ Four Years - \$1250.00
- ☐ Five Years - \$1550.00

2. Release to Public

Do you wish to be included on the list of transporters that is provided to persons requesting a list of Delaware permitted solid waste transporters? ☒ Yes ☐ No

3. Company Information

Company Name Veolia ES Technical Solutions, LLC

Location Address:	Mailing Address:
1 Eden Lane, Flanders, NJ 07836	1 Eden Lane, Flanders, NJ 07836

Contact: Denise Krous Title: Permits Coordinator

Business Phone: 973/691-7321 Fax: 973/691-3978

E-mail: denise.krous@veolia.com

24 hr Emergency Contact Phone: 1-800-688-4005

4. Company Ownership Information

(a). Please indicate the company type:

- ☐ Proprietorship
☐ Partnership
☐ Corporation - If company is a corporation, indicate city, state, and date of incorporation.

City: _____ State: _____ Date: _____

☐ Municipality

☐ Public institution

☒ Limited Liability Corporation (LLC) State: DE

☐ Other: (must specify) _____

(b). For each Owner, Partner, or Corporate Officer, attach a list with name, title, mailing address, date of birth, and % ownership. Include all stockholders owning greater than 5% outstanding shares.

☐ Attachment A No percentage of ownership. Corporate officers attached

(c). If company is owned by or affiliated with a parent company, attach parent company name, address & mailing address, and % ownership.

☐ Attachment B Veolia Environmental Services North America, LLC

☐ No parent company

NAME	TITLE	DOB	ADDRESS	OWNERSHIP %
Robert Cappadona	President & CEO	*	100 Federal St, 3rd Floor, Boston, MA 02110	0
Herve' Mille	Chief Financial Officer	*	100 Federal St, 3rd Floor, Boston, MA 02110	0
Julie Angulo	Senior Vice President	*	100 Federal St, 3rd Floor, Boston, MA 02110	0
Yoon Chae	Senior Vice President	*	100 Federal St, 3rd Floor, Boston, MA 02110	0
James Sullivan	Senior Vice President	*	100 Federal St, 3rd Floor, Boston, MA 02110	0
Michael Aigranati	Vice President & Treasurer	*	461 From Road, Suite 400, Paramus, NJ 07652	0
M. Scott Schrang	Secretary	*	4760 World Houston Parkway, Suite 100, Houston, TX 77032	0
Whitney Fawcett	Assistant Secretary	*	PO BOX 5095, Haverhill, MA 01835	0
Martin Vosburg	Assistant Secretary	*	648 N. Plankinton Ave, Suite 300, Milwaukee, WI 53203	0

* Veolia ES Technical Solutions, LLC does not provide DOB

7/16/2025

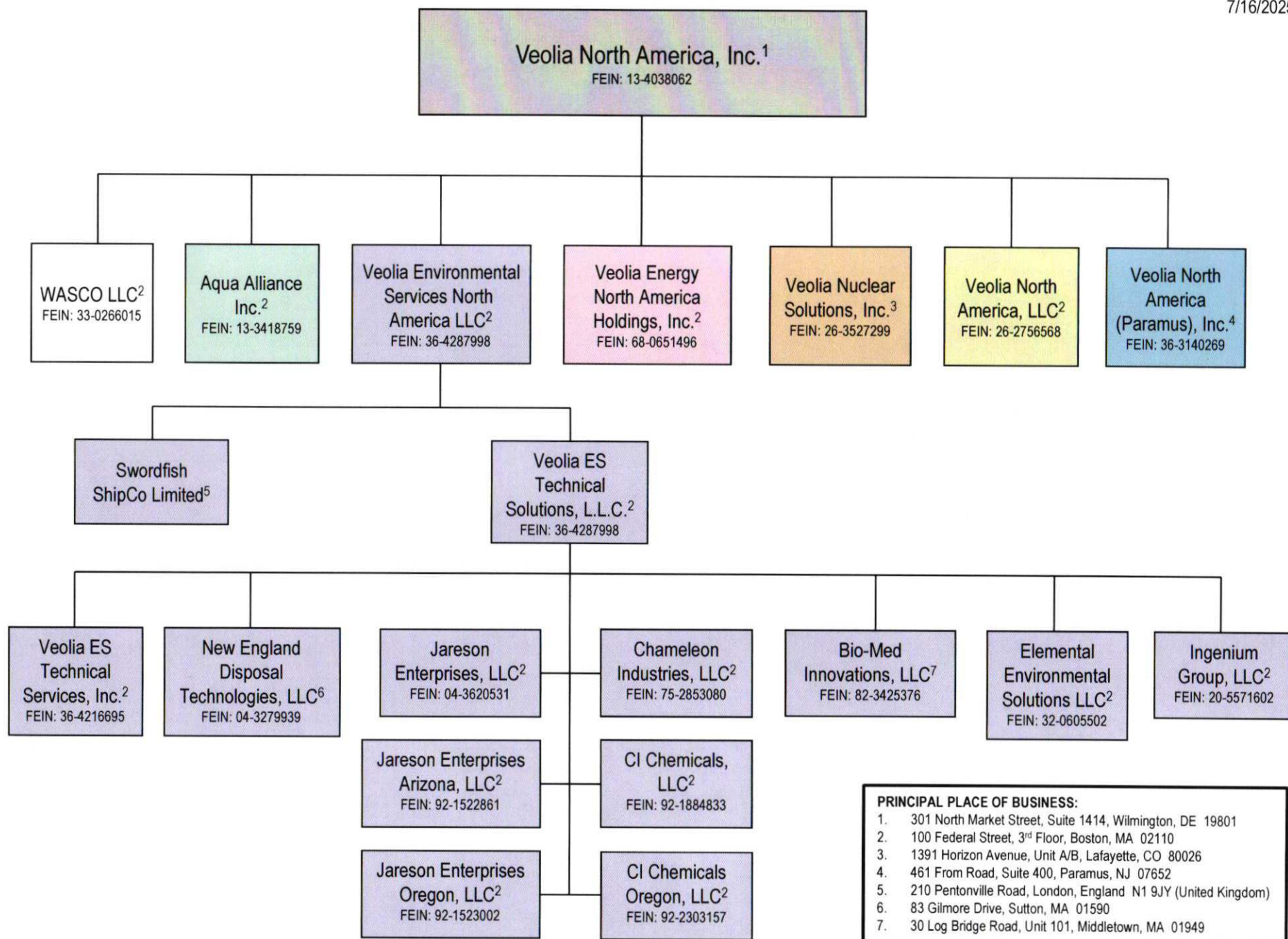

5. Company locations in Delaware

List name and *street* address of each company location, including freight terminals, within the State of Delaware.

- ☐ Attachment C
☒ No Delaware locations

6. Company Affiliates

List name, location and mailing addresses, nature of business relationship of all company Affiliates, which affiliates are engaged in the business of waste transport, treatment, storage, disposal, recovery or reclamation. (Affiliated companies are defined as those companies owned by the same owners, corporate officers, or parent company.)

- ☒ Attachment _____
☐ No affiliates

7. Type of Waste to be Transported

(a). Check all that apply. Refer to Delaware's *Regulations Governing Solid Waste* for definitions of waste categories.

- ☐ Residential waste
☐ Commercial waste (from **non-manufacturing, non-processing** businesses and offices)
☒ Industrial waste (from a manufacturing or industrial process)
☐ Dry waste: ☐ construction/demolition debris
☐ trees/stumps
☐ other (must specify) _____
☐ Ash: ☐ municipal incinerator
☐ coal ash
☐ other (must specify) _____
☒ Infectious waste
☒ Non-hazardous petroleum-hydrocarbon contaminated soils
☒ Asbestos-containing waste
☐ Scrap Tires

(b). Does your company collect and transport residential (household) waste from single family homes, condominiums and apartment complexes in Delaware? ☐ Yes ☒ No

(c). If you answered "YES" to question 7.b., above, does your company provide recycling services to those customers? ☐ Yes ☐ No ☒ N/A

(d). If you offer recycling services, does your company collect and transport the recyclables separately from the waste generated by your customers? ☐ Yes ☒ No

(e). If you offer recycling services, are the recyclables ultimately taken to an incinerator (waste-to-energy) or landfill? ☐ Yes ☒ No

Site Description	Street Address	City	St	Zip
TSDf - Incinerator, Landfill	500 East Reynolds Road	Arkadelphia	AR	71923
Service Center	100 Lower Main Street	Bagdad	AZ	86321
TSDf-Lamp and Electronic Recycling, Sales Office, Service Center	5736 West Jefferson	Phoenix	AZ	85043
10 Day In-Transit, Service Center	405 North 75th Ave.	Phoenix	AZ	85043
TSDf- Energy Recovery and Solvent Recycling, 10 Day In-Transit, Sales Office, Service Center	107 South Motor Ave.	Azusa	CA	91702
Service Center	241 West Laurel Street	Colton	CA	92324
10 Day In-Transit, Sales Office, Service Center	3797 Spinnaker Court	Fremont	CA	94538
TSDf, 10 Day In-Transit, Sales Office, Service Center	1125 Hensley Street	Richmond	CA	94801
10 Day In-Transit, Sales Office, Service Center	8310 Umbria Avenue, Suites 500 & 600	Sacramento	CA	95828
10 Day In-Transit, Sales Office, Service Center	9530 Candida Street	San Diego	CA	92111
TSDf- Energy Recovery and Solvent Recycling Sales Office, Service Center	9131 E. 96th Avenue	Henderson	CO	80640
Sales Office, Service Center	136 Rockwell Road	Newington	CT	06111
10 Day In-Transit, Service Center	591 Picketville Road	Jacksonville	FL	32220
10 Day In-Transit, Service Center	3033 Drane Field Road	Lakeland	FL	33811
Electronic Recycling Facility, Sales Office, Service Center	342 Marpan Lane	Tallahassee	FL	32305
10 Day In-Transit, Sales Office, Service Center	4730 Clark Howell Hwy.	College Park	GA	30349
Corporate Office, Sales Office	700 E. Butterfield Road	Lombard	IL	60148
TSDf-Incineration, 10 Day In-Transit, Sales Office, Service Center	7 Mobile Ave.	Sauget	IL	62201
10 Day In-Transit, Sales Office, Service Center	5137 Indianapolis Boulevard	East Chicago	IN	46312
10 Day In-Transit, Service Center	5601 Fortune Circle South Drive Suites R-S	Indianapolis	IN	46241
10 Day In-Transit, Sales Office, Service Center	2540 South 88th Street	Kansas City	KS	66111
10 Day In-Transit, Sales Office, Service Center	4850 Crittenden Dr., Suite 4	Louisville	KY	40209
10 Day In-Transit, Sales Office, Service Center	1550 Commercial Drive	Port Allen	LA	70767
Sales Office, Service Center	398 Cedar Hill St.	Marlborough	MA	01752
10 Day In-Transit, Sales Office, Service Center	30 Log Bridge Road	Middleton	MA	01949
Household Hazardous Waste Collection Facility	83 Gilmore Drive	Sutton	MA	01590
Electronic Recycling Facility, Sales Office, Service Center	90 Pleasant Street	West Bridgewater	MA	02379
10 Day In-Transit, Service Center USIT	12000 Globe Street	Livonia	MI	48150
10 Day In-Transit, Sales Office, Service Center	6060 N. Hix Road	Westland	MI	48185
10 Day In-Transit, Sales Office, Service Center	3230 101st. Ave., NE	Blaine	MN	55449

Facility-Engineered Fuel	3651 West Industrial Drive	Louisiana	MO	63353
TSDf, 10 Day In-Transit, Sales Office, Service Center	2176 Will Suitt Rd.	Creedmoor	NC	27522
10 Day In-Transit, Sales Office, Service Center	126 Commercial Drive	Mooresville	NC	28115
TSDf, 10 Day In-Transit, Sales Office, Service Center	One Eden Lane	Flanders	NJ	07836
TSDf- Energy Recovery and Solvent Recycling, 10 Day In-Transit, Sales Office, Service Center	125 Factory Lane	Middlesex	NJ	08846
10 Day In-Transit, Service Center	172 Backland Ave.	Middlesex	NJ	08846
10 Day In-Transit, Service Center	7400 Meridian Place NW, Suite D	Albuquerque	NM	87121
10 Day In-Transit, Sales Office, Service Center	126 Morris Road	Schenectady	NY	12205
10 Day In-Transit, Service Center	4400 River Road	Tonawanda	NY	14150
10 Day In-Transit, Sales Office, Service Center,	3001 Burns Avenue	Wantagh	NY	11793
10 Day In-Transit, Sales Office, Service Center	1751 Stanley Ave.	Dayton	OH	45404
10 Day In-Transit, Sales Office, Service Center	12480 B DeBartolo Dr.	North Jackson	OH	44451
TSDf- Energy Recovery and Solvent Recycling, 10 Day In-Transit, Sales Office, Service Center	4301 Infirmary Road	West Carrollton	OH	45449
10 Day In-Transit, Sales Office, Service Center	3100 Hedley St.	Philadelphia	PA	19137
10 Day In-Transit, Sales Office, Service Center	1530 Clugston Road	York	PA	17404
10 Day In-Transit, Sales Office, Service Center	Rd 682 Km 13.5 Santana Ward Cercaillo Sector	Arecibo	PR	00612
10 Day In-Transit, Sales Office, Service Center	TRoad 189 Km 2.1	Caguas	PR	00778
10 Day In-Transit, Used Oil Transfer Station, Service Center (USIT)	1625 Robert C. Jackson Drive	Maryville	TN	37801
10 Day In-Transit, Sales Office, Service Center	708 Swan Drive	Smyrna	TN	37167
10 Day In-Transit, Sales Office, Service Center	1019 Enterprise Place	Arlington	TX	76001
10 Day In-Transit, Sales Office, Service Center	1800 S. Highway, 146	Baytown	TX	77520
10 Day In-Transit, Sales Office, Service Center	14319 Gregg Manor Rd Suite 201	Manor	TX	78653
10 Day In-Transit, Sales Office, Service Center	208 Sentry Drive Suite 100	Mansfield	TX	76063
TSDf-Incineration, Sales Office, Service Center	7665 Texas Highway 73, 3.5 miles West of Taylors Bayou	Beaumont (Port Arthur)	TX	77640
10 Day In-Transit, Sales Office, Service Center	709 N. Taylor Way, Suite 1	North Salt Lake	UT	84054
10 Day In-Transit, Sales Office, Service Center	24 Commerce Parkway	Fredericksburg	VA	22406
10 Day In-Transit, Sales Office, Service Center	1301 Bellwood Rd	North Chesterfield	VA	23237
10 Day In-Transit, Sales Office, Service Center	22429 76th Avenue South	Kent	WA	98032
10 Day In-Transit, Sales Office, Service Center	1103 SE Columbia Way Building 45, Suite 160	Vancouver	WA	98661
RecyclePak Distribution Center	N. 936 Craftsmen Drive, Unit B	Greenville	WI	54942
TSDf-Inorganic Treatment, Energy Recovery and Solvent Recycling, 10 Day In-Transit, Sales Office, Service Center	W 124 N 9451 Boundary Rd.	Menomonee Falls	WI	53051

TSDf-Lamp and Electronic Recycling, Sales Office, Service Center	1275 Mineral Springs Drive	Port Washington	WI	53074
10 Day In-Transit, Sales Office, Service Center	235 Carrier Way	Scott Depot (Poca)	WV	25159



**Veolia Environmental Services Technical Solutions L.L.C.
Owned and Operated Facility Permit Summary**

Facility Name Address Telephone Site Contact	Part B Permit or Solid Waste Permit Number, Date of Issuance, and Expiration Date	Air Permit Number, Date of Issuance, and Expiration Date	NPDES / Waste Water Discharge Permit Number, Date of Issuance, and Expiration Date	NPDES / Stormwater Discharge Permit Number, Date of Issuance, and Expiration Date	TSCA Permit Number, Date of Issuance, and Expiration Date
Veolia 1704 W. First Street Azusa, California 800-395-6726 Env. Contact: Md Shafiqul Alam md.alam@veolia.com CAD008302903	RCRA Part B Permit #CAD008302903; Issued: March 31, 2011 Expires: March 31, 2021 USDA Soil Permit-Number S-60306	Air Permits: 119501 Issued 1/91	Industrial Wastewater Discharge Permit #15242; Issued 2/28/2013	Stormwater Discharge Permit :Filed NOI State General Permit #CAS000001	N/A No TSCA Permit
Veolia Contact: 90 Pleasant Street West Bridgewater, MA 02379 Jacob Murn 262-243-8908 jacob.murn@veolia.com MAC300017498	Class C Recycling Permit 1RC/2013 Issued: 9/19/18 Expires: 9/19/23	NA	NA	NA	TSCA Permit MAC00017498 Issued: 4/17/13 Expires: 4/17/23
Veolia 4301 Infirmary Road, West Carrollton, Ohio 937-859-2207 Env. Contact: Justin Blakeman justin.blakeman@veolia.com OHD093945293	RCRA Part B Permit #OHD093945293 Ohio Hazardous Waste Permit Permit #: 05-57-0056 Effective: 12/31/2013 Expiration: 12/31/2023	Synthetic Minor Air Permit Permit# P0106686 Issued: 12/15/2017 Expiration: 12/15/2022 PTIO P0121739 Issued 03/07/17 Expires 07/06/2025	POTW Sanitary Permit #: 10-7086 Effective: 06/23/15 Expiration: 07/31/2022	General Industrial Stormwater NPDES, #1GR00990*BG, expires on 05/31/2022	N/A No TSCA Permit
Veolia W124 N9451 Boundary Road Menomonee Falls WI 53051 262-255-6655 Env. Contact: Susan Handrick Susan.handrick@veolia.com WID003967148	RCRA Part B Permit: EPA ID WID003967148 Issued: 04/03/14 Expires: 4/03/24 WI Licenses (Renewed Annually): 03002-Non-haz Processing License-Expires 9-30-21 03135-Haz Waste Container Storage-Expires 9-30-21 06012-Haz Waste Tank Storage	Air Permit – Type A Registration Operation Permit # 268430470-ROPA Issued: 11/15/2011 No expiration	N/A No NPDES Permit	N/A	N/A



	<p>Expires: 9-30-21</p> <p>06013-Haz Waste Treatment (Stabilization and Bulking/Depacking) Expires: 9-30-21</p> <p>ID#268201120-Lab Certification Expires: 8-31-21</p>				
<p>Veolia 7665 Hwy 73, Beaumont Texas 77705 409-736-4146 Env. Contact: Dan Duncan Dan.Duncan@veolia.com TXD000838896</p>	<p>TCEQ RCRA Part B Permit #HW-50212 Issued: 05/24/19 Expires: 05/24/29</p> <p>TCEQ Permit WDW-160 and WDW-358 (Class 1 UIC wells) Issued: 01/15/15 Expires: 01/15/25</p> <p>US EPA No Migration Petition for WDW-160 and WDW-358 issued: 10/02/19 Expires: 12/31/2041</p> <p>USDA APHIS Permit to Import Soils Permit No. P330-20-00036 Issued: 03/29/20 Expires: 03/28/23</p> <p>US DOJ DEA Reverse Distributor-Collector Schedule I-V Controlled Substances RV0495588 issued: 04-08-2020 Expires: 05-31-2021</p>	<p>New Source Review (NSR) Air Permit #42450 Issued: 12/12/14 Expiration: 12/12/24</p> <p>Title V Air permit #01509 Issued: 02/13/13 Expiration: 07/11/2023</p>	<p>TPDES Permit #02417 Issued: 07/10/13 Expires: 10/24/2023 (stormwater and wastewater)</p>	<p>TPDES Permit #02417 Issued: 07/10/13 Expires: 10/24/2023 (stormwater and wastewater)</p>	<p>TSCA Permit Issued: 02/02/18 Expires: 02/02/23</p>
<p>Veolia 9131 E. 96th Avenue Henderson, Colorado 303-289-4827 x109 Env. Contact: Jeff Leleszi jeffrey.leleszi@veolia.com COD 980591184</p>	<p>RCRA Part B Permit #CO-09-09-30-01 Effective: 09/30/2009 Expiration: 09/30/2019 Veolia submitted a timely Permit Renewal Application and is working on the existing Permit until the Agency issues a Final Permit.</p>	<p>Air Permit #95AD1089; Approval issued 07/01/2019. No Expiration Date.</p>	<p>Zero Discharge Permit #215. Effective: 02/21/2019 Expiration: 2/21/2021</p>	<p>No Stormwater Discharge Permit Required.</p>	<p>No TSCA Permit Issued; Still operating under TSCA Application Authority</p>
<p>Veolia 1125 Hensley Street Richmond, California 94801 510-233-8001 Env. Contact: Joshua Sytsma</p>	<p>RCRA Part B permit; Issued 10/08/14 Expires 10/08/24</p>	<p>N/A No Air permit</p>	<p>N/A No NPDES permit</p>	<p>No Exposure Certification</p>	<p>N/A No TSCA permit</p>



joshua.vytsma@veolia.com CAT080014079					
Veolia 1 Eden Lane Flanders, New Jersey 973-691-3923 Env. Contact: Paul DeGiulio paul.degiulio@veolia.com NJD980536593 State Regulatory Agency: www.state.nj.us/dep/dshw	RCRA Part B Permit Permit No: HWP160001 (Issuance Date: 02/16/2017; Expiration Date: 11/22/2021). Regulated Medical Waste Facility No: 494362 Permit No: RMC090001 Issuance Date: 05/07/2020; Expiration Date:05/07/2025	N/A No Air Permit	N/A No NPDES Permit	Veolia discharges site storm water under a NJPDES General Permit Permit No: NJ0088315, NJPDES #: NJG0065102 PI ID #:49126 This permit presently requires no discharge monitoring. Permit expiration is 1/31/2023. DPCC/DCR Plan DIFF#142700341000 Issued 3/16/2019; Expires 3/16/2022	TSCA Waste Storage: Veolia Flanders facility is approved as a commercial storer of TSCA waste (PCBs) pursuant to 40 CFR s761.65(d).
Veolia 125 Factory Lane Middlesex, New Jersey 08846 732-469-5100 Env. Contact: Paul DeGiulio paul.degiulio@veolia.com NJD002454544	RCRA Part B Permit: HWP110001 Issuance Date: 09/30/2014; Effective Date: 10/30/2014; Expiration Date: 10/30/2019. Permit renewal was submitted on 4/30/2019 as required. Current permit remains active until the new one is issued.	The facility operates five separate Air Pollution Control Permits under Plant ID# 15436: Storage Tanks: PCP120001 Expires: 05/04/2019 Auger/Hydrapulpe r: PCP030002 Expires: 05/04/2019 Boiler Unit: PCP100001 Expires: 10/30/2018 Distillation Units/Stills:PCP05 0001 Expires: 06/21/2019 Air Stripper A & B: PCP100002 Expires: 04/10/2022 Paint Can Crusher PCP110003 Expires: 04/30/2022	Middlesex County Utilities Authority Permit #11064 Expires: 9/30/21	Veolia discharges site storm water under NJPDES General Permit No. NJ0088315, NJPDES #: NJG0127477. This permit presently requires no discharge monitoring. Discharge Prevention Containment and Countermeasure/Dis charge Cleanup and Removal Plan (DPCC/DCR): Veolia has an approved DPCC/DCR plan (DIFF# 121100235000). This plan renewal was effective January 26, 2017 and expires January 26, 2020. Renewal application is being reviewed by NJDEP	TSCA Waste Storage: Veolia Middlesex facility is approved as a commercial storer of TSCA waste (PCBs) pursuant to 40 CFR s761.65(d).



<p>Veolia 2176 Will Suitt Road Creedmoor, NC 919-528-3996 Env. Contact: Kevin Schmeid kevin.schmeid@veolia.com</p> <p>NCD986166338</p>	<p>RCRA Part B Permit Issued 8/24/2012 Expires 8/24/2017 Permit submitted into NCDEQ Aug 2016 for renewal waiting for public hearing</p>	<p>N/A No Air Permit</p>	<p>N/A No NPDES Permit</p>	<p>Stormwater Discharge under NPDES Permit # NCS000175; Issued 08/17/01; Effective 09/01/01 Renewal is Dec 2, 2013 Permit placed into NCDENR 11/2013 waiting to be issued 2014 was sent has not be approved.</p>	<p>N/A No TSCA Permit</p>
<p>Veolia #7 Mobile Ave Sauget, IL Illinois 618-271-2804 x169 Env. Contact: Dennis Warchol Dennis.Warchol@veolia.com</p> <p>ILD098642424</p>	<p>RCRA Part B Permit #29; Issued 12/2/09. Effective : 1/6/10 Expires 12/2/2019 Above permit has been appealed so operation continues under the former permit that expired 5/5/98.</p> <p>OES-Sauget CERCLA Approval Letter: Issued 6/29/85; No Expiration Date</p> <p>State of IL Explosive Magazine Permit No: 8918 Issued by IL Dept. of Mines and Minerals Effective: 3/1/18 Expires: 2/28/21</p> <p>Bureau of Alcohol, Tobacco & Firearms Explosive Magazine License: 3-IL-101-33-3G-12962 Expires: 7/1/2023</p>	<p>Title V Permit #V-JL-1716300103- 02014-10 Issued: 1/18/17 Effective:7/18/19 Expires:7/18/24 Issued by USEPA, Region 5</p>	<p>NPDES Permit #IL0071552; Effective Date: 3/31/2020 Expires: 3/31/2025 Issued by IEPA-DWPC</p>	<p>POTW Discharge Permit # 19-111 Effective: 3/31/2019 Expires: 3/31/2024 Issued by Village of Sauget</p>	<p>N/A No TSCA Permit</p>
<p>Veolia 5752 West Jefferson Street Phoenix, Arizona 85043 Env. Contact: Wayne Bulsiewicz 602-233-2955 wayne.bulsiewicz@veolia.com</p> <p>AZ0000337360</p>	<p>ADEQ RCRA Part B Permit Issued: 7/17/2017 Expires: 7/17/2027</p>	<p>Air Quality Permit from Maricopa County, AZ #000139 Expires: 3/31/2021</p>	<p>City of Phoenix CBZD-1901-10963 Expires:12/31/2023</p>	<p>NPDES Permit AZMS-80337 issued 2/3/2020 Authorization Number AZMS-80337</p>	<p>TSCA Permit AZD983473539 Issued: 09/30/2015 Expires: 09/29/2025</p>
<p>Veolia 1275 Mineral Springs Drive Port Washington, WI 53074 Env. Contact: Jacob Murn 262-243-8908 jacob.murn@veolia.com</p> <p>WID988566543</p>	<p>HW Storage License #6008 Effective: 10/1/20 Expires: 9/30/21</p> <p>HW Treatment License #4585 Effective: 10/1/20</p>	<p>Air Operation Permit #246076050-S02 Issued: 11/11/14 Expires: No Expiration</p>	<p>NA</p>	<p>Storm water General Permit #WI-S067857-03 Issued:6/15/2016 Expires: 5/31/2021</p>	<p>Meets Exemption Criteria</p>



	<p>Expires: 9/30/21</p> <p>SW Processing License: #3870 Effective 10/1/20 Expires 9/30/21</p> <p>ID# 246076050 Lab Certification Expires - 8/31/2021</p>				
<p>Veolia 215 Park St. Port Washington, WI 53074 Env. Contact: Jacob Murn 262-243-8908 jacob.murn@veolia.com</p>	<p>Refrigerant Recovery License # 40990 Expires - 9/30/2021</p>	N/A	N/A	N/A	N/A
<p>Veolia 342 Marpan Lane Tallahassee, FL 32305 Env. Contact: Wayne Bulsiewicz 602-233-2955 wayne.bulsiewicz@veolia.com</p> <p>FL0000207449</p>	<p>Permit Number 0071455-HO-013 Issued: 10/21/16 Expires: 9/26/21</p>	<p>Air General Permit 0730094-009-AG Issued: 10/15/16 Expires: 10/15/21</p>	NA	<p>FLR05F873-00 Expires: 4/28/2024</p>	NA
<p>Veolia 90 Pleasant Street West Bridgewater, MA 02379 Env. Contact: Jacob Murn 262-243-8908 jacob.murn@veolia.com</p> <p>MAC300017498</p>	<p>Class C Recycling Permit 1RC/2013 Issued: 9/19/18 Expires: 9/19/23</p>	NA	NA	NA	<p>TSCA Permit MAC00017498 Issued: 4/17/13 Expires: 4/17/23</p>
<p>Veolia 241 West Laurel Street Colton, CA 92324 Env. Contact: Joshua Sytsma 626-334-5117 ext. 314 joshua.sytsma@veolia.com</p>	<p>Medical Waste Treatment and Transfer Permit TS/OST-27 Issued: 4/11/19 Expires: 4/10/24</p>	NA	NA	NA	NA
<p>Veolia 3651 West Industrial Park Drive Louisiana, MO 63353 Env. Contact: Susan Handrick 262-255-6655 susan.handrick@veolia.com</p>	<p>RCRA Part B Permit MOR000556985 Issued: 5/11/18 Expires: 5/10/28</p> <p>Solid and Medical Waste Permit 816301 Issued: 2/1/18 Expires: N/A</p>	<p>Exemption from Air Permit Issued: 12/16/16 Expires: N/A</p>	NA	<p>NPDES No Exposure Certification Issued: 1/20/17 Expires: 1/19/22</p>	NA
<p>Veolia Gum Springs 500 East Reynolds Road Arkadelphia, AR 71923 Env. Contact: Cole Clark 870-245-2720 Cole.Clark@veolia.com</p>	<p>RCRA Part B Permit 30HRN1-M005 Issued June 18, 2010 Expires June 18, 2020 Renewal submitted 12/13/2019</p>	<p>Title V Air Permit 1016-AOP-R13 Issued: 2/12/ 2012 Expires: 2/8/2021</p>	N/A	<p>NPDES AR0000531 Issued: 11/22/2016 Expires: 11/30/2021</p> <p>Industrial Stormwater General Permit ARR000886 Issued: 7/1/2019 Expires: 6/30/2024</p>	N/A

8. Treatment, Storage, and Disposal Facilities

- (a). Do you cross state lines with the waste? ☒ Yes ☐ No
- (b). Identify in an attachment **all** solid waste Treatment, Storage, Disposal Facilities, Reclamation Facilities and Transfer Stations to which the waste will be transported.
- ☐ Delaware Solid Waste Authority locations: (attachment) _____
 - ☐ Clean Earth of New Castle, Inc. (thermal treatment facility for PHC-soils)
 - ☐ Delaware Recyclable Products, Inc. (dry waste, commercial, industrial, and PHC-soils)
 - ☐ Other in-state solid waste facilities, including private facilities: (attachment) _____
 - ☒ Out of state solid waste TSD facilities: (attachment) D

9. Other Transporter Permits

- (a). Attach a copy of your home state solid waste transporter permit. (N/A if Delaware is your home state.)
- ☒ Attachment E
- ☐ Not applicable-No transporter permit required for these solid waste types in our home state.
- (b). List solid waste transporter permits held in other states.
- ☒ Attachment F
- ☐ No transporter permits in other states
- (c). Indicate your Federal DOT number and Motor Carrier number:
- DOT# 609181 MC# 295758
- ☐ N/A If N/A, please provide an explanation, on the following page, as to why you are not required to have a DOT or MC number.

10. Proof of Financial Responsibility

The transporter must submit proof of financial responsibility as established in section 7.2.4 of Delaware's *Regulations Governing Solid Waste*. This proof may be established by a Certificate of Insurance, with MCS-90 endorsement where applicable, or by other means approved by the Department. (The Certificate of Insurance must identify the **Department of Natural Resources and Environmental Control, Compliance and Permitting Section** as the certificate holder.)

- (a). Are you for-hire in interstate commerce? ☒ Yes ☐ No (For-Hire means you are in the business of transporting, for compensation or payment, wastes generated by a company other than your own.)
- (b). Do you transport in the State of Delaware Only (Intrastate)? ☐ Yes ☒ No
- (c). Do you transport Interstate? ☒ Yes ☐ No

Attachment D

Facility Code	Facility Name	Address	City	ST	ZIP	Facility Phone	Facility FAX	Facility Contact	EPA ID	Haz/NonHaz
ACS	ACS RECLAMATION & RECOVERY, INC	300 EAST SYCAMORE ROAD	ARVIN	CA	93203	(661) 854-6690	() -	CURTIS ARTHUR	NOT REQ. 174	N
ARR	ADVANCED RESOURCE RECOVERY	27140 PRINCETON AVENUE	INKSTER	MI	48141	(313) 724-8600	(313) 724-8612	NICK DIBRANO	MID057002602	N
ADW	ADVANCED WASTE SOLUTIONS	407 RESERVATION ROAD	MARINA	CA	93933	(831) 883-8606	(831) 883-8608	JOE FAXON	NOT REQ. 353	N
MTF	AERC.COM, INC. (FL)	4317-L FORTUNE PLACE	WEST MELBOURNE	FL	32904	(321) 952-1516	(321) 952-1060	LAURIE CHASE	FLD984262782	H
AER	AERC.COM, INC. (PA)	2591 MITCHELL AVENUE	ALLENTOWN	PA	18103	(610) 797-7608	(610) 797-7696	LEON HENERSHOT	PAD987367216	H
MTH	AERC.COM, INC. (CA-H)	30677 HUNTWOOD AVE.	HAYWARD	CA	94544	(800) 628-3675	(510) 429-1498	CHARLES LANDMESSER	CAD982411993	H
ALA	ALARON CORPORATION	2138 STATE ROUTE 18	WAMPUM	PA	16157	(724) 535-5777	(724) 535-1165	JOE HARVERSON (PRES)	PAD987400157	N
AFT	ALL SAFE, INC.	26443 FALLBROOK AVENUE	WYOMING	MN	55092	(612) 332-3473	(612) 321-9177	JOE BOETTNER	MNR982428344	N
ALT	ALTAMONT LANDFILL	10840 ALTAMONT PASS ROAD	LIVERMORE	CA	94550	(925) 455-7305	(925) 455-7383	BETH SHIVERDECKER	CAD981382732	N
AEC	AMAZON ENVIRONMENTAL, INC COLT	695 S. RANCHO	COLTON	CA	92324	(562) 789-9191	() -	MAC HARDAWAY	CAL000262917	N
AEF	AMAZON ENVIRONMENTAL, INC.	7180 WEST COMMERCE CIRCLE	FRIDLEY	MN	55432	(763) 572-0800	(763) 572-0801	JOHN SEGALA	NOT REQ. 340	N
AMZ	AMAZON ENVIRONMENTAL, INC. RIV	6688 DOOLITTLE AVENUE	RIVERSIDE	CA	92503	(951) 588-0206	(951) 588-0379	MAC HARDAWAY	NOT REQ. 307	N
AME	AMELIA LANDFILL, WASTE MGMT	20221 MAPLEWOOD ROAD	JETERSVILLE	VA	23083	(804) 561-5787	(804) 561-5798	LEE WILSON	NOT REQ. 093	N

ACN	AMERICAN CONTAINER	455 GEORGE WASHINGTON HIGHWAY	SMITHFIELD	RI	02917	(401) 231-2100	(401) 231-7960	ROBERT BAKER	RIR000504936	N
AMW	AMERICAN MED WST PROFESSIONALS	616 S. 4TH STREET	ELKHART	IN	46516	(866) 442-6776	(574) 522-0374	BRUCE CARTER	NOT REQ. 345	N
AWI	AMERICAN WASTE INDUSTRIES, INC	508 EAST INDIAN RIVER ROAD	NORFOLK	VA	23523	(757) 543-7110	() -	T. MCPHERSON	NOT REQ 125	N
AZO	ARIZONA WASTE OIL SERVICES INC	7030 EAST OLD VAIL ROAD	TUCSON	AZ	85706	(520) 745-4523	() -	JEFF JEFFERS	NOT REQ 204	N
AGA	ASH GROVE CEMENT	4457 HIGHWAY 108	FOREMAN	AR	71836	(870) 542-6217	(870) 542-6227	MARTY RAGGETT	ARD981512270	H
AGK	ASH GROVE CEMENT COMPANY	NORTH SANTA FE STREET	CHANUTE	KS	66720	(620) 431-4500	() -	THOMAS RUTLEDGE	KSD031203318	H
ATC	ATASCOCITA	3623 WILSON ROAD	HUMBLE	TX	77396	(281) 464-6889	(281) 922-0014	DAN WALKER	TXD016673147	N
AUT	AUTUMN HILLS	700 56TH AVENUE	ZEELAND	MI	49464	(616) 688-5777	(616) 688-5781	RANDY DOZEMAN (SITE MGR.)	NOT REQ 059	N
ALR	AZUSA LAND RECLAMATION	1211 W. GLADSTONE STREET	AZUSA	CA	91702	(626) 334-0719	(626) 969-1529	LEIGH ANN CULLEN	CAD009007626	N
BRC	BALTIMORE RESCO CO. L.P.	1801 ANNAPOLIS ROAD	BALTIMORE	MD	21230	(410) 234-0808	(410) 685-8571	DAVE CZAWLYTHO (DIR OF COMPL.)	NOT REQ 026	N
CND	BARNWELL WASTE MGMT. FACILITY	OSBORNE ROAD	BARNWELL	SC	29812	(803) 259-1781	(803) 259-1744	JIMMY STILL	SCD048372429	N
BAC	BETHLEHEM APPARATUS CO., INC.	890 FRONT STREET	HELLERTOWN	PA	18055	(610) 838-7034	(610) 838-6333	JOHN BOYLE	PAD002390961	H
BAI	BETHLEHEM APPARATUS CO., INC.	935 BETHLEHEM DRIVE	BETHLEHEM	PA	18017	(610) 838-7034	() -	JERRY OLDENWELDER	PA0000453084	H
BLU	BFI OF KENTUCKY-BLUE RIDGE RDF	2700 WINCHESTER ROAD	IRVINE	KY	40336	(606) 723-5552	(606) 723-5607	JOHN O'BOYLE	NOT REQ 071	N
BMW	BMWNC, INC	3250 CAMPUS RIDGE ROAD	MATTHEWS	NC	28105	(704) 821-4766	(704) 821-4354	DAVID SCHOONMAKER	NOT REQ. 237	N

BRD	BRADLEY LANDFILL & RECYC. CTR	9227 TUJUNGA AVENUE	SUN VALLEY	CA	91352	(818) 767-5867	(818) 252-3239	BRUCE MATLOCK	CAD982401937	N
BUR	BRIDGEPORT UNITED RECYCLING	50 CROSS STREET	BRIDGEPORT	CT	06610	(203) 334-1666	() -	WILLIAM MORRIS	CTD002593887	H
BCR	BUCKS COUNTY RESOURCE RECOVERY	701 PENN AVENUE	MARCUS HOOK	PA	19061	(610) 485-9580	() -	JOHN VITALE	NOT REQ. 255	N
BSL	BUTTERFIELD STA. REG. LANDFILL	40404 S. 99TH AVE.	MOBILE	AZ	85239	(602) 470-0225	(602) 470-0692	CHRISTOPHER SOWDER (SITE MGR)	AZD983481813	N
CIN	C.I.D. LANDFILL, INC.	10860 OLEAN ROAD	CHAFFEE	NY	14030	(716) 496-5000	(716) 496-5500	PETE MARTIN (DIST. MGR.)	NOT REQ 095	N
CPC	CALIFORNIA PORTLAND CEMENT	695 SOUTH RANCHO AVENUE	COLTON	CA	92324	(909) 825-4260	() -	M.D. DALE POOLE	NOT REQ 176	N
CAD	CASCADE ASSET MANAGEMENT	6701 MANUFACTURERS DRIVE	MADISON	WI	53704	(608) 222-4800	() -	NEIL PETERS-MICHAUD	NOT REQ. 258	N
CAS	CASIE ECOLOGY OIL SALVAGE INC.	3209 N. MILL ROAD	VINELAND	NJ	08360	(856) 696-4401	(856) 696-7065	GREG CALL	NJD045995693	H
CDF	CENTRAL SANITARY LANDFILL	3000 N.W. 48TH STREET	POMPANO BEACH	FL	33073	(954) 977-9551	(954) 970-3214	KAREN MORRISON	NOT REQ 075	N
COR	CHAIN OF ROCKS LANDFILL	3399 WEST CHAIN OF ROCKS ROAD	GRANITE CITY	IL	62040	(618) 271-6788	(618) 797-7876	JANINE KENNEDY	NOT REQ 038	N
CCR	CHAMBERS COUNTY RESOURCE RECOV	7505 HWY 65	ANAHUAC	TX	77514	(409) 267-8202	(406) 267-8204	JIMMY KAHLA	NOT REQ. 256	N
ARL	CHEM WASTE MGT OF NORTHWEST	17629 CEDAR SPRINGS LANE	ARLINGTON	OR	97812	(541) 454-2643	(541) 454-3312	STEVE SEED (SITE MANAGER)	ORD089452353	H
LCH	CHEMICAL WASTE MANAGEMENT	7170 JOHN BRANNON RD.	CARLYSS	LA	70665	(337) 583-2169	(337) 583-2858	DIANE SHERIDAN	LAD000777201	H
OAK	CHEMICAL WASTE MANAGEMENT INC.	36964 ALABAMA HIGHWAY 17	EMELLE	AL	35459	(205) 652-9721	(205) 652-8102	POLLY GOODWIN	ALD000622464	H
KHF	CHEMICAL WASTE MANAGEMENT, INC	35251 OLD SKYLINE ROAD	KETTLEMAN CITY	CA	93239	(559) 386-9711	(559) 386-6109	TERRI YARBROUGH	CAT000646117	H
CIC	CHEMREC, INC.	190 BROUSSEAU	COWANVILLE, QC	CD	J2K3G	(514) 266-0333	() -	JEAN-PIERRE MARTIN	NOT REQ 155	H

ARC	CHEMTRADE REFINERY SVCS INC	1400 OLIN ROAD	BEAUMONT	TX	77705	(409) 835-6641	(409) 835-1491	DAVID TURNER	TXD008097487	H
CHE	CHEMWORKS	3801K WEST MCKINLEY	MILWAUKEE	WI	53208	(800) 842-9792	(414) 342-9792	NEIL PANKOW	NOT REQ. 130	N
CEN	CLEAN EARTH OF NEW JERSEY	115 JACOBUS AVE	SOUTH KEARNY	NJ	07032	(973) 344-4004	(973) 344-1493	ROBERT FIXTER	NOT REQ. 320	H
CLE	CLEAN EARTH OF NEWCASTLE INC.	94 PYLES RD.	NEW CASTLE	DE	19720	(302) 427-6633	(302) 427-6634	CARL ELLIOTT (SALES MGR.)	NOT REQ. 009	N
CEP	CLEAN EARTH OF PHILADELPHIA	3201 SOUTH 61ST. STREET	PHILADELPHIA	PA	19153	(302) 427-6633	() -	CARL ELLIOT	NOT REQ. 225	N
APU	CLEAN HARBORS ARAGONITE, LLC	11600 NORTH APTUS RD.	ARAGONITE	UT	84047	(801) 323-8152	(801) 323-8885	MONICA LEE	UTD981552177	H
CHX	CLEAN HARBORS COLFAX, LLC	3763 HWY 471	COLFAX	LA	71417	(318) 627-9449	(318) 627-3448	KENNETH MICHELS	LAD981055791	H
RTX	CLEAN HARBORS DEER PARK, L.P.	2027 BATTLEGROUND ROAD	DEER PARK	TX	77536	(281) 930-2300	(281) 930-2334	RUSS DAVIS	TXD055141378	H
EAI	CLEAN HARBORS ENVIRO (ELDO)	309 AMERICAN CIRCLE	EL DORADO	AR	71730	(870) 863-7173	(870) 864-3627	MOLLY ZEIGLER	ARD069748192	H
CHV	CLEAN HARBORS ENVIRON. SERVICE	7515 HARVEST ROAD	PRINCE GEORGE	VA	23875	(804) 452-1751	(804) 452-1700	GARY YOUNG	VAD988175055	N
CHB	CLEAN HARBORS OF BALTIMORE INC	1910 RUSSELL ST.	BALTIMORE	MD	21230	(410) 244-8200	(410) 685-3061	STEVE VENTI (GEN. MGR.)	MDD980555189	H
USS	CLEAN HARBORS SAN JOSE, LLC	1021 BERYESSA RD.	SAN JOSE	CA	95133	(408) 451-5000	(408) 453-6045	STACEY VANGORDER	CAD059494310	H
CHC	CLEAN HARBORS SERVICES INC.	11800 SO. STONY ISLAND AVE	CHICAGO	IL	60617	(773) 646-6202	(773) 646-6381	JIM LAUBSTED	ILD000608471	H
EWI	CLEAN HARBORS WILMINGTON, LLC	1737 EAST DENNI ST.	WILMINGTON	CA	90744	(310) 835-9998	(310) 835-6720	BART GARDNER	CAD044429835	H
PPM	CLEAN HARBORS/PPM	4105 WHITAKER AVENUE	PHILADELPHIA	PA	19124	(215) 425-5144	(215) 425-0730	DAN GLENN	PAD981113749	N
CFR	COMMERCIAL FILTER RECYCLING	2035 EAST 15TH STREET	LOS ANGELES	CA	90021	(213) 746-0237	(213) 749-5772	TAMMI JONES	CAL000270577	N
CLF	CONESTOGA LANDFILL	420 QUARRY ROAD	MORGANTOWN	PA	19543	(610) 804-6884	(610) 286-7048	MATT KINGSLEY	NOT REQ. 343	N

CSI	CONSERVATION SERVICES, INC.	41800 E. 88TH AVENUE	BENNETT	CO	80102	(303) 280-9336	() - BILL HEDBERG	COD983767674	N	
CCM	CONSOLIDATED CONTAINER CO.	109 27TH AVE	MINNEAPOLIS	MN	55418	(612) 781-0923	(612) 781-0967	WILLIAM OWORSKI	NOT REQ. 276	N
CMC	CONTAINER MANAGEMENT COMPANY	1200 CORRUGATED WAY	COLUMBUS	OH	43201	(800) 466-4630	(614) 421-2634	BRADLEY HOFFMAN	NOT REQ. 358	N
CMS	CONTAINER MANAGEMENT SVCS LLC	21301 CLOUD WAY	HAYWARD	CA	94545	(800) 406-9377	() - ROBERT BURCH	CAR000031526	N	
CML	COPPER MOUNTAIN LANDFILL	34853 EAST COUNTY, 12TH STREET	WELTON	AZ	85356	(928) 785-3797	(928) 785-3776	BRADLEY MASSEY	AZR000002428	N
UIS	CORE RECOVERY CORP (UNITONE)	8940 LURLINE AVENUE	CHATSWORTH	CA	91311	(818) 772-1222	(818) 772-1499	HAL GISLASON	NOT REQ 230	N
CRL	COURTNEY RIDGE LANDFILL	2031 N. COURTNEY	SUGAR CREEK	MO	64054	(816) 461-5999	(816) 254-8504	KEVIN O'BRIEN	NOT REQ 066	N
ARD	COVANTA DEL-VAL	10 HIGHLAND AVENUE	CHESTER	PA	19013	(610) 497-8150	(610) 497-8042	GENE BONNER	NOT REQ 123	N
AMR	COVANTA ESSEX	183 RAYMOND BLVD.	NEWARK	NJ	07105	(201) 690-4965	() - ARLENE DENNIS	NOT REQ 067	N	
OMM	COVANTA HAVERHILL, INC.	100 RECOVERY WAY	HAVERHILL	MA	01835	(978) 372-6288	(978) 521-1359	DEBBIE MICHAUD	MAD985286343	N
COH	COVANTA HENNEPIN ERC, LP	505 - 6TH AVENUE, NORTH	MINNEAPOLIS	MN	55405	(612) 333-7303	(612) 333-6359	DURWIN FITCH	NOT REQ 165	N
OMH	COVANTA HUNTSVILLE, INC.	5251 TRIANA BLVD.	HUNTSVILLE	AL	35805	(256) 882-1019	(256) 880-0348	LINDA GIBSON	AL0000266726	N
OMI	COVANTA INDIANAPOLIS, INC.	2320 S. HARDING	INDIANAPOLIS	IN	46221	(317) 634-7367	() - BRIAN FOSTER	IND984882365	N	
OMF	COVANTA LAKE, INC.	3830 ROGERS INDUSTRIAL PARK RD	OKAHUMPKA	FL	34762	(352) 365-1611	() - MIKE NORTH	NOT REQ. 316	N	
OMO	COVANTA MARION, INC	4580 BROOKLAKE ROAD	BROOKS	OR	97305	(503) 393-0890	(50) 339-3974	DARBY RANDKLEVE	NOT REQ 215	N

ARF	COVANTA NIAGARA	100 ENERGY BLVD @ 56TH STREET	NIAGARA FALLS	NY	14304	(716) 278-8559	() -	JOSEPH BACCI	NYD986930543	N
OMS	COVANTA SEMASS RESOURCE RECOV.	141 CRANBERRY HIGHWAY	WEST WAREHAM	MA	02576	(508) 291-4436	() -	MATTHEW SEARS	NOT REQ. 303	N
OMC	COVANTA STANISLAUS INC.	4040 FINK ROAD	CROWS LANDING	CA	95313	(209) 837-4423	() -		NONE REQ	N
OMU	COVANTA UNION, INC.	1499 ROUTE 1 NORTH	RAHWAY	NJ	07065	(732) 388-6303	(732) 499-0333	STEVE BOGER	NJD000059444	N
CWE	COVANTA WARREN ENERGY RESOURCE	218 MT. PISGAH AVENUE	OXFORD	NJ	07863	(716) 652-0704	() -	DAVID URBANSKI	NOT REQ. 352	N
CRE	CRI ENVIRONMENT INC.	75 RUE DU PORGRESS STREET	COTEAU-DU-LAC, QB	CD	J0P1B	(450) 763-5541	(450) 763-0282	JEAN BOUCHARD	NOT REQ. 351	H
CRI	CRI RECYCLING SERVICES	101 HAGEN DRIVE	WOODVILLE	WI	54028	(715) 698-3363	(715) 698-3485	JEREMY FUSSY	WIR000029751	N
CSC	CSC DISPOSAL AND LANDFILL	101 REPUBLIC WAY	AVALON	TX	76623	(800) 256-9278	(972) 627-3461	STEVEN BROWN	TXD000836585	N
PSL	CURTIS BAY ENERGY	3200-3214 HAWKINS POINT ROAD	BALTIMORE	MD	21226	(410) 354-3228	(410) 354-3591	BARNETT CARROLL	NOT REQ 229	N
PCE	CUSTOM ENVIRONMENTAL SERVICES	7722-9TH STREET	EDMONTON, ALBERTA	CD	T6P1L	(780) 440-1825	(780) 440-2428	GERRY GERKE	NOT REQ 145	H
MDC	CWM CHEMICAL SERVICES, L.L.C	1550 BALMER ROAD	MODEL CITY	NY	14107	(716) 286-1550	(716) 754-0211	PATRICIA LUDWIG	NYD049836679	H
DAR	DAROB,INC MEDICAL WASTE SERV	1801 RESEARCH DRIVE	LOUISVILLE	KY	40269	(502) 491-1535	(502) 491-2264	ROBERT FORD	NOT REQ. 338	N
DRC	DEERCROFT RDF	10501 W. 300 NORTH	MICHIGAN CITY	IN	46360	(219) 879-4653	() -	CHARLES HARTSELL (DIV. MGR.)	NOT REQ 029	N
DMK	DEMENNO/KERDOON	2000 N. ALAMEDA STREET	COMPTON	CA	90222	(310) 537-7100	() -	CATHERINE DEMENNO	CAT080013352	H
DAD	DENVER ARAPAHOE DISPOSAL(DADS)	3500 S GUN CLUB ROAD	AURORA	CO	80118	(303) 690-4303	() -	STEVE DERUS (DIST. MGR)	COD000716621	N
DSS	DIVERSIFIED SCI.SERV.INC.-DSSI	657 GALLAHER ROAD	KINGSTON	TN	37763	(865) 376-0084	(865) 376-0087	JOE CRIDER (OPS. MGR)	TND982109142	H

DLU	DLUBAK GLASS COMPANY, INC.	11567 COUNTY HWY 110	UPPER SANDUSKY	OH	43351	(419) 294-4466	(419) 294-1303	DAVID DLUBAK	NOT REQ 194	N
DTK	DURATEK, INC.	1560 BEAR CREEK ROAD	OAK RIDGE	TN	37830	(865) 481-0222	(865) 220-1643	DONNIE BRACKETT	NOT REQ 180	N
DUR	DURATHERM, INC.	2700 AVENUE S.	SAN LEON	TX	77539	(281) 339-1352	(281) 339-1351	TERRI LYNN CLOUD	TXD981053770	H
DYC	DYNECOL, INC.	6520 GEORGIA STREET	DETROIT	MI	48211	(313) 571-7140	(313) 571-7190	ALICIA HARTLEY	MID074259565	H
DUP	E.I. DUPONT DENEMOURS & COMP.	CHAMBER WORKS	DEEPWATER	NJ	08023	(856) 540-2773	(856) 540-4297	MIKE JONES (MKTG & BUS. MGR)	NJD002385730	H
RMR	E-WASTE RECYCLERS FORMERLY RST	81 FITZGERALD DRIVE	JAFFREY	NH	03452	(603) 532-7493	(888) 532-7494	PETER SARANTOS	NOT REQ. 326	N
EWO	E-WORLD RECYCLERS LLC	2480 ASH STREET	VISTA	CA	92081	(760) 599-0888	(760) 603-1216	BOB ERIE	NOT REQ. 292	N
EAG	EAGLE VALLEY RDF	600 WEST SILVER BELL ROAD	ORION	MI	48359	(248) 391-0990	(248) 391-1539	JOHN SPOKAESKI	NOT REQ 060	N
EBM	EAST BAY MUD (EBM)	2020 WAKE AVENUE	OAKLAND	CA	94607	(510) 287-1542	(510) 287-0621	ROBERT GONZALES	NOT REQ 355	N
EPP	EAST PENN MFG. COMPANY INC.	DEKA ROAD	LYON STATION	PA	19536	(610) 682-6361	(610) 682-1038	DAN DELICKER	PAD002330165	H
ECO	ECOFLO	2750 PATTERSON STREET	GREENSBORO	NC	27407	(336) 855-7925	() -	JERRY FORTEY (GEN. MGR.)	NCD980842132	H
ELW	ECOLIGHTS NORTHWEST, LLC	1915 S. CORGIAT DRIVE	SEATTLE	WA	98108	(206) 343-1247	(206) 343-7445	CRAIG LORCH	WAH000026371	H
ESY	ECOLOGICAL SYSTEMS INC.	4910 WEST 86TH STREET	INDIANAPOLIS	IN	46268	(800) 886-7956	() -	CATHERINE ZELLNER	INR000022335	N
ECS	ECS REFINING	705 REED STREET	SANTA CLARA	CA	95050	(408) 988-4386	(408) 988-5154	JIM TAGGART (OWNER)	CAD003963592	H
ECT	ECS REFINING TEXAS, LLC	105 TEJAS DRIVE	TERRELL	TX	75160	(336) 851-1113	(336) 854-1664	STEVE BURNS, REG. MANAGER	TXR000000034	H
CRA	ELECTRONIC RECYCLERS AMERICA	1390 ENGINEER STREET	VISTA	CA	92081	(760) 599-9131	(760) 599-9114	BOB ERIE	CAL000267278	N
EMC	EMCO CHEMICAL DISTRIBUTORS INC	9114 58TH PLACE	KENOSHA	WI	53144	(262) 658-4000	(262) 658-1661	STEVE NUGENT	NOT REQ 222	N

EME	EMERALD SERVICES, INC.	1825 ALEXANDER AVENUE	TACOMA	WA	98421	(206) 832-3005	(253) 627-3220	JERRY BARTLETT	WAD981769110	H
MBY	ENGEN, LLC	6510 BAY LINE DRIVE	PANAMA CITY	FL	32405	(850) 747-5760	(850) 785-1779	JERRY GROSS	NOT REQ. 300	N
ESV	ENSERV, WEST LLC	3668 ENTERPRISE AVE	HAYWARD	CA	94545	(510) 785-5562	(510) 785-0284	DARLENE SCOTT	NOT REQ. 324	N
ENI	ENVIRITE OF ILLINOIS, INC.	16435 CENTER AVENUE	HARVEY	IL	60426	(708) 596-7040	(708) 596-7045	ELLEN RILEY (GEN. MGR.)	ILD000666206	H
EVP	ENVIRITE OF PA	730 VOGELSONG RD	YORK	PA	17404	(717) 846-1900	(717) 854-6757	DAVID TOMAS	PAD010154045	H
ECC	ENVIRONMENTAL COMPLIANCE CORP.	441R CANTON STREET	STOUGHTON	MA	02702	(781) 297-3530	(781) 344-3020	MICHELLE	MAD062179890	H
EMX	ENVIRONMENTAL MGT & CONTROL	3106 SOUTH FAITH HOME ROAD	TURLOCK	CA	95380	(209) 667-1102	(209) 667-1583	GAYE NELSON	CAT080011828	N
EMK	ENVIRONMENTAL MGT KANSAS CITY	861 SOUTH 66TH TERRACE	KANSAS CITY	KS	66111	(913) 287-1575	(913) 287-1590	BRAD CASS	NOT REQ 205	N
EPS	ENVIRONMENTAL PROTECTION SVCS.	4 INDUSTRIAL PARK DRIVE	WHEELING	WV	26003	(304) 232-1590	(304) 232-1599	SCOTT REED	WVD988770673	N
ERC	ENVIRONMENTAL RECOVERY CORP.	1076 OLD MANHEIM PIKE	LANCASTER	PA	17601	(717) 393-2627	(717) 393-0432	TERRY LEATHERMAN	PAD987266749	N
USL	EQ DETROIT INC.	1923 FREDERICK STREET	DETROIT	MI	48211	(313) 923-0080	() -	CATHY ZELLNER	MID980991566	H
ESM	ESMI - NY	304 TOWPATH ROAD	FORT EDWARDS	NY	12828	(603) 511-3764	(603) 783-0104	RICH TRUDEAU	NOT REQ. 321	N
ESS	ESSROC CEMENT CORP.	STATE ROAD 25 SOUTH	LOGANSPOUT	IN	46947	(574) 753-5121	(574) 753-7232	GRANT MEEKS	IND005081542	H
EVO	EVERCLEAR OF OHIO, LTD	3700 OAKWOOD AVENUE	AUSTINTOWN	OH	44515	(330) 792-2120	(330) 792-2432	BILL UHL	NOT REQ 077	N
EVG	EVERGREEN OIL INC.	6880 SMITH AVENUE	NEWARK	CA	94560	(415) 795-4410	() -		CAD980887418	N
EVR	EVERGREEN RECYC & DISP FAC	2625 E. BROADWAY	NORTHWOOD	OH	43619	(419) 666-5136	(419) 697-9534	CARROLL DIEKMAN	NOT REQ 046	N
GNV	EXIDE CORP. DBA EXIDE TECHNOL.	2700 S. INDIANA ST.	VERNON	CA	90023	(323) 262-1101	() -	BILL MCKUSKY	CAD097854541	H

EXD	EXIDE CORPORATION	SPRING VALLEY RD & NOLAN ST	READING	PA	19605	(610) 921-4008	() - SCHEDULING	PAD990753089	H
EXM	EXIDE TECHNOLOGIES	2601 W. MT. PLEASANT	MUNCIE	IN	47302	(765) 747-9980	(765) 282-5461 JOHN TURNER	IND000717959	H
US3	FCC ENVIRONMENTAL SERVICES (MD)	6305 EAST LOMBARD STREET	BALTIMORE	MD	21224	(410) 284-1717	() - GEORGE JACKSON	MDD985389816	N
USN	FCC ENVIRONMENTAL SERVICES (NC)	2115 SPEEDRAIL COURT	CONCORD	NC	28025	(704) 455-1333	(704) 455-4678 TERRY MALONE	NCR000003319	N
UST	FCC ENVIRONMENTAL(SIE MENS)	4415 EAST GREENWOOD	BAYTOWN	TX	77520	(281) 383-7033	(281) 383-7007 RICHARD RYBACKI	TXD988089421	N
US1	FCC ENVIRONMENTAL(SIE MENS)	5690 W. MIDWAY ROAD	FORT PIERCE	FL	34981	(772) 468-2300	() - BERNIE KORZEWSKI	FL0000346304	N
US2	FCC ENVIRONMENTAL(SIE MENS)	1280 NE 48TH ST	POMPANO BEACH	FL	33064	(954) 785-2320	() - JP BLUTEAU	FLD984262410	N
FCT	FIELDING CHEMICAL TECHNOLOGIES	3549 MAVIS ROAD	MISSISSAUGA	ON	L5C1T	(905) 281-4085	(905) 281-4657 MIKE BOURGUIGNON	NOT REQ. 319	H
FRS	FILTER-RECYCLING SERVICES INC.	180 WEST MONTE AVE.	RIALTO	CA	92316	(909) 424-1630	(909) 873-4142 JOHN BENNETT	CAD982444481	N
FIV	FIVE OAKS RDF	890 E. 1500 N. ROAD	TAYLORVILLE	IL	62568	(217) 824-3942	(217) 287-7731 ROY WHITTINGHILL (DIST. MGR.)	NOT REQ 057	N
FOR	FOREST VIEW RECYC AND DISP FAC	4800 KAW DRIVE	KANSAS CITY	KS	66102	(913) 287-2711	(913) 287-6428 KEVIN O'BRIEN	NOT REQ 050	N
G&S	G & S TECHNOLOGIES DIVISION	1800 HARRISON AVENUE	KEARNY	NJ	07032	(201) 998-9244	(201) 998-3349 GEORGE NEWMARK	NJD011370525	N
GRW	G.R.O.W.S.	1513 BORDENTOWN ROAD	MORRISVILLE	PA	19067	(215) 428-3214	(215) 736-9427 SHERI CUNNIGHAM	NOT REQ 012	N
GLF	G.R.O.W.S. -NORTH	1000 NEW FORD MILL ROAD	MORRISVILLE	PA	19067	(215) 736-0195	() - JUNE NEWMAN	NOT REQ. 344	N

GAS	GANNON AND SCOTT	2113 E.SKY HARBOR CIRCLE SOUTH	PHOENIX	AZ	85034	(602) 275-1525	(602) 275-6241	CHRISTOPHER JONES	AZD980695332	H
GAR	GARCO	2503 N FAYETTEVILLE ST	ASHEBORO	NC	27203	(336) 683-0911	() -	LESLIE BEANE	NOT REQ. 206	N
GBI	GB INDUSTRIAL MATERIAL	1528 ATLANTIC STREET	UNION CITY	CA	94587	(510) 489-0881	(510) 489-1248	CHRISTINA LIU	NOT REQ. 334	N
GRR	GIANT CEMENT COMPANY	654 JUDGE STREET	HARLEYVILLE	SC	29448	(800) 786-0477	(803) 469-2228	SANDRA CHZASZ	SCD003351699	H
SCS	GIANT RESOURCE RECOVERY-SUMTER	755 INDUSTRIAL ROAD	SUMTER	SC	29151	(803) 773-1400	(803) 775-1076	JOHN KERR (PLT MGR)	SCD036275626	H
M&M	GIANT RR - ATTALLA, INC.	1229 VALLEY DRIVE	ATTALLA	AL	35954	(256) 538-3800	(256) 538-1839	DAWN WILSON	ALD070513767	H
GSR	GOPHER RESOURCE CORPORATION	3385 S. HIGHWAY 149	EAGAN	MN	55121	(651) 454-3310	(651) 454-7926	JOHN TAPPER (PLANT MGR.)	MND006148092	H
CCC	GREEN AMERICA RECYCLING,LLC	10107 HIGHWAY #79	HANNIBAL	MO	63401	(573) 248-0730	(573) 221-8487	ANGELA DILLMAN	MOD054018288	H
LON	GREENCASTLE WDF FACILITY	3301 SOUTH COUNTY RD. 150 WEST	GREENCASTLE	IN	46135	(765) 653-8816	(765) 653-3556	CARLOS BUCKELEW	IND006419212	H
GRA	GRR-ARVONIA, INC.	STATE ROAD 652	ARVONIA	VA	23004	(434) 581-3226	(434) 581-1017	JIM BOWIE; JOYCE LOVING	VAD098443443	H
GWL	GULF WEST LANDFILL	2601 S. JENKINS RD.	ANAHUAC	TX	77514	(409) 267-6666	(409) 267-6668	BARRY MOSSES	NOT REQ. 013	N
HRS	H & R SCRAP METALS	9000 W. FOND DU LAC AVENUE	MILWAUKEE	WI	53225	(414) 353-4333	(414) 353-4390	REUBEN M. KATZ	NOT REQ. 336	N
HDI	HARTLAND DISTILLATIONS INC	2406 LINCH ROAD	EVANSVILLE	IN	47711	(812) 465-7722	(812) 465-7724	JOHN CHARLTON	INR000005314	N
HAZ	HAZLETON OIL & ENVIRONMENTAL	300 TAMAQUA STREET	HAZLETON	PA	18201	(800) 458-3496	(570) 929-3048	SCOTT CLEMENS	PA0000101816	N
HCE	HEALTHCARE ENVIRONMENTAL	31 LOWER RIVER ST	ONEONTA	NY	13820	(607) 436-9715	(607) 436-9723	RUSS HILTON	NOT REQ. 257	N
HIN	HERITAGE ENVIRONMENTAL	7901 WEST MORRIS ST.	INDIANAPOLIS	IN	46231	(317) 243-0811	(317) 486-5084	WENDY HAMRICK	IND093219012	H

WTI	HERITAGE-WTI, INC.	1250 SAINT GEORGE STREET	EAST LIVERPOOL	OH	43920	(330) 385-7336	(330) 385-7813	JOE CALDERONI	OHD980613541	H
HHL	HICKORY HILL LANDFILL & RECYC	HWY 462	RIDGELAND	SC	29936	(843) 987-4643	(843) 987-8594	GEORGE GIBBONS	NOT REQ 051	N
HLR	HIGH ACRES LANDFILL & RECYCL	425 PERINTON PARKWAY	FAIRPORT	NY	14450	(585) 223-6132	(585) 233-6898	JEFF KOCIAN (SITE MGR.)	NOT REQ 050	N
HIL	HILLSBORO LANDFILL	3205 S.E. MINTER BRIDGE ROAD	HILLSBORO	OR	97123	(503) 640-9427	(503) 648-3942	CHRIS THOMAS	NOT REQ 079	N
EAM	HOLCIM (US) INC / GEOCYCLE LLC	8677 HIGHWAY 45 ALT SOUTH	ARTESIA	MS	39736	(662) 272-6024	(662) 272-6025	GEORGE COLVIN	MSD077655876	H
EHH	HOLCIM (US) INC / GEOCYCLE LLC	2175 GARDNER BLVD	HOLLY HILL	SC	29059	(803) 496-7303	(803) 496-7448	RAY SMILEY	SCD003368891	H
EEC	HOLCIM (US) INC./GEOCYCLE, LLC	14744 HIGHWAY 79 NORTH	CLARKSVILLE	MO	63336	(573) 242-3585	(573) 242-3762	CHAD ROTH	MOD029729688	H
HOC	HOLCIM INC (HOC)	3500 STATE HIGHWAY 120	FLORENCE	CO	81226	(303) 984-6053	(303) 986-4506	MICHAEL CAWTHRAY	NOT REQ 157	N
HEI	HORIZON ENVIRONNEMENT, INC.	120, ROAD 155	GRAND-PILES	PQ	GOX1H	(800) 545-7657	(819) 538-0889	CLAUDE FURNIER	NOT REQ 111	H
HTC	HUDSON TECHNOLOGIES COMPANY	3402 NORTH MATTIS AVE.	CHAMPAIGN	IL	61821	(800) 501-4376	(217) 373-1432	DOUG SEXTON	NOT REQ. 269	N
USV	HYDROCARBON RECOVERY SERVICES	2353 LANIER ROAD	ROCKVILLE	VA	23146	(804) 749-8344	(804) 749-3933	DON SKINNER	VAD988222998	N
ILE	ILLINI ENVIRONMENTAL	8895 CALIFORNIA DRIVE	CASEYVILLE	IL	62203	(618) 397-1234	(618) 540-9484	MARK FLOOD	NOT REQ. 335	N
WES	INDUSTRIAL CONTAINER SERVICES	570 BASELINE ROAD	BRIGHTON	CO	80601	(303) 659-5095	(303) 659-3441	BART KAMINSKY (OPS. MGR.)	COD983789066	N
IWS	INDUSTRIAL WATER SERVICE INC.	1705 DANESE STREET	JACKSONVILLE	FL	32203	(800) 447-3592	(904) 354-7612	BRETT CONOVER	FLD981928484	N
IWI	INDUSTRIAL WATER SERVICES IL.	12123 S. STONY ISLAND AVENUE	CHICAGO	IL	60633	(800) 477-3592	(904) 353-4099	RICHARD GRANT, JR	ILR000115287	N

IWA	INDUSTRIAL WATER SERVICES INC.	1980 AVENUE A	MOBILE	AL	36615	(251) 694-7500	(251) 653-4923	SCOTT COOK	NOT REQ 187	N
INM	INMETCO	245 PORTERSVILLE RD	ELLWOOD CITY	PA	16117	(724) 758-2800	(724) 758-9311	OIVA LAINE (PLANT MGR.)	PAD087561015	H
IMS	INTERNATIONAL MARINE SALVAGE	17 INVERTOSE DRIVE	PORT COLBORNE	ON	L3K5V	(905) 835-1203	(905) 835-6824	JAMES EWLES	NOT REQ. 236	N
IPB	INTERNATIONAL PETROLEUM CORP	250 E 22 STREET	BAYONNE	NJ	07002	(201) 339-3702	() -	BRETT ROBINSON	NOT REQ 196	N
IPC	INTERNATIONAL PETROLEUM CORP.	505 S. MARKET STREET	WILMINGTON	DE	19801	(302) 421-9307	(302) 421-9099	TOM BURDESHAW	DED984073692	N
JBE	J & B ENTERPRISES	1650 RUSSELL AVENUE	SANTA CLARA	CA	95054	(408) 988-7900	(408) 988-4520	BARBARA VIRGEN	CAD982052797	H
KSC	KEARNY STEEL CONTAINER CORP	401 SOUTH STREET	NEWARK	NJ	07105	(973) 589-2070	() -	ANDREW DESTEFANO	NJD981142797	N
KCP	KEYSTONE CEMENT COMPANY	ROUTE 329 & 512	BATH	PA	18014	(610) 837-1881	(610) 837-2313	CAROLYN STEWARD	PAD002389559	H
KCM	KIESEL COMPANY	NO. 1 BRANCH STREET	ST. LOUIS	MO	63147	(314) 351-5500	(314) 351-0894	KATHY COLE	NOT REQ 106	N
KGL	KING GEORGE LANDFILL	10376 BULLOCK DRIVE	KING GEORGE	VA	22485	(540) 775-3123	(540) 775-2215	TIM SCHOTSCH	NOT REQ 088	N
KBI	KINSBURSKY BROTHERS, INC.	1314 N. ANAHEIM BLVD.	ANAHEIM	CA	92801	(714) 738-8516	(714) 441-0857	AARON ZISMAN	CAD088504881	H
LPZ	LA PAZ COUNTY LANDFILL	26999 HWY 95, MILE POST 128	PARKER	AZ	85344	(928) 855-9441	(928) 855-5369	BRIAN CONWAY	NOT REQ. 282	N
HCC	LAFARGE CORP.	5400 W. MARGINAL WAY S.W.	SEATTLE	WA	98106	(206) 937-8025	(206) 937-8025	JOE PENNINGS	NOT REQ 003	N
LLP	LAKELAND PROCESSING COMPANY	12345 LAKELAND ROAD	SANTA FE SPRINGS	CA	90670	(562) 994-6111	(562) 994-8522	FRANK BENSON	NOT REQ. 267	N
OML	LANCASTER COUNTY RESOURCE REC.	1911 RIVER ROAD ROUTE 441	BAINBRIDGE	PA	17502	(717) 397-9968	(717) 397-9973	GARY FORSTER	NOT APPL.	N
LAR	LARAWAY RDF	21101 W. LARAWAY RD.	ELLWOOD	IL	60421	(815) 727-6148	(815) 727-6440	TIMOTHY HAAF (SITE MGR.)	ILD074411745	N

LIW	LIQUID INDUSTRIAL WASTE SERV	11325 E LAKE WOOD BLVB	HOLLAND	MI	49424	(616) 396-5994	(616) 396-8778	DAVID SJOERVSM	MID006546121	H
LOL	LIVE OAK LANDFILL	1189 HENRICO RD.	CONLEY	GA	30288	(404) 361-1182	(404) 361-9286	HUGH BROWN	NOT REQ 021	N
CPM	LONE STAR INDUSTRIES	2524 S. SPRIGG STREET	CAPE GIRARDEAU	MO	63702	(573) 335-2083	(573) 335-8898	DAVE JORDAN	MOD981127319	H
LOR	LORCO PETROLEUM SERVICES	450 SOUTH FRONT STREET	ELIZABETH	NJ	07202	(908) 820-8800	(908) 820-8412	FRANK LABELLO	NJR000023036	N
MLD	MACLAND DISPOSAL CENTER	11300 HIGHWAY 63	MOSS POINT	MS	39562	(228) 475-9747	(228) 475-9744	ANDREW DENSING	NOT REQ 228	N
MST	MATERIAL SAMPLING TECHNOLOGIES	800 CENTRAL STREET	NORTH SMITHFIELD	RI	02896	(401) 762-0094	(401) 762-0344	JOHN SILVESTRI	RIR000015776	N
MEC	MATERIALS & ENERGY CORPORATION	EAST TENNESSEE TECHNOLOGY PARK	OAK RIDGE	TN	37380	(865) 574-0149	() -	MARTY GORGAN	TNR000005397	H
MCC	MCCUTCHEON ENTERPRISES	250 PARK ROAD	APOLLO	PA	15613	(724) 568-3623	(724) 568-2571	KEITH CESSNA	NOT REQ 163	N
MWS	MERCURY WASTE SOLUTIONS, INC.	21211 DURAND AVENUE	UNION GROVE	WI	53182	(800) 741-3343	() -	GREG METZLER	WIR000000356	H
MSC	METAL SOLUTIONS CORPORATION	1551 NORTH VIP BOULEVARD	CASA GRANDE	AZ	85222	(520) 876-5784	(520) 876-5786	IAN LINTON	SCD00336891	N
MTX	METALLIX, INC.	251 INDUSTRIAL BLVD	GREENVILLE	NC	27834	(800) 327-7939	(732) 936-0029	NINA DANIELS	NCD095119210	H
MII	METECH INTERNATIONAL, INC.	6200 ENGLE WAY	GILROY	CA	95020	(408) 848-3050	() -	JOE FULTON	CAD077182293	N
MET	METRO RDF	10712 S.124TH STREET	FRANKLIN	WI	53132	(414) 529-6180	(414) 529-6192	SUZANNE CHOREN	NOT REQ 017	N
MIC	MICH. DISPOSAL WASTE TREATMENT	49350 N I-94 SERVICE DRIVE	BELLEVILLE	MI	48111	(800) 592-5489	(800) 592-5329	JEN DRENNER	MID000724831	H
MRT	MIDATLANTIC RECYCLING TECH	3137 CHAMMINGS COURT	VINELAND	NJ	08360	(856) 696-3435	(856) 696-9227	BRIAN HORNE	NJR000031377	N
MID	MIDDLE PENINSULA LANDFILL	3714 WASTE MANAGEMENT WAY	GLENNS	VA	23149	(804) 693-5109	(804) 693-6245	TIM LOVELAND	NOT REQ 047	N

MSM	MIDWEST SCRAP MANAGEMENT	8116 WILSON ROAD	KANSAS CITY	MO	64125	(816) 390-7810	(816) 238-4400	KENNY BURGESS	NOT REQ. 331	N
MLM	MILAM LANDFILL	601 MADISON ROAD	EAST ST. LOUIS	IL	62201	(618) 271-6788	(618) 271-0221	JANINE KENNEDY	NOT REQ 037	N
MOD	MODERN LANDFILL	4400 MOUNT PISGAH ROAD	YORK	PA	17402	(717) 246-2686	(717) 244-5588	JAMES KUHN	PAD987395803	N
MES	MONTENAY CHARLESTON RRI	1801 SHIPYARD CREEK ROAD	N. CHARLESTON	SC	29405	(843) 566-9322	(843) 747-5522		NOT REQ. 249	N
MDI	MOORE DRUMS INC.	2819 INDUSTRIAL AVE.	CHARLESTON	SC	29405	(843) 744-7448	(843) 744-2740	JIM KOEHL (PLANT MGR)	SCD003339702	N
MTV	MT. VIEW RECLAMATION	9760 LETZBURG ROAD	GREENCASTLE	PA	17225	(717) 597-5666	(717) 597-0184	MARK HARLACKER	NOT REQ 056	N
NCC	NEVADA CEMENT COMPANY	INTERSTATE 80 AT EXIT 46	FERNLEY	NV	89408	(206) 409-9311	() -	DAVID LAHAIE	NOT REQ 168	N
NID	NEWPARK ENVIRONMENTAL SVCS LLC	26400 WILBER ROAD	WINNIE	TX	77665	(888) 984-4445	(337) 988-4516	MARC SONNIER	TXR000036731	N
NEW	NEWSTREAM, L.L.C.	34 FOREST STREET	ATTLEBORO	MA	02703	(508) 236-6001	(508) 236-6004	RICHARD DERBY	NOT REQ. 272	N
NCR	NEWTON CNTY REGIONAL LANDFILL	5 MILES NORTH OF HWY. 12 ON	DEWEYVILLE	TX	77614	(409) 746-9919	(409) 746-9929	RICHARD JONES	NOT REQ. 076	N
NOR	NORLITE CORPORATION	628 S. SARATOGA ST.	COHOES	NY	12047	(518) 235-0401	(518) 235-0233	TIM LACHELL	NYD080469935	H
NSE	NORSOLV SYSTEMS ENVIRO. SVCS.	1000 RAINBOW DRIVE	WATERLOO	IA	50704	(800) 772-1724	(319) 234-5580	CORY SCOULAR	NOT REQ. 243	H
NOM	NORTHERN OAKS RDF	513 NORTH COUNTY FARM ROAD	HARRISON	MI	48625	(517) 539-6111	(517) 539-6545	RICHARD LESZCZ	NOT REQ 096	N
NWR	NORTHWEST REGIONAL LANDFILL	19401 WEST DEER VALLEY ROAD	SURPRISE	AZ	85387	(602) 757-3352	(623) 584-4473	JIM DENSON (SITE MGR.)	NOT REQ 082	N
NWL	NORTHWESTERN LANDFILL INC	ROUTE 9, BOX 376	PARKERSBURG	WV	26101	(800) 428-8152	() -	THOMAS GRAHAM	NOT REQ 195	N
NOV	NOVA MOLECULAR TECHNOLOGIES	10200 BAY AREA BOULEVARD	PASADENA	TX	77507	(281) 474-5550	() -	JIM WILLIAMS	TXD988021259	N
ORR	OIL RE-REFINING COMPANY INC.	4150 NORTH SUTTLE ROAD	PORTLAND	OR	97217	(503) 286-8352	(503) 286-5027	BILL BRIGGS	NOT REQ 231	N

OVS	OLYMPIC VIEW SANITARY LANDFILL	10015 S.W. BARNEY WHITE ROAD	PORT ORCHARD	WA	98337	(360) 674-2331	(360) 674-2370	DAMON DEFRATES	NOT REQ 120	N
OCV	ONYX CHESTNUT VALLEY LANDFILL	1184 MCCLELLANDTOWN ROAD	MCCLELLANDTOW N	PA	15458	(724) 437-7336	(724) 437-7378	DEAN MORI	NOT REQ. 234	N
OBS	ONYX SPECIAL SVCS. BIO SOLIDS	1203 KLEMENT STREET	FORT ATKINSON	WI	53538	(920) 563-3434	(920) 568-2597	LEROY LOOFBORO	NOT REQ. 254	N
ORC	ORCHARD RIDGE RDF	W124 N9355 BOUNDARY RD.	MENOMONEE FALLS	WI	53051	(262) 253-8626	(262) 253-1322	PEGGY SLIND EXT. 101	NOT REQ 016	N
OWS	OREGON WASTE SYSTEMS	18177 CEDAR SPRINGS LANE	ARLINGTON	OR	97812	(541) 454-2030	(541) 454-3312	STEVE SEED	NOT REQ 027	N
OSI	OSI ENVIRONMENTAL INC.	20401 COUNTY ROAD #81	ROGERS	MN	55374	(763) 428-8775	() -	DAN VALARIUS	MNR000034488	N
OLR	OUTER LOOP RECYCLING	2673 OUTER LOOP	LOUISVILLE	KY	40259	(502) 966-0272	(502) 969-8374	RICK BARR (DIST. MGR.)	NOT REQ 022	N
PAL	PALMETTO LANDFILL	251 NEW HOPE ROAD	WELLFORD	SC	29385	(864) 439-8426	(864) 439-0097	DAVID PEPPER	NOT REQ 036	N
PPK	PARALLEL PRODUCTS OF KENTUCKY	1620 BERNHEIM LANE	LOUISVILLE	KY	40210	(502) 634-0008	() -	PAT HOGAN	NOT REQ 172	N
PKD	PATRICK KELLY DRUMS, INC	2109 HOWELL ST	CAMDEN	NJ	08105	(215) 598-0666	(215) 598-3031	BOB FAIR	NJD986610863	N
PGS	PECAN GROVE SANITARY RDF	9685 FIRETOWER ROAD	PASS CHRISTIAN	MS	39571	(228) 255-5553	(228) 255-1802	LARRY HUBBARD (GEN. MGR.)	NOT REQ 33	N
PRO	PENUELAS VALLEY LANDFILL, INC	ROAD 385, KM 4.5	PENUELAS	PR	00624	(787) 836-3535	(787) 836-2590	ANA SABATIER	NOT REQ 138	N
PDC	PEORIA DISPOSAL COMPANY	4349 SOUTHPORT ROAD	PEORIA	IL	61615	(309) 676-4893	(309) 672-2726	RON WELK (FACILITY DIRECTOR)	ILD000805812	H
QUA	PERMA-FIX OF FLORIDA, INC.	1940 NW 67TH PLACE	GAINESVILLE	FL	32653	(352) 373-6066	(352) 372-8963	RAYMOND WHITTLE (GEN'L. MGR.)	FLD980711071	H
PRR	PHEASANT RUN RDF	19414 60TH STREET	BRISTOL	WI	53104	(262) 857-7956	(262) 857-6961	TOM DICKSON (SITE MGR.)	NOT REQ 065	N

PRS	PHILIP RECLAMATION SERVICES	4050 HOMESTEAD ROAD	HOUSTON	TX	77028	(713) 674-2406	() - JOHN BLACK (PLANT MGR.)	TXD074196338	H
PIE	PIEDMONT LANDFILL & RECYC CENT	9900 FREEMAN ROAD	KERNERSVILLE	NC	27284	(336) 595-6677	(336) 595-9735 BILL LEWIS	N / R	N
PGO	PINE GROVE LANDFILL	5131 DRINKLE ROAD	AMANDA	OH	43102	(740) 969-4487	() - TONY FURGIUELE	NOT REQ. 144	N
PRL	PINE RIDGE LANDFILL	520 MURPHY ROAD	MERIDIAN	MS	39301	(601) 483-0715	(601) 483-4738 DAN BALL	NOT REQ. 085	N
PDS	POPE DOUGLAS SOLID WASTE MGMT	2115 SOUTH JEFFERSON STREET	ALEXANDRIA	MN	56308	(800) 972-6318	(320) 763-9342 PETER OLMSCHIED	NOT REQ. 329	N
POT	POTTSTOWN LANDFILL AND RECYC.	1425 SELL ROAD	POTTSTOWN	PA	19464	(610) 327-2703	(610) 327-3730 JOHN WARDZINSKI	NOT REQ. 048	N
PBL	PRAIRIE BLUFF LANDFILL	P.O. BOX 573	HOUSTON	MS	38851	(662) 456-9560	(662) 456-9444 DAN BALL	NOT REQ. 025	N
PCH	PURE CHEM INC.	11050 SOUTH US HWY 287	RHOME	TX	76087	(871) 283-4488	(817) 283-8818 CHRIS LUDWIG	NOT REQ. 357	N
PUR	PURGO, INC.	17324 WASHINGTON HIGHWAY	DOSWELL	VA		(804) 550-0400	(804) 550-3833	NOT REQ. 278	N
RSI	RECUPERE SOL, INC.	80, RUE DES MELEZER	ST. AMBROISE	PQ		(418) 695-3302	() - CLAUDE CARPENTIER	NOT REQ. 117	H
ARM	RECYCLE AMERICA ASSET RECOVERY	1800 BROADWAY N.E.	MINNEAPOLIS	MN	55413	(612) 379-1360	(612) 379-0740 MARY-KAY SCHINDELDECKER	MND985767656	N
RED	REDWOOD LANDFILL	8950 REDWOOD HIGHWAY	NOVATO	CA	94945	(415) 892-2851	(415) 898-1354 WHITNEY KING	CAD982492795	N
RMT	REMTEC INTERNATIONAL	436 NORTH ENTERPRISE	BOWLING GREEN	OH	43402	(419) 867-1840	(419) 867-9901 GARY STOFAN	NOT REQ. 239	N
REP	REPUBLIC ENVIRON. SYSTEMS PA	2869 SANDSTONE DRIVE	HATFIELD	PA	19440	(215) 822-8995	() - MIKE MC CORMICK	PAD085690592	H
RPH	RHODIA INC.	8615 MANCHESTER BLVD.	HOUSTON	TX	77021	(713) 928-3411	(713) 928-3431 DON DUGA (PLANT MGR.)	TXD008099079	H
RPL	RHODIA INC.	P.O. BOX 828	BATON ROUGE	LA	70821	(225) 356-7111	(225) 359-3722 DEAN SALVADOR	LAD008161234	H

RDG	RIDGEVIEW RDF	6207 HEMPTON LAKE ROAD	WHELEW	WI	54247	(920) 732-4473	(920) 732-3758	CHRIS JOHNSON (SITE MGR)	NOT REQ 032	N
ROL	ROLLING MEADOWS RDF	7351 N.W. HIGHWAY 75	TOPEKA	KS	66618	(785) 246-0305	(785) 246-2535	JIM BOSWELL (SITE MGR.)	NOT REQ 049	N
RSU	RS USED OIL SERVICES, INC	25903 S. RIDGELAND AVENUE	MONEE	IL	60449	(708) 534-9300	() -	TROY ANUNSON (PROJ. MGR.)	NOT REQ 116	N
RSK	RS USED OIL SERVICES, INC.	3353 HARVERSTER ROAD	KANSAS CITY	KS	66115	(913) 279-0000	(913) 279-1000	DOUG RICHARDSON	KS0000501916	N
SAB	SABIN METAL CORPORATION	1647 WHEATLAND CENTER ROAD	SCOTTSVILLE	NY	14546	(585) 538-2194	(585) 538-4695	MIKE HUBBARD	NYD067919340	H
SKD	SAFETY-KLEEN CORP.	633 E. 138 TH STREET	DOLTON	IL	60419	(708) 225-8100	(847) 726-0170	KEVIN CLANCY	ILD980613913	H
TES	SAFETY-KLEEN CORP.	500 BATTLEGROUND ROAD	LAPORTE	TX	77571	(281) 476-0645	(281) 478-7681	CHANTALL SNELL (FAC. MGR.)	TXD982290140	H
SKI	SAFETY-KLEEN OIL RECOVERY CO	601 RILEY ROAD	EAST CHICAGO	IN	46312	(847) 468-3231	(847) 468-3281	DAVID BESTERFELDT	IND077042034	N
SKK	SAFETY-KLEEN SYSTEMS	3700 LAGRANGE ROAD	SMITHFIELD	KY	40068	(502) 845-2453	() -	DAVE HANSON	KYD053348108	H
USO	SAFETY-KLEEN SYSTEMS INC.	552 CARTER COURT	KIMBERLY	WI	54136	(920) 731-3045	(920) 735-9836	JOHN GONIA	NOT REQ 133	N
JAC	SAFETY-KLEEN SYSTEMS, INC.	3715 LEXINGTON AVENUE	MADISON	WI	53714	(608) 241-3883	(608) 241-3043	LAURA KRIST	WID117520049	N
SKT	SAFETY-KLEEN SYSTEMS, INC.	1722 COOPER CREEK ROAD	DENTON	TX	76208	(940) 483-5227	(940) 483-5258	ROBERT "BOB" SORENSEN	TXD077603371	H
SAF	SAFT AMERICA INC.	711 INDUSTRIAL BLVD.	VALDOSTA	GA	31601	(912) 247-2331	(912) 245-3001	JOHN JONES	GAD063152573	H
TRE	SET ENVIRONMENTAL, INC.	5743 CHESWOOD	HOUSTON	TX	77087	(800) 598-7328	(713) 649-1027	KATHLEEN HANNA	TXD055135388	H
SET	SETTLER'S HILL RDF	1031 E. FABYAN PARKWAY	BATAVIA	IL	60510	(630) 232-7664	(630) 232-1087	DALE HOEKSTRA	NOT REQ 028	N
STX	SETX CLEARWATER ENVIRONMENTAL	9501 JADE AVE	PORT ARTHUR	TX	77640	(409) 736-3830	(409) 736-2894	DR. ALLY SAEED	NOT REQ. 356	N

END	SIEMENS WATER TECHNOLOGIES	118 PARK RD.	DARLINGTON	PA	16115	(724) 827-6181	() - MIKE HEVELKA	PAD987270725	H
NES	SIEMENS WATER TECHNOLOGIES COR	5375 SOUTH BOYLE AVE.	VERNON	CA	90058	(323) 277-1500	(323) 588-0094 JERRY MESSINGER	CAD097030993	H
USF	SIEMENS WATER TECHNOLOGIES CRP	2430 ROSE PLACE	ROSEVILLE	MN	55113	(651) 638-1300	(651) 633-5074 DAVID INVIE ((DIR. OF OPS.)	MND981098478	H
WSC	SIEMENS WATER TECHNOLOGIES CRP	2523 MUTAHAR ST.	PARKER	AZ	85344	(520) 669-5758	(520) 669-5775 ROY PROVINES (EH&S)	AZD982441263	H
SIM	SIMS METAL	600 SOUTH 4TH STREET	RICHMOND	CA	94804	(510) 412-5305	(510) 412-5423 MARVIS MCBRIDE	CAD982527533	N
SKM	SK MANATI RECYCLE CENTER	KM 51, HIGHWAY 2	MANATI	PR	00674	(787) 854-1090	(787) 884-4452 ORLANDO ROSADO	PRD090399718	H
SPA	SOUTHEASTERN PUBLIC SERVICE AU	4 VICTORY BOULEVARD	PORTSMOUTH	VA	23702	(888) 735-2043	(757) 461-4772 EUGENE DOUGHERTY	NOT REQ 170	N
SWP	SOUTHWEST PROCESSORS, INC.	4120 BANDINI BLVD.	LOS ANGELES	CA	90023	(800) 900-3366	(323) 780-3170 JOHN PINKERTON	NOT REQ 097	N
SWS	SPECIAL WASTE SYSTEMS INC.	325 N. RIVERVIEW AVE.	MIAMISBURG	OH	45342	(937) 866-8898	(937) 866-8181 RAY HARRIS	NOT REQ. 279	N
SRS	SPOKANE REGIONAL SOLID WASTE	808 W. SPOKANE FALLS BLVD	SPOKANE	WA	99201	(509) 625-6580	(509) 625-6537 DAMON TAMM	NOT REQ. 354	N
SSL	SPRINGHILL REGIONAL SANITARY	4945 HIGHWAY 273	CAMPBELLTON	FL	32426	(850) 263-7100	(850) 263-4973 LEN NECAISE	NOT REQ 34	N
STB	STABLEX CANADA	760 BLVD. INDUSTRIEL	BLAINVILLE, PQ	CD	J7C3V	(450) 430-9230	() - CLAUDE FORTE	NYD980756415	H
SAN	STERICYCLE (FORMERLY SANITEC)	9065 NORRIS AVE	SUN VALLEY	CA	91352	(818) 504-6937	(818) 504-0307 STEVE KAYE	NOT REQ. 295	N
STT	STERICYCLE, INC (TOLEDO)	1301 EAST ALEXIS	TOLEDO	OH	43612	(800) 537-3455	(330) 393-4792 JEFF TETRICK	NOT REQ. 288	N
STA	STERICYCLE, INC.	4403 REPUBLIC COURT	CONCORD	NC	28027	(704) 795-1125	() - DALE RICH	NOT REQ. 375	N
STC	STERICYCLE, INC.	10390 ENTERPRISE DRIVE	REDLANDS	CA	92374	(800) 755-3291	(425) 251-8880 PETER CHANG	NOT REQ 118	N
STN	STERICYCLE, INC.	1168 PORTER AVENUE	HAW RIVER	NC	27258	(800) 234-4785	() - KAREN L. HAIRSTON	NOT REQ 142	N

STU	STERICYCLE, INC.	90 NORTH 1100 WEST	N. SALT LAKE CITY	UT	84054	(801) 936-1555	(801) 936-5891	RICK GROVES	NOT REQ 109	N
STW	STERICYCLE, INC.	14035 LEETSBIR ROAD	STURTEVANT	WI	53177	(262) 878-5100	(262) 251-4941	JUDY EHLEY	NOT REQ 091	N
BFW	STERICYCLE, INC. (BFW)	1901 PINE AVENUE, SOUTHEAST	WARREN	OH	44483	(330) 393-0385	(330) 393-4792	RICK GABEY	OHD980795280	N
STV	STERICYCLE, INC. (VERNON)	2775 E. 26TH STREET	VERNON	CA	90059	(323) 362-3004	() -		NOT REQ. 348	N
STO	STONY HOLLOW RECYC.& DISP.FAC.	2460 SOUTH GETTYSBURG AVENUE	DAYTON	OH	45418	(937) 268-1133	(937) 267-5110	JIM HEXT (SITE MGR.)	NOT REQ 055	N
SSO	SUBURBAN SOUTH RECYCLING	3415 TOWNSHIP ROAD #447	GLENFORD	OH	43739	(740) 787-2327	(740) 787-2335	SANDRA MAXWELL	NOT REQ 020	N
SCH	SUPERIOR CEDAR HILL LANDFILL	1319 NO. BUSINESS CREEK ROAD	RAGLAND	AL	35131	(205) 338-7821	() -		NOT REQ 167	N
SEP	SUPERIOR EMERALD PARK LANDFILL	W124 S10629 124TH STREET	MUSKEGO	WI	53150	(414) 529-1360	(414) 529-1478	GENE KRAMER (GEN. MGR.)	NOT REQ 129	N
SUP	SUPERIOR LANDFILL	3001 LITTLE NECK ROAD	SAVANNAH	GA	31419	(912) 927-6113	(912) 927-2166	MIKE COOPER (SITE MGR.)	NOT REQ 023	N
SHT	SWAN HILLS TREATMENT CENTER	MAG BAG 180	SWAN HILLS,ALBERTA	CD	T0G2C	(780) 333-4197	() -	KEVIN SCOBLE	NOT REQ 146	H
SYK	SYSTECH ENVIRONMENTAL CORP.	SOUTH CEMENT ROAD	FREDONIA	KS	66736	(620) 378-4451	(620) 378-4505	JACKIE CARPENTER (PLANT MGR.)	KSD980633259	H
SYO	SYSTECH ENVIRONMENTAL CORP.	11397 COUNTY ROAD 176	PAULDING	OH	45879	(419) 399-4835	(419) 399-4876	TERRI KANOUSE (SITE MGR.)	OHD005048947	H
TRR	T.R.R.F.	200 BORDENTOWN ROAD	TULLYTOWN	PA	19007	(215) 428-3204	(215) 736-9427	STEVE DAVID (FAC. MGR.)	PAD982704264	N
TLD	TED LEVINE DRUM COMPANY	1817 CHICO AVE. SOUTH	EL MONTE	CA	91733	(626) 579-1084	(626) 579-9176	WILLIAM DWORSKY (FAC. MGR.)	CAD106854177	H
HEA	TERIS LLC	4460 SINGLETON BLVD	DALLAS	TX	75212	(214) 637-6434	(214) 637-6453	LYNN GOLDSTON	TXD980624035	H
SST	TERRA LIMITED SOUTHSIDE SOLIDF	2561 KENTUCKY AVENUE	INDIANAPOLIS	IN	46221	(317) 660-6865	(317) 569-0451	JOHN FURIAK	NOT REQ. 350	N

TIB	TEXAS INDUSTRIAL BOX MAINT	15331 MARKET STREET	CHANNELVIEW	TX	77530	(281) 733-5403	(281) 479-9096	JESSE BURISS	TXR000049841	N
TRS	THERMAL REMEDATION SOLUTIONS	1211 GLADSTONE	AZUSA	CA	91706	(626) 338-3939	(626) 338-3848	ANDY NILES	NOT REQ 121	N
SPE	THERMO FLUIDS, INC	6400 SE 101ST AVENUE	PORTLAND	OR	97266	(503) 788-4612	(503) 788-4629	ERIC SPENCER	NOT REQ 081	N
TIM	TIMBERLINE TRAIL RDF DIV OF WM	N4581 HUTCHINSON RD	WEYERHAEUSER	WI	54895	(715) 868-7000	(715) 868-7001	SCOTT O'NEILL (FAC. MGR.)	NOT REQ 035	N
GND	TM DEER PARK SERVICES, LLC	2525 INDEPENDENCE PARKWAY	DEER PARK	TX	77536	(281) 930-2525	(281) 930-2535	DEBBIE PAYNE	TXD000719518	H
TMC	TMC INDUSTRIES	1423 MILL LANE	WACONIA	MN	55387	(952) 442-1140	(952) 442-1160	DAVID ERCK	MNR000056150	N
TOX	TOXCO INC.	8090 LANCASTER- NEWARK ROAD	BALTIMORE	OH	43105	(740) 862-9013	(740) 862-4308	ED GREEN	OHD101614907	N
TOB	TOXCO WASTE MANAGEMENT LTD	384 HIGHWAY 22A	TRAIL,	BC	V1R2Y	(877) 468-6926	() -	KATHY BRUCE	NOT REQ. 367	H
TCI	TRANSCYCLE INDUSTRIES (TCI)	101 PARKWAY EAST	PELL CITY	AL	35125	(205) 338-9997	(205) 338-9979	RICHARD WENDT (GEN. MGR.)	ALD983167891	N
TDS	TRANSFORMER DISPOSAL SPEC	1500 N. MAIN STREET	TONKAWA	OK	74653	(580) 628-5371	(580) 628-2961	RODNEY TOWER	OKD987087020	N
TRU	TRUECYCLE INC	14749 HESPERIA ROAD	VICTORVILLE	CA	92392	(888) 252-0444	(626) 296-3883	CHRIS FAULK	NOT REQ 226	N
TUN	TUNNEL BARREL & DRUM CO., INC.	329 VETERANS BOULEVARD	CARLSTADT	NJ	07072	(201) 933-1444	(201) 933-3423	JOE BINDER	NOT REQ 119	N
TXI	TXI OPERATIONS, L.P.	245 WARD RD.	MIDLOTHIAN	TX	76065	(972) 647-4902	(972) 647-4966	KERRI KERR (GEN. MGR.)	TXD007349327	H
UOR	UNITED OIL RECOVERY, INC.	136 GRACEY AVENUE	MERIDEN	CT	06451	(203) 238-6745	(203) 238-6772	WILLIAM MORRIS	CTD021816889	H
URM	UNITED RESOURCE MANAGEMENT	401 INDUSTRIAL ROAD	FRANKLIN	OH	45005	(937) 746-7944	() -	FRANK FRITSCH	OHR000119073	N
UWW	UNITED WASTE WATER SERVICES	11807 READING ROAD	CINCINNATI	OH	45241	(513) 733-4666	(513) 786-6714	DAVE BROWN	OH0000107649	N
USI	US ECOLOGY OF IDAHO, INC	20400 LEMLEY ROAD	GRAND VIEW	ID	83624	(800) 274-1516	(208) 834-2997	STEVE WELLING	IDD073114654	H

TEL	US ECOLOGY TEXAS LP	PO BOX 307	ROBSTOWN	TX	78380	(361) 387-3518	() - SANDRA DAY	TXD069452340	H
USE	US ECOLOGY, INC.	HWY 95, 12 MILES S OF BEATTY	BEATTY	NV	89003	(800) 239-3943	() - JIM HANCOCK	NVT330010000	H
VCE	VALLEY CITY ENVIRONMENTAL	1040 MARKET STREET	GRAND RAPIDS	MI	49503	(616) 235-1500	(616) 235-9507 RICK SCHMEHIL	NOT REQ. 248	N
VVL	VALLEY VIEW LANDFILL (REPUBLIC	9120 SULPHUR ROAD	SULPHUR	KY	40070	(859) 321-3530	() - JEFF PERRY	NOT REQ 207	N
VEN	VENICE PARK	9536 E. LENNON ROAD	LENNON	MI	48449	(810) 621-9080	(810) 621-3156 CHRIS BASGALL (SITE MGR)	NOT REQ 061	N
OCN	VEOLIA ENVIRONMENTAL SERVICES	2630 BOULEVARD INDUSTRIEL	CHAMBLY	PQ	J3L4V	(450) 447-2000	() - DANIEL BOURQUE	NOT REQ 114	H
OMQ	VEOLIA ENVIRONMENTAL SERVICES	11455 ONTARIO EAST STREET	MONTREAL EAST	PQ	H1B5J	(514) 645-4242	(614) 645-1033 PESCAL CONAC	NOT REQ 227	H
VAH	VEOLIA ES ARBOR HILLS LANDFILL	10690 W. SIX MILE ROAD	NORTHVILLE	MI	48167	(248) 449-1886	() -	NOT REQ. 302	N
SGR	VEOLIA ES GLACIER RIDGE LANDFI	N7296 HIGHWAY V	HORICON	WI	53032	(920) 387-0987	(920) 387-0980 DON SMITH (GEN. MGR.)	NOT REQ 127	N
GTL	VEOLIA ES GREENTREE LANDFILL	635 TOBY ROAD	KERSEY	PA	15846	(814) 265-1744	(814) 265-8745 BILL POWELL	NOT REQ 175	N
VHL	VEOLIA ES HOOSIER LANDFILL, INC	2710 E 800 SOUTH ROAD	CLAYPOOL	IN	46510	(888) 793-1512	(260) 839-5601 JACK MYERS	NOT REQ. 325	N
OLL	VEOLIA ES LANCASTER, LLC	2487 CLOVER LEAF ROAD	ELIZABETHTOWN	PA	17022	(717) 653-4686	(717) 653-6176 MICHAEL CARLINI	NOT REQ. 262	N
ORL	VEOLIA ES OAK RIDGE LANDFILL	1741 SULPHUR SPRINGS	BALLWIN	MO	63021	(636) 225-7220	(636) 225-6178 TONY WITTE	NOT REQ 219	N
OPR	VEOLIA ES PECAN ROW LANDFILL	2995 WETHERINGTON LANE	VALDOSTA	GA	31601	(229) 241-8440	() - MICHAEL MCKENNEY	NOT REQ 156	N
FCR	VEOLIA ES SOLID WASTE (FCR)	175 COUNTY ROAD 37 NE	BUFFALO	MN	55313	(320) 963-3158	(320) 963-3051 TONYA HORNE	NOT REQ 186	N

SCC	VEOLIA ES SOLID WASTE INC(SCC)	2510 ENGEL ROAD	WISCONSIN RAPIDS	WI	54494	(715) 422-0722	(715) 423-0479	BILL MEEKS	NOT REQ 150	N
SHM	VEOLIA ES SOLID WASTE INC(SHM)	W3105 SCHNEIDER ROAD	HILBERT	WI	54129	(920) 853-8553	(920) 853-3513	GARY BARTELS (GEN. MGR.)	NOT REQ 128	N
SSR	VEOLIA ES SOLID WASTE INC(SSR)	3301 ACMAR ROAD	MOODY	AL	35004	(205) 640-1799	(205) 560-4371	BURT BROOME	NOT REQ 193	N
MHL	VEOLIA ES SOLID WASTE MIDWEST	32126 INTREPID ROAD	MACON	MO	63552	(660) 773-5459	(660) 773-6690	ROGER SMITH	NOT REQ 218	N
OHL	VEOLIA ES SOLID WASTE MIDWEST	8290 HIGHWAY 251	DAVIS JUNCTION	IL	61020	(815) 874-9000	(815) 874-5841	CHRIS PETERS	NOT REQ 162	N
VTC	VEOLIA ES SOLID WASTE TAYLOR	COUNTY ROAD 33	MAUK	GA	31058	(478) 862-2504	(478) 862-2888	ROY WALTON	NOT REQ. 306	N
BFL	VEOLIA ES SOLID WST BLACKFOOT	3726 E. STATE ROAD 64	WINSLOW	IN	47598	(812) 789-2647	(812) 789-9490	JOE SUTTON	NOT REQ 217	N
VSI	VEOLIA ES SUMNER LANDFILL	RR3	SUMNER	IL	62466	(618) 936-9202	(618) 936-2367	RON SENDMEYER	NOT REQ. 373	N
CWD	VEOLIA ES TECHNICAL SOLUTIONS	W124 N9451 BOUNDARY RD.	MENOMONEE FALLS	WI	53051	(262) 255-6655	(262) 255-7990	PAUL MCSHANE	WID003967148	H
GRT	VEOLIA ES TECHNICAL SOLUTIONS	230 CANTON STREET	STOUGHTON	MA	02072	(781) 341-6080	() -	BARRY JORDAN	MA5000004713	H
HEN	VEOLIA ES TECHNICAL SOLUTIONS	9131 EAST 96TH AVE.	HENDERSON	CO	80640	(303) 289-4827	(303) 289-3520	TOM ANCKNER	COD980591184	H
MAR	VEOLIA ES TECHNICAL SOLUTIONS	125 FACTORY LANE	MIDDLESEX	NJ	08846	(732) 469-5100	(732) 469-1957	JO ANN KOHL	NJD002454544	H
OSC	VEOLIA ES TECHNICAL SOLUTIONS	1704 W. FIRST STREET	AZUSA	CA	91702	(626) 334-5117	(626) 334-4563		CAD008302903	H
PTA	VEOLIA ES TECHNICAL SOLUTIONS	HIGHWAY 73	PORT ARTHUR	TX	77640	(409) 736-2821	(409) 736-1636	MARGIE RATCLIFF (CUST. SERV.)	TXD000838896	H

RMI	VEOLIA ES TECHNICAL SOLUTIONS	5371 COOK RD.	MORROW	GA	30260	(404) 361-6181	(404) 363-9440	KIM ELMORE	GAD096629282	H
SFL	VEOLIA ES TECHNICAL SOLUTIONS	342 MARPAN LANE	TALLAHASSEE	FL	32305	(850) 878-2259	(850) 878-3349	JEFF KIRK (FAC. MGR.)	FL0000207449	H
SLM	VEOLIA ES TECHNICAL SOLUTIONS	5736 WEST JEFFERSON STREET	PHOENIX	AZ	85043	(602) 233-2955	(602) 415-3030	HEATH HILDEBRAND (GEN MGR)	AZ0000337360	H
SMI	VEOLIA ES TECHNICAL SOLUTIONS	3601 ENTERPRISE AVENUE	VALPARAISO	IN	46383	(219) 465-0255	(219) 477-6776	DANNY MISLENKOV	INS000066289	N
SRR	VEOLIA ES TECHNICAL SOLUTIONS	4301 INFIRMARY ROAD	WEST CARROLLTON	OH	45449	(937) 859-6101	(937) 859-4671	KENNETH NORTHROP, GEN MANAGER	OHD093945293	H
SSS	VEOLIA ES TECHNICAL SOLUTIONS	1275 MINERAL SPRINGS DRIVE	PORT WASHINGTON	WI	53074	(262) 284-6855	(262) 284-3775	KEVIN SHAVER (GEN. MGR.)	WID988566543	H
STF	VEOLIA ES TECHNICAL SOLUTIONS	8503 SUNSTATE STREET	TAMPA	FL	33634	(800) 376-7888	(813) 249-1233	MIKE FLYNN	NOT REQ 101	N
TWI	VEOLIA ES TECHNICAL SOLUTIONS	7 MOBILE AVENUE	SAUGET	IL	62201	(618) 271-2804	(618) 271-2128	DAVE KLARICH (OPR. MGR.)	ILD098642424	H
VMA	VEOLIA ES TECHNICAL SOLUTIONS	398 CEDAR HILL STREET	MARLBORO	MA	01752	(508) 804-4800	(508) 804-4836	RICH FINNEGAN	MV5088044800	N
VNJ	VEOLIA ES TECHNICAL SOLUTIONS	1 EDEN LANE	FLANDERS	NJ	07836	(973) 347-1909	(973) 691-7347	BILL SCHOENIG	NJD980536593	H
VNY	VEOLIA ES TECHNICAL SOLUTIONS	10 TERMINAL DRIVE	LATHAM	NY	12110	(518) 218-0246	(518) 218-0333	SEAN ABELL	NYR000136788	N

VMO	VEOLIA ES TECHNICAL SOLUTIONS,	909 WEST SMITH ROAD	MEDINA	OH	44256	(330) 721-1400	(330) 721-1402	DAREK TEETERS	NOT REQ. 327	N
OVV	VEOLIA ES VALLEY LANDFILL, INC	1363 BEAR ROAD	DECATUR	IL	62522	(217) 963-2976	(217) 963-2981	BRAD CLEVELAND	NOT REQ. 253	N
VWL	VEOLIA ES WAYNE COUNTY LANDFIL	ROUTE 1, BOX 214	FAIRFIELD	IL	62837	(888) 827-2565	(812) 789-9490	JOHN PIERSON	NOT REQ. 328	N
OZL	VEOLIA ES ZION LANDFIL	701 GREEN BAY ROAD	ZION	IL	60099	(847) 623-3870	(847) 746-0666	JIM LEWIS, GENERAL MANAGER	NOT REQ. 164	N
SEV	VEOLIA SEVEN MILE CREEK LF	8001 OLSON DRIVE	EAU CLAIRE	WI	54703	(715) 830-0284	(715) 830-0285	MARK VINALL	NOT REQ. 151	N
VRN	VEOLIA TECHNICAL SOLUTIONS	1453 PINWOOD STREET	RAHWAY	NJ	07065	(908) 616-6646	() - PAUL CONCA		NOT REQ. 301	N
VWN	VEOLIA WATER NORTH AMERICA	140 PETTA CONSETT	CRANSTON	RI	02920	(401) 467-7210	(401) 781-5260	DAN GORKA	NOT REQ. 346	N
VEX	VEXOR TECHNOLOGY INC	955 WEST SMITH ROAD	MEDINA	OH	44256	(330) 721-9773	(330) 721-9438	TRUDY ZIMMERMAN	OHD077772895	N
VIK	VICKERY ENVIRONMENTAL, INC.	3956 STATE ROUTE 412	VICKERY	OH	43464	(419) 547-7791	(419) 547-6144	STEVE LONNEMAN (SITE MGR.)	OHD020273819	H
VOP	VLS RECOVERY SERVICES LLC	305 SOUTH MAIN STREET	MAULDIN	SC	29662	(864) 962-9953	(864) 962-9930	PLATT MOORE	SCR000762468	N
EMP	VOPAK INDUSTRIAL SERVICES	2759 BATTLEGROUND ROAD	DEER PARK	TX	77536	(281) 604-6150	(281) 479-4464	TUAN TRAN	TXD097673149	H
WIW	WASATCH INTEGRATED WASTE MGT	650 EAST HWY 193	LAYTON	UT	84041	(801) 614-5600	(801) 614-5655	JOHN WATSON	NOT REQ. 259	N
WAS	WASCO COUNTY LANDFILL, INC.	2550 STEELE ROAD	THE DALLES	OR	97058	(360) 608-3902	(360) 695-5091	DEAN LARGE	NOT REQ. 273	N
WMC	WASTE MANAGEMENT COVEL GARDENS	8611 COVEL ROAD	SAN ANTONIO	TX	78252	(210) 623-8800	(210) 623-8780	ROB POPPS	NOT REQ. 363	N
WMM	WASTE MGMT. - MADISON PRAIRIE	6002 NELSON ROAD	SUN PRAIRIE	WI	53590	(608) 837-9031	(608) 837-7852	LOUIS BOHLNADER (SITE MGR)	NOT REQ. 070	N

WCL	WASTE MGT COUNTRYSIDE LANDFILL	31725 N. ROUTE 83	GRAYSLAKE	IL	60030	(847) 223-2722	(847) 223-3188	MIKE HEY	NOT REQ. 312	N
WRS	WASTE RECOVERY SOLUTIONS	343 KING STREET	MYERSTOWN	PA	17067	(717) 866-9955	(717) 866-9966	JIM FULK	PAR000043026	N
WAY	WAYNE DISPOSAL INC.	49350 N I-94 SERVICE DRIVE	BELLEVILLE	MI	48111	(800) 592-5489	() -	AMY HARATYK	MID048090633	H
CSL	WEST CAMDEN SANITARY LANDFILL	2410 HWY 70 WEST	CAMDEN	TN	38320	(901) 584-7734	(901) 584-2904	DEVON DRAPER (SITE MGR)	NOT REQ. 100	N
WMW	WESTERN MEDICAL WASTE-ENV SVC	EDIFICIO #337 ZONA LIBRE	MAYAGUEZ	PR	00680	(787) 834-3277	(787) 834-3277	JORGE I. SANCHEZ	NOT REQ. 275	N
WRD	WESTSIDE RDF	14094 M-60 WEST	THREE RIVERS	MI	49093	(616) 273-1770	(616) 273-1662	ERIC SHAFER	NOT REQ. 058	N
WHE	WHEELABRATOR FALLS INC.	1201 NEW FORD MILL ROAD	MORRISVILLE	PA	19067	(215) 736-1760	() -	FRED LODINI, PLANT MANAGER	NOT REQ. 166	N
WNB	WHEELABRATOR NORTH BROWARD	2600 NW 48TH STREET	FORT LAUDERDALE	FL	33309	(603) 929-3329	() -	MATT HUGHES	NOT REQ. 313	N
CCW	WM - CHARLES CITY LANDFILL	8000 CHAMBERS ROAD	CHARLES CITY	VA	23030	(804) 966-7146	(804) 966-7041	GREG ENTERLINE (MGR.)	NOT REQ. 094	N
CPR	WM COASTAL PLAINS RDF	21000 E. HIGHWAY 6	ALVIN	TX	77511	(281) 388-1708	(281) 331-5488	NOE VASQUEZ	NOT REQ. 053	N
WCR	WM CONROE LANDFILL	2525 LOOP 336 EAST	CONROE	TX	77301	(936) 441-2722	(936) 441-2733	CATHY BROWN	NOT REQ. 366	N
TUR	WM NEW HAMPSHIRE TLR III RDF	90 ROCHESTER NECK ROAD	ROCHESTER	NH	03839	(603) 330-2181	(603) 330-2188	VICTOR RIVERA	NOT REQ. 310	N
CID	WM OF IL - CID RDF	P.O. BOX 1309	CALUMET CITY	IL	60409	(773) 646-3099	(773) 646-6946	KURT NEBEL	ILD010284248	H
VAL	WM OF WISC. VALLEY TRAIL	P.O. BOX 286	BERLIN	WI	54923	(920) 361-4995	(920) 361-1682	TODD HARTMAN (SITE MGR.)	NOT REQ. 034	N
TLF	WM TUNICA LANDFILL	6035 BOWDRE ROAD	ROBINSONVILLE	MS	38664	(662) 363-2282	(662) 363-0170	CARL SIMMONS	MS0720010459	N
SVL	WM- SIMI VALLEY LANDFILL	2801 MADERA ROAD	SIMI VALLEY	CA	93065	(805) 579-7479	(805) 579-7582	JAMES P. RILEY	NOT REQ. 224	N
DTP	WM-WI DEER TRACK PARK LANDFILL	N6756 WALDMANN LANE	WATERTOWN	WI	53094	(920) 699-3475	() -	BRIAN LINZMEIER	NOT REQ. 203	N

CRT	WM/CHESTNUT RIDGE LANDFILL	240 FLEENOR MILL ROAD	HEISKELL	TN	37754	(865) 457-7810	() -	ROB OWEN	TND021573183	N
MCK	WM/MCKITTRICK WASTE TREATMENT	56533 HWY. 58 WEST	MCKITTRICK	CA	93251	(661) 762-7366	(661) 762-7696	CHRIS O'HARA (FAC. MGR.)	CAD980636831	N
WOO	WOODLAND MEADOWS-VAN BUREN	5900 HANNAN ROAD	WAYNE	MI	48184	(734) 326-0993	(734) 326-9245	RIC SPENCER (SITE MGR.)	NOT REQ 062	N
WDL	WOODLAND RECYCLING & DISPOSAL	7 NORTH 500 ROUTE 25	SOUTH ELGIN	IL	60177	(847) 741-0219	(847) 741-0349	JULIE TWAITES	NOT REQ 018	N
WLL	WOODSIDE RDF	29340 WOODSIDE DRIVE	WALKER	LA	70785	(225) 665-8225	(225) 667-4346	DAVE MASON (SITE MGR.)	NOT REQ 35	N
WRC	WORLD RESOURCES COMPANY	8113 W. SHERMAN STREET	TOLLESON	AZ	85353	(602) 233-9166	() -	ALAN MOSER	AZD980735500	H
MMC	XSTRATA RECYCLING, INC.	1695 MONTEREY HIGHWAY	SAN JOSE	CA	95112	(408) 998-4930	(408) 998-5033	MARK TENBRINK	CAD069124717	H
PSC	21ST CENTURY ENVIRONMENT MGT	2095 NEWLANDS DRIVE EAST	FERNLEY	NV	89408	(702) 575-2760	(702) 575-2803	BILL GLASGOW	NVD980895338	H



New Jersey Department of Environmental Protection
Vehicle Registration Unit
9 Ewing Street, Mail Code 09-01, PO Box 420
Trenton, NJ 08625-0420
(609) 292-7081 LRU@dep.nj.gov

NJDEP Transporter Vehicle Registration Card

Expiration Date: 06/30/2027
Decal Number: SWL-27-006907
Vin ID#: 1FTEX1C83GFB65640 VA
License Plate #: VLM3183
Vehicle Type: Single Unit Vehicle
Vehicle leased?: N
If Yes, lessor's name:

LICENSED SOLID WASTE

NJDEP Registered Transporter:

VEOLIA ES TECHNICAL SOLUTION LLC
1 EDEN LN,
FLANDERS, NJ 07836

NJDEP Registered Transporter:
VEOLIA ES TECHNICAL SOLUTION LLC
NJDEP #: 20071

This card must be carried in the cab of the vehicle at all times.
This registration card & decal are valid for use only by the listed registrant.
Leased equipment can only be used to transport waste by the listed registrant.

**STATE OF NEW JERSEY
DEPARTMENT OF ENVIRONMENTAL PROTECTION
SOLID WASTE TRANSPORTER**

A-901 LICENSED

006907

EXPIRES JUNE 30, 2027





New Jersey Department of Environmental Protection
Vehicle Registration Unit
9 Ewing Street, Mail Code 09-01, PO Box 420
Trenton, NJ 08625-0420
(609) 292-7081 LRU@dep.nj.gov

LICENSED HAZARDOUS WASTE

NJDEP Registered Transporter:

VEOLIA ES TECHNICAL SOLUTIONS CORP
1 EDEN LN,
FLANDERS, NJ 07836

NJDEP Transporter Vehicle Registration Card

Expiration Date: **06/30/2027**
Decal Number: **HWL-27-404431**
Vin ID#: **JL6DGMEX7K006182** VA
License Plate #: **TW81167**
Vehicle Type: **Single Unit Vehicle**
Vehicle leased?: **N**
If Yes, lessor's name:

NJDEP Registered Transporter:
VEOLIA ES TECHNICAL SOLUTIONS CORP
NJDEP #: **50160**

This card must be carried in the cab of the vehicle at all times.
This registration card & decal are valid for use only by the listed registrant.
Leased equipment can only be used to transport waste by the listed registrant.

**STATE OF NEW JERSEY
DEPARTMENT OF ENVIRONMENTAL PROTECTION
HAZARDOUS WASTE TRANSPORTER**

A-901 LICENSED

404431

EXPIRES JUNE 30, 2027





VEOLIA ES TECHNICAL SOLUTIONS, L.L.C. TRANSPORTER PERMITS

09/2025

Jurisdiction	Permit Name	Number	Type	Credentials	Markings	Expiration	Lettering
Alabama	Hazardous Waste	NJD080631369	Fleet	Copy of Permit in Cab	None	12/18/2025	NA
Arkansas	DOT	H-986		Copy in Cab		09/11/2026	
Arkansas	DEP	PC-1562					
Arizona		NJD080631369					
Arizona	Biohazardous Medical Waste	TR052319.00	Vehicle Specific			5/24/2025	
Arizona – Maricopa CO	Medical Waste Hauler	MV-18-0014	Vehicle Specific			02/28/2026	
Boston	Fire Department	THM124423	Waste Carring		None	12/31/2025	NA
Broward County	Hazardous Materials	WT-23-0036	Waste Carrying	Copy of Permit in Cab	Decal	05/31/2027	NA
California	Hazardous Materials	117382	Power Units	Copy of License in Cab	CA – 76443 Both Doors	09/30/2026	
California	Hazardous Waste Consolidated	3424	Waste Carrying	Copy of Permit in Cab	None	06/30/2026	NA
California	Medical Waste	3424	Fleet				
California	Motor Carrier Authority	0076443		Copy of permit in Cab			
City of Cleveland	City of Cleveland Private Waste Hauler		Vehicle Specific	Copy of permit in cab DECAL		4/30/2025	
City of Denton TX	Hazardous Waste	24-001 – 24-006	Vehicle Specific	Copy of permit in Cab	None	12/31/2025	NA
City of Denton TX	Commercial & Industrial Recyclables	24-001 – 24-006	Vehicle Specific	Copy of permit in Cab	None	12/31/2025	NA
City of Hazleton	Doing Business in City	20250030			None	12/31/2025	NA

Jurisdiction	Permit Name	Number	Type	Credentials	Markings	Expiration	Lettering
Colorado	Hazardous Materials	23HM0452411	Fleet	Copy of Permit in Cab	None	10/15/2025	NA
Connecticut	Hazardous Waste	CT-HW-663	Waste Carrying	Copy of Permit in Cab	Both Sides & Rear "CT-HW-663"	06/30/2026	4 inch
Connecticut	Biomedical Waste	CT-BMW-012	Waste Carrying	Copy of Permit In Cab	Both Sides & Rear CT-BMW-012	06/30/2027	4 inch
Dade County FL	Liquid Waste Hauler	LW-000001-2025/2025 (HW)HW	Motorized	Copy of Permit in Cab	Decal	12/31/2025	NA
Delaware	Solid Waste Transporter	DE-SW-463	Vehicle List	Copy of Permit in Cab	On both sides and rear - "DE-SW-463"	12/31/2025	3 inch
Delaware	Hazardous Waste	DE-HW-463	Vehicle List	Copy of Permit in Cab	On both sides and rear - "DE-HW-463"	12/31/2028	3 inch
Florida	Hazardous Waste	NJD-080631369	Fleet	Copy of Certificate in cab	None	06/30/2026	NA
Florida	Mercury Containing Lamps & Devices	NJD080631369				03/01/2026	
Florida	Used Oil Transporter	NJD080631369	Fleet	Copy of Certificate in cab	None	06/30/2026	
Georgia	Hazardous Materials	11423-11434				02/13/2026	
ICC	Motor Carrier Authority	MC295758	Fleet	None	ICC Number	None	NA
Idaho	Hazardous Waste	1001043	Motorized	Permit in Cab	None	12/31/2025	NA
Idaho	Hazardous Material	1001043	Motorized	License in Cab	None	12/31/2025	NA
IFTA	Fuel Tax – Illinois base	IL36428799801	Motorized	License in Cab	One decal on each Door	12/31/2025	NA
Illinois Special Waste Hauler	Special Waste Hauling	S.W.H. 5176	Fleet	Copy of License No longer part of the OH PUC	None	12/31/2025	N/A

Jurisdiction	Permit Name	Number	Type	Credentials	Markings	Expiration	Lettering
Illinois ICC	Single State Registration	112609	Motorized >10,000 lb.	Copy of Receipt in Cab	None	N/A	NA
Illinois Commerce Commission	Unified Carrier Registration Receipt	000-0488-8697 USDOT 609181	Fleet	Copy of Receipt is NOT required to be in vehicle	None	12/31/2025	
Illinois EPA	Special Waste Hauling	5176	Trailers / Trucks	Copy of License in Cab		12/31/2025	N/A
Indiana		NJD080631369					
Iowa		NJD080631369					
Kansas	Hazardous Waste	NJD080631369	Fleet	Copy of Registration in Cab	None	NO EXPIRE DATE	N/A
Kentucky	KY Weight Distance Tax	137291	Motorized > 59,999 GVW	None	None	N/A	N/A
Louisiana	Solid Waste	T-129-8675	motorized	None	None	N/A	N/A
Maine	Non Hazardous Waste	240626 - 240661	Waste Carrying	Decal, copy of permit in vehicle		5/2/2026	
Maine	Hazardous Waste	ME-HWT 400 ME-WOT-425	Waste Carrying	License in Cab, Driver Cards	None	12/05/2025	NA
Maine Biomedical Waste	Medical Waste	B493	Waste Carrying	License, Driver Cards	Bio Hazardous Symbol	12/05/2025	
Maryland	Hazardous Waste	HWH599	Waste Carrying	Copy of Certificate in Cab	None	12/31/2025	NA
Maryland	Special Medical Waste Hauler	SMH 098	Waste Carrying	Copy of Certificate in Cab	None	12/31/2025	
Massachusetts	Hazardous Waste	452	Motorized & Waste Carrying	VID list in truck	None	12/31/2029	NA
Massachusetts	Hazardous Waste Transporter License	HW05-MA-0452	Motorized & Waste Carrying			12/31/2025	N/A

Jurisdiction	Permit Name	Number	Type	Credentials	Markings	Expiration	Lettering
Michigan	Liquid Industrial Waste Uniform Program	LIW 0609181 MI	Waste Carrying	Copy of Registration in Cab		01/01/2026	
Mississippi		NJD080631369					
Missouri	Hazardous Waste	24J1001000	Motorized	License in Cab	None	12/19/2025	NA
Minnesota	Infectious Waste	IW 010	Waste Carrying	Approval letter, confirmation form and spill plan			
Montana		NJD080631369					
NAICS Code	Facility North American Industry Classification System (NAICS)	562211				N/A	
National Motor Freight Traffic Assoc	Standard Carrier Alpha Code (SCAC)	VEOL	Fleet			07/05/2026	
New Hampshire	Hazardous Waste	TNH-0227		Copy of permit In Cab	TNH-0227 on all vehicles used to transport hazardous Waste	06/30/2026	
New Jersey	Hazardous Waste	50160	Both Waste Carrying and/or motorized	Cab Card In Cab	Decal	06/30/2027	NJDEP 50160 Capacity Decal
New Jersey	Solid Waste	20071	Both Waste Carrying and/or motorized	Cab Card In Cab	Decal	06/30/2027	NJDEP 20071 Capacity Decal

Jurisdiction	Permit Name	Number	Type	Credentials	Markings	Expiration	Lettering
New Jersey	Medical Waste Transporter	20071	Cargo Carrying body	Copy of Medical Waste Transporter Notification	Place the registration # (20071) and "Medical Waste or Infectious Waste" 3 " high on both sides and back of cargo carrying body	06/30/2027	
New Mexico	Hazardous Material	00000835744				No longer needed	
New Mexico	Commercial Waste Hauler	0066052				8/18/2026	
New Mexico	Tax ID	07051780000		Cab Card		12/31/2025	
New York	Waste Transporter Part 364	NJ-410	Waste Carrying	Copy of Permit	On both sides & Rear "NJ-410" Co Name on both sides of trailer/vehicle	10/31/2026	3 inch
New York	Low Level Radioactive Waste Part 381	NJ-410	Waste Carrying	Copy of Permit	On both sides & Rear NJ-410	10/31/2026	3 inch
New York	Highway Use Tax	Varies	Motorized	Decal & card	Decal	24 Series	12/31/2023
New York City	Fire Department					Varies	
The City of NY Business Integrity Commission	BIC	4358	Motorized	Plate - Red		8/31/2025	
New York State Thruway Authority	Permit to Transport Explosives	25-05-22	Motorized			5/31/2026	
NYC Dept of Finance	Commercial Motor Vehicle Tax	Varies	Motorized	Decal and cab card	Decal	5/31/2026	N/A
North Carolina		NJD080631369					
North Dakota		WH-586				06/30/2026	

Jurisdiction	Permit Name	Number	Type	Credentials	Markings	Expiration	Lettering
Oklahoma		3883		copy in vehicle		Part of the OHIO PUC	
Oregon	PUC	217942	Motorized	PUC Plate or Temporary		None	Legible
Ohio	PUCO Tax Receipt	00153418	Motorized	Carry original Receipt	None	07/15/2026	N/A
Pennsylvania	Medical Waste	PA-HC0221		License in Cab	None	10/31/2026	N/A
Pennsylvania	Hazardous Waste	PA-AH0500	Fleet	License in Cab	None	11/30/2027	NA
Pennsylvania	PUC Authority	A-00112479	Fleet	None	None		NA
Pennsylvania	Infectious & Chemotherapeutic Transporter	PA-HC0221	Fleet	Cab Card	None	10/31/2026	None
Pennsylvania	Municipal & Residual Waste	WH1990	Waste Hauling / Motorized Unit	Copy of authorization	Decal left front side of truck / 2 decals trailers – left front side & lower left rear/back of trailer	05/31/2026	N/A
City of Philadelphia	Philadelphia (city) Waste Collection 3275	313558	Fleet		None	12/31/2010 no renewal at this time	N/A
Rockland County	Hauler Offensive Materials	Varies – decals 4467 - 4506	Motorized / Trailer	Decal	Drivers side vent window	9/30/2026	N/A
Rhode Island	Hazardous Waste	RI-748	All Units	Copy of Permit in Cab	Decal Driver's Door / Driver's side of Trailer RI-748 on three	06/30/2026	2 inch
Rhode Island	Medical Waste	RI-410	Power Units only	Copy of Permit in Cab	Decal Driver's Door/ Driver's side of trailer RI-410 on three sides	06/30/2026	

Jurisdiction	Permit Name	Number	Type	Credentials	Markings	Expiration	Lettering
South Carolina	Hazardous Waste NJD080631369	NJD080631369	Fleet	Copy of Permit in Cab	None	11/3/2028	NA
South Carolina Used Oil Reg	Used Oil Registration	UOT – NJD080631369	Fleet	None	None	None	NA
South Dakota		NJD080631369					
NMFTA	Standard Carrier Alpha Code	VEOL		None	None	7/5/2026	N/A
Tampa	Solid Waste- recycling	26-207650B-7862- CH				07/18/2026	
Tennessee	Hazardous	NJD080631369	Fleet	Copy of Permit in Cab	None	01/31/2026	NA
Tennessee	Radioactive	T-NJ011-L25	Fleet	Copy of Permit In cab	None	12/31/2026	N/A
Tennessee	Used Oil Transporter	UOP000000097	Fleet	Copy in each Vehicle	None	3/1/2026	N/A
Texas	Hazardous Materials	00504177OC	Motorized	Copy of Permit In Cab	None	11/30/2025	NA
Texas	TX Notice of Registration	84594	Fleet	None		None	N/A
Texas	Medical Waste	50204	Vehicle Specific	Copy of permit	Both Sides & Back of Cargo carrying: TCEQ#: 50204; Caution: Medical Waste	9/30/2025	N/A
Texas	Asbestos Transporter	400253	Motorized Fleet			1/16/2026	N/A
USDOT	Motor Carrier ID	609181	Fleet	None	Both Sides – Name, City, St., USDOT #	None	NA
USDOT	RSPA Registration	050125550031H	Fleet	Copy of Registration	None	6/30/2026	NA
USEPA	Hazardous Waste	NJD080631369	Fleet	None	None	None	NA

Jurisdiction	Permit Name	Number	Type	Credentials	Markings	Expiration	Lettering
USEPA	TSCA-PCB Transporter	NJD080631369	Fleet	None	None	None	NA
FMCSA	Hazmat Safety	609181-NJ-HMSP	Fleet	Copy of permit in each commercial vehicle	None	01/31/2026	N/A
USDOT – Pipeline Haz Materials Admin	Hazardous Materials Certification of Registration	050125550031H	Fleet	Copy of current Certificate of Registration in each truck	None	06/30/2026	N/A
Utah	Used Oil Transporter	UOP-0113	Fleet			10/24/2028	
Utah	Davis Co. Scavenger & Salvage	Varies Per vehicle	Fleet		Decal on each side of vehicle	12/31/2025	N/A
Vermont	Waste Transporter	17	All Units	Decal, Permit in Cab	Decal on Driver's Side on either cab or trailer	06/30/2026	NA
Virginia	Regulated Medical Waste	IWT0000010168	Fleet	Copy of Permit in Cab	None	None	NA
Virginia	Hazardous	NJD080631369	Fleet		None	NotRequired	NA
Wake Co, NC	Solid Waste Hauler	WCH-045	Motorized	Copy of cab card in each truck	None	6/30/2026	N/A
Washington	Interstate Common Carrier Permit	CC-58568	Fleet	Copy of Permit in Cab	None	None	N/A
West Virginia Infectious Medical Waste	Infectious Medical Waste	IMW-99-23-HO071	Cargo Carring Portion	Copy of Permit in Cab		12/31/2025	
Wisconsin	Hazardous Waste	16139	Fleet	Copy of License in Cab	None	09/30/2025	NA
Wisconsin	Solid Waste	13800	Motorized	Copy of License in Cab	WDNR 13800	09/30/2025	Driver's Door Only
Wisconsin	Hazardous Waste	17166	Motorized	Copy of License in Cab		9/30/2025	

Jurisdiction	Permit Name	Number	Type	Credentials	Markings	Expiration	Lettering
Wisconsin	Infectious Waste	14520	Vehicle list	Copy of License in Cab	WDNR 14520	09/30/2025	Driver & Passenger Door
Wisconsin	Receipt of Safe Transport Certificate	998295430		Copy of permit		06/30/2026	
Wyoming		NJD080631369					
Yellowstone National Park	Special Use Permit	SUP25-184	Vehicle Specific	Copy of permit & Cab Card		12/31/2025	
OK, NV WV, MI	Alliance for Uniform Hazmat Transportation Program	UPW-0609181-MI	Fleet	Copy – Notice of Filing in Cab	None	01/01/2026	IL, OH no longer part of the PUC



CERTIFICATE OF LIABILITY INSURANCE

DATE (MM/DD/YYYY)
12/11/2024

THIS CERTIFICATE IS ISSUED AS A MATTER OF INFORMATION ONLY AND CONFERS NO RIGHTS UPON THE CERTIFICATE HOLDER. THIS CERTIFICATE DOES NOT AFFIRMATIVELY OR NEGATIVELY AMEND, EXTEND OR ALTER THE COVERAGE AFFORDED BY THE POLICIES BELOW. THIS CERTIFICATE OF INSURANCE DOES NOT CONSTITUTE A CONTRACT BETWEEN THE ISSUING INSURER(S), AUTHORIZED REPRESENTATIVE OR PRODUCER, AND THE CERTIFICATE HOLDER.

IMPORTANT: If the certificate holder is an **ADDITIONAL INSURED**, the policy(ies) must have **ADDITIONAL INSURED** provisions or be endorsed. If **SUBROGATION IS WAIVED**, subject to the terms and conditions of the policy, certain policies may require an endorsement. A statement on this certificate does not confer rights to the certificate holder in lieu of such endorsement(s).

PRODUCER MARSH USA, LLC. 155 N. WACKER, SUITE 1200 Chicago, IL 60661 Attn: Veolia.CertRequest@marsh.com Fax: 212-948-5053	CONTACT NAME: --- PHONE (A/C, No, Ext): E-MAIL: ADDRESS:	FAX (A/C, No):
	INSURER(S) AFFORDING COVERAGE	
VESTS FLNDR	INSURER A: Everest National Insurance Company	NAIC # 10120
INSURED Veolia ES Technical Solutions, LLC 1 Eden Lane Flanders, NJ 07836	INSURER B: Everest Premier Insurance Company	16045
	INSURER C: N/A	N/A
	INSURER D:	
	INSURER E:	
	INSURER F:	

COVERAGES	CERTIFICATE NUMBER: CHI-008405201-79	REVISION NUMBER: 6
THIS IS TO CERTIFY THAT THE POLICIES OF INSURANCE LISTED BELOW HAVE BEEN ISSUED TO THE INSURED NAMED ABOVE FOR THE POLICY PERIOD INDICATED. NOTWITHSTANDING ANY REQUIREMENT, TERM OR CONDITION OF ANY CONTRACT OR OTHER DOCUMENT WITH RESPECT TO WHICH THIS CERTIFICATE MAY BE ISSUED OR MAY PERTAIN, THE INSURANCE AFFORDED BY THE POLICIES DESCRIBED HEREIN IS SUBJECT TO ALL THE TERMS, EXCLUSIONS AND CONDITIONS OF SUCH POLICIES. LIMITS SHOWN MAY HAVE BEEN REDUCED BY PAID CLAIMS.		

INSR LTR	TYPE OF INSURANCE	ADDL INSD	SUBR WVD	POLICY NUMBER	POLICY EFF (MM/DD/YYYY)	POLICY EXP (MM/DD/YYYY)	LIMITS
A	<input checked="" type="checkbox"/> COMMERCIAL GENERAL LIABILITY <input type="checkbox"/> CLAIMS-MADE <input checked="" type="checkbox"/> OCCUR GEN'L AGGREGATE LIMIT APPLIES PER: <input checked="" type="checkbox"/> POLICY <input type="checkbox"/> PRO-JECT <input type="checkbox"/> LOC <input type="checkbox"/> OTHER:			RM5GL00068-251	01/01/2025	01/01/2026	EACH OCCURRENCE \$ 1,000,000 DAMAGE TO RENTED PREMISES (Ea occurrence) \$ 1,000,000 MED EXP (Any one person) \$ 10,000 PERSONAL & ADV INJURY \$ 1,000,000 GENERAL AGGREGATE \$ 1,000,000 PRODUCTS - COMP/OP AGG \$ 1,000,000 \$
A	<input checked="" type="checkbox"/> AUTOMOBILE LIABILITY <input type="checkbox"/> ANY AUTO <input type="checkbox"/> OWNED AUTOS ONLY <input type="checkbox"/> HIRED AUTOS ONLY <input type="checkbox"/> SCHEDULED AUTOS <input type="checkbox"/> NON-OWNED AUTOS ONLY			RM5CA00066-251 (AOS) RM5CA00065-251 (MA)	01/01/2025 01/01/2025	01/01/2026 01/01/2026	COMBINED SINGLE LIMIT (Ea accident) \$ 1,000,000 BODILY INJURY (Per person) \$ BODILY INJURY (Per accident) \$ PROPERTY DAMAGE (Per accident) \$ \$
	<input type="checkbox"/> UMBRELLA LIAB <input type="checkbox"/> EXCESS LIAB <input type="checkbox"/> DED <input type="checkbox"/> RETENTION \$						<input type="checkbox"/> OCCUR <input type="checkbox"/> CLAIMS-MADE EACH OCCURRENCE \$ AGGREGATE \$ \$
B	WORKERS COMPENSATION AND EMPLOYERS' LIABILITY ANY PROPRIETOR/PARTNER/EXECUTIVE OFFICER/MEMBER EXCLUDED? (Mandatory in NH) If yes, describe under DESCRIPTION OF OPERATIONS below	Y/N <input checked="" type="checkbox"/> N	N/A	RM5WC00092-251 (AOS) RM5WC00094-251 (FL, ME, NJ) RM5WC00095-251 (WI, MA)	01/01/2025 01/01/2025 01/01/2025	01/01/2026 01/01/2026 01/01/2026	<input checked="" type="checkbox"/> PER STATUTE <input type="checkbox"/> OTH-ER E.L. EACH ACCIDENT \$ 1,000,000 E.L. DISEASE - EA EMPLOYEE \$ 1,000,000 E.L. DISEASE - POLICY LIMIT \$ 1,000,000

DESCRIPTION OF OPERATIONS / LOCATIONS / VEHICLES (ACORD 101, Additional Remarks Schedule, may be attached if more space is required)
Certificate Holder is included as additional insured (except as respects all coverage afforded by the WC policy) as required by written contract, but only for liability arising out of the operations of the Named Insured.

All operations and the equipment of the insured.

CERTIFICATE HOLDER STATE OF DE, DEPT. OF NATURAL RESOURCE & ENVIRON. CONTROL/DIV. OF AIR & WASTE MGMT. P.O. BOX 1401, 89 KINGS HWY. DOVER, DE 19903	CANCELLATION SHOULD ANY OF THE ABOVE DESCRIBED POLICIES BE CANCELLED BEFORE THE EXPIRATION DATE THEREOF, NOTICE WILL BE DELIVERED IN ACCORDANCE WITH THE POLICY PROVISIONS. AUTHORIZED REPRESENTATIVE <i>Marsh USA LLC</i>
--	---

USDOT Number: _____ Date Received: _____

Please note, the expiration date as stated on this form relates to the process for renewing the Information Collection Request for this form with the Office of Management and Budget. This requirement to collect information as requested on this form does not expire. For questions, please contact the Office of Registration and Safety Information, Registration, Licensing, and Insurance Division.

A Federal Agency may not conduct or sponsor, and a person is not required to respond to, nor shall a person be subject to a penalty for failure to comply with a collection of information subject to the requirements of the Paperwork Reduction Act unless that collection of information displays a current valid OMB Control Number. The OMB Control Number for this information collection is 2126-0008. Public reporting for this collection of information is estimated to be approximately 2 minutes per response, including the time for reviewing instructions, gathering the data needed, and completing and reviewing the collection of information. All responses to this collection of information are mandatory. Send comments regarding this burden estimate or any other aspect of this collection of information, including suggestions for reducing this burden to: Information Collection Clearance Officer, Federal Motor Carrier Safety Administration, MC-RRA, Washington, D.C. 20590.



United States Department of Transportation
Federal Motor Carrier Safety Administration

Endorsement for Motor Carrier Policies of Insurance for Public Liability
under Sections 29 and 30 of the Motor Carrier Act of 1980

FORM MCS-90

Issued to VEOLIA ES TECHNICAL SOLUTIONS LLC of NEW JERSEY
(Motor Carrier name) (Motor Carrier state or province)

Dated at 12:01 AM on this 1ST day of JANUARY, 2025

Amending Policy Number: RM5CA00066-251 Effective Date: 01/01/2025

Name of Insurance Company: EVEREST NATIONAL INSURANCE COMPANY

Countersigned by: 
(authorized company representative)

The policy to which this endorsement is attached provides primary or excess insurance, as indicated for the limits shown (check only one):

- ☒ This insurance is primary and the company shall not be liable for amounts in excess of \$ 5,000,000.00 for each accident.
- ☐ This insurance is excess and the company shall not be liable for amounts in excess of \$ _____ for each accident in excess of the underlying limit of \$ _____ for each accident.

Whenever required by the Federal Motor Carrier Safety Administration (FMCSA), the company agrees to furnish the FMCSA a duplicate of said policy and all its endorsements. The company also agrees, upon telephone request by an authorized representative of the FMCSA, to verify that the policy is in force as of a particular date. The telephone number to call is: 908-604-3000.

Cancellation of this endorsement may be effected by the company or the insured by giving (1) thirty-five (35) days notice in writing to the other party (said 35 days notice to commence from the date the notice is mailed, proof of mailing shall be sufficient proof of notice), and (2) if the insured is subject to the FMCSA's registration requirements under 49 U.S.C. 13901, by providing thirty (30) days notice to the FMCSA (said 30 days notice to commence from the date the notice is received by the FMCSA at its office in Washington, DC).

Filings must be transmitted online via the Internet at <http://www.fmcsa.dot.gov/urs>.

(continued on next page)

DEFINITIONS AS USED IN THIS ENDORSEMENT

Accident includes continuous or repeated exposure to conditions or which results in bodily injury, property damage, or environmental damage which the insured neither expected nor intended.

Motor Vehicle means a land vehicle, machine, truck, tractor, trailer, or semitrailer propelled or drawn by mechanical power and used on a highway for transporting property, or any combination thereof.

Bodily Injury means injury to the body, sickness, or disease to any person, including death resulting from any of these.

Property Damage means damage to or loss of use of tangible property.

Environmental Restoration means restitution for the loss, damage, or destruction of natural resources arising out of the accidental discharge, dispersal, release or escape into or upon the land, atmosphere, watercourse, or body of water, of any commodity transported by a motor carrier. This shall include the cost of removal and the cost of necessary measures taken to minimize or mitigate damage to human health, the natural environment, fish, shellfish, and wildlife.

Public Liability means liability for bodily injury, property damage, and environmental restoration.

The insurance policy to which this endorsement is attached provides automobile liability insurance and is amended to assure compliance by the insured, within the limits stated herein, as a motor carrier of property, with Sections 29 and 30 of the Motor Carrier Act of 1980 and the rules and regulations of the Federal Motor Carrier Safety Administration (FMCSA).

In consideration of the premium stated in the policy to which this endorsement is attached, the insurer (the company) agrees to pay, within the limits of liability described herein, any final judgment recovered against the insured for public liability resulting from negligence in the operation, maintenance or use of motor vehicles subject to the financial responsibility requirements of Sections 29 and 30 of the Motor Carrier Act of 1980 regardless of whether or not each motor vehicle is specifically described in the policy and whether or not such negligence occurs on any route or in any territory authorized to be served by the insured or elsewhere. Such insurance as is afforded, for public liability, does not apply to injury to or death of the insured's employees while engaged in the course of their employment, or property transported by the insured, designated as cargo. It is understood and agreed that no condition, provision, stipulation, or limitation contained in the policy, this endorsement, or any other endorsement thereon,

or violation thereof, shall relieve the company from liability or from the payment of any final judgment, within the limits of liability herein described, irrespective of the financial condition, insolvency or bankruptcy of the insured. However, all terms, conditions, and limitations in the policy to which the endorsement is attached shall remain in full force and effect as binding between the insured and the company. The insured agrees to reimburse the company for any payment made by the company on account of any accident, claim, or suit involving a breach of the terms of the policy, and for any payment that the company would not have been obligated to make under the provisions of the policy except for the agreement contained in this endorsement.

It is further understood and agreed that, upon failure of the company to pay any final judgment recovered against the insured as provided herein, the judgment creditor may maintain an action in any court of competent jurisdiction against the company to compel such payment.

The limits of the company's liability for the amounts prescribed in this endorsement apply separately to each accident and any payment under the policy because of anyone accident shall not operate to reduce the liability of the company for the payment of final judgments resulting from any other accident.

(continued on next page)

SCHEDULE OF LIMITS — PUBLIC LIABILITY

Type of carriage	Commodity transported	January 1, 1985
(1) For-hire (in interstate or foreign commerce, with a gross vehicle weight rating of 10,001 or more pounds).	Property (nonhazardous)	\$750,000
(2) For-hire and Private (in interstate, foreign, or intrastate commerce, with a gross vehicle weight rating of 10,001 or more pounds).	Hazardous substances, as defined in 49 CFR 171.8 , transported in cargo tanks, portable tanks, or hopper-type vehicles with capacities in excess of 3,500 water gallons; or in bulk Division 1.1, 1.2, and 1.3 materials, Division 2.3, Hazard Zone A, or Division 6.1, Packing Group I, Hazard Zone A material; in bulk Division 2.1 or 2.2; or highway route controlled quantities of a Class 7 material, as defined in 49 CFR 173.403 .	\$5,000,000
(3) For-hire and Private (in interstate or foreign commerce, in any quantity; or in intrastate commerce, in bulk only; with a gross vehicle weight rating of 10,001 or more pounds).	Oil listed in 49 CFR 172.101 ; hazardous waste, hazardous materials, and hazardous substances defined in 49 CFR 171.8 and listed in 49 CFR 172.101 , but not mentioned in (2) above or (4) below.	\$1,000,000
(4) For-hire and Private (In interstate or foreign commerce, with a gross vehicle weight rating of less than 10,001 pounds).	Any quantity of Division 1.1, 1.2, or 1.3 material; any quantity of a Division 2.3, Hazard Zone A, or Division 6.1, Packing Group I, Hazard Zone A material; or highway route controlled quantities of a Class 7 material as defined in 49 CFR 173.403 .	\$5,000,000

*The schedule of limits shown does not provide coverage. The limits shown in the schedule are for information purposes only.

- (d). Certificate of Insurance must be attached and include minimum automobile liability coverage as follows:

	FOR-HIRE INTERSTATE	ALL OTHERS
Residential Waste	\$750,000.00 + MCS-90 <input type="checkbox"/>	\$350,000.00 <input type="checkbox"/>
Commercial Waste	\$750,000.00 + MCS-90 <input type="checkbox"/>	\$350,000.00 <input type="checkbox"/>
Industrial Waste	\$750,000.00 + MCS-90 <input type="checkbox"/>	\$350,000.00 <input type="checkbox"/>
Dry Waste	\$750,000.00 + MCS-90 <input type="checkbox"/>	\$350,000.00 <input type="checkbox"/>
Ash	\$750,000.00 + MCS-90 <input type="checkbox"/>	\$350,000.00 <input type="checkbox"/>
Infectious Waste	\$1,000,000.00 + MCS-90 <input type="checkbox"/>	\$750,000.00 + MCS-90 <input type="checkbox"/>
Non-Hazardous Petroleum Contaminated Soils	\$750,000.00 + MCS-90 <input type="checkbox"/>	\$350,000.00 <input type="checkbox"/>
Asbestos	\$1,000,000.00 + MCS-90 <input type="checkbox"/> (For Hire & Private)	\$350,000.00 <input type="checkbox"/>
Scrap Tires Only	\$350,000.00 <input type="checkbox"/>	\$350,000.00 <input type="checkbox"/>

11. Spill Control and Safety

List all spill control and safety equipment that will be carried on each vehicle. (**Note:** Separate lists by type of vehicle and type of waste may be required.) Attach a copy of the Spill Control Plan. The Spill Control Plan **must** contain the following elements: (1) List of safety and spill control equipment carried in the vehicle, (2) Driver preventive measures, (3) Driver immediate corrective actions, (4) Company internal communications, (5) Company external communications including the **Delaware Emergency Reporting Numbers: 1-800-662-8802 and 302-739-9401**, and (6) Cleanup and decontamination measures.

Spill Control Plan: Attachment G

12. Driver Training

IN SUMMARY OR OUTLINE FORM, describe the procedures that your company takes to ensure that all company drivers are safe and competent drivers. Small owner-operators may describe their years of experience and driving record in lieu of a formal program.

- Include requirements for special licenses (e.g. CDL, including any special endorsements), any special training received, including dates training was received (e.g. asbestos training), and any ongoing company programs. (e.g. weekly safety meetings or annual refresher courses);
- Include your company procedure for periodic checks of the driver's records for moving violations, and your company policy on progressive counseling/discipline based on points;
- Describe how drivers are instructed in the following:
 - Knowledge of proper handling procedures for the type of solid waste being transported.
 - Familiarity with the approved accidental discharge containment plan. (Spill Control Plan)
 - Familiarity with the conditions of the solid waste transporter's permit.

Driver Training, attachment G / H

VEOLIA ES TECHNICAL SOLUTIONS, L.L.C.
Emergency Response – Quick Reference Guide

*** Your personal safety comes first in any situation -**

ALWAYS don the appropriate Personal Protective Equipment **PRIOR** to assessing any situation.

ACCIDENT	LEAK/SPILL	FIRE	REACTION	MECHANICAL FAILURE
1. Assess injuries	1. Identify material	1. Assess situation	1. Identify material	1. Put out emergency devices
2. Check for cargo damage	2. Assess immediate containment practicality	2. Fight with extinguisher or evacuate	2. Read hazard information – Check ERG	2. Assess situation
3. Notify local Police (dial 911)	3. Read hazard information – Check ERG	3. Notify local Police (dial 911)	3. Contact Veolia Home office	3. Contact Veolia Home office
4. Contact Veolia Home office	4. Contact Veolia Home Office	4. Contact Veolia Home office		
5. Utilize Accident Kit				

Spills in California

In accordance with California Vehicle Code §23112.5 immediately dial 911 to report the release of hazardous material or waste upon a highway to the California Highway Patrol.

If the Veolia home office cannot be reached during an emergency contact:

Veolia National ER Group 1-800-688-4005



VEOLIA ES TECHNICAL SOLUTIONS, L.L.C.

TRANSPORTATION CONTINGENCY PLAN

Table of Contents

Quick Reference Guide	Page 1
Table of Contents	Page 2
Purpose	Page 3
Overview	Page 3
Driver Responsibilities	
Response Actions & Routine Decontamination Procedures	Page 3
Telephone Notifications & External Communication	Page 5
Emergency Response Contractors	Page 5
Assistance from Velocity EHS	Page 6
Emergency Coordinator Responsibilities	
Verbal Reporting	Page 6
Written Reports	Page 7
Training	Page 8
Safety Equipment	ATTACHMENT A
Veolia Directory of Locations	ATTACHMENT B
State Emergency Response Contact List	ATTACHMENT C
Operational and Management Plan for Infectious Waste	ATTACHMENT D
Arizona RMW Transporter Contingency Plan	ATTACHMENT E



PURPOSE

The Contingency Plan is a document that must be carried in the transport vehicle to provide information and direction to the driver during an emergency. This plan has been developed by the Veolia Corporate Transportation Department and is applicable to all Veolia drivers. It is accepted by the regulatory agencies as the transporter's written assurance that certain activities will be conducted in an acceptable manner.

OVERVIEW

In the event of a discharge of hazardous materials, including hazardous wastes, during transportation, the driver must take appropriate and immediate action to protect human health and the environment.

In most instances, the environmental specialists who initially packaged the materials accompany the shipment. These field personnel are fully trained in emergency response procedures, including the use of the Emergency Response Guidebook (ERG) and site remediation. During shipment, the necessary tools and personal protective equipment are available for immediate use. (See Attachment A)

DRIVER RESPONSIBILITIES

The Veolia driver and crew are responsible for taking the following actions upon the discovery of a discharge. Prior to responding to an incident, the driver should review all shipping papers to identify the nature and hazards of the materials involved. Based on the hazards of the material, proper personal protective equipment must be selected. In all incidents, the area should remain clear except for those persons trained in emergency response procedures and those who are absolutely necessary to deal with the emergency. All broken or leaking containers will be repackaged, marked, and labeled in compliance with the USDOT regulations.

Response Actions & Routine Decontamination Procedures

◆ **Leaking Containers**

If leaking drum(s) or packages are identified, the driver should immediately proceed to the nearest off-road impermeable surface (if possible) and post reflectors warning traffic approaching from each direction. Vermiculite and/or speedy-dry should immediately be applied around the container to prevent the flow of liquid from reaching soil or surface water. If possible, leaking containers should be inverted or plugged. Any contamination in the trailer should be swept, washed, or steam cleaned, and the collected waste and rinsate containerized for appropriate disposal.

◆ **Discharge to Pavement, Concrete or Metal Surfaces**

The spill area should be contained to prevent materials from reaching soil or surface water. Absorbents should be applied and the spilled material collected and placed into suitable containers for disposal at an appropriate licensed treatment or disposal facility. Large spills may require the use of pumps and/or vacuum trucks.

Once the spilled material has been satisfactorily recovered and containerized, the area should be washed and the rinsate containerized for appropriate disposal. Veolia has pumps available and has agreements in place with subcontractors for the use of vacuum pumps.



◆ Discharge to Soil

The spill area should be diked with absorbents to prevent the spread of contaminants to surrounding areas. Liquids, depending on quantity, should be absorbed or pumped into containers. Contaminated soil, depending on quantity, should be excavated by hand or machine so that all contamination is removed. Veolia has shovels available and has agreements in place with subcontractors to provide heavy equipment such as backhoes, if needed. Contaminated soil should be placed in drums, roll-offs, or water-proof dump trailers for ultimate disposal at a licensed treatment or disposal facility. Veolia has substantial experience in this type of remediation activity.

◆ Discharge to Water

The nature and quantity of the spill, as well as the type of water body contaminated, should determine the action to be taken.

Spills contaminating small quantities of surface water should be either absorbed or pumped into containers for appropriate disposal. Spills reaching sewers will require special equipment to block water flow for pumping.

Spills to lakes or rivers may require booms, skimmers, vacuum trucks, pumps, etc., which will be provided by Veolia subcontractors. Veolia has a geographical listing of subcontractors on 24-hour call to respond to such emergencies.

◆ Containment of Elemental Mercury

Spills of elemental mercury are more difficult to contain than spills of other liquids, since typical absorbent materials will not absorb mercury. A mercury spill clean-up product is required to contain mercury. Each vehicle transporting elemental mercury is equipped with a mercury spill clean-up kit. The driver should form a small berm around the location of the spill with the powder absorbent from the spill kit. If the spill is small enough, the driver should cover the entire area with the spill powder.

◆ Infectious/Biomedical Waste Releases

Spills or emergencies involving infectious/biomedical wastes require unique response procedures, see Veolia Environmental Services – Operational and Management Plan for Biohazardous Wastes (ATTACHMENT D) for complete details.

◆ Releases of Radioactive Materials

Spills involving radioactive materials require special handling. Immediately contact Liza Krass (973) 722-1562 for further incident management.

◆ Equipment Decontamination

After addressing the immediate emergency aspects of the spill, any equipment that was exposed to the released materials must be decontaminated. The truck or trailer that is contaminated must be adequately cleaned prior to returning to the roadway to prevent further contamination. Upon returning to the Veolia facility, the vehicle may require additional decontamination.

All equipment and tools utilized in the remediation procedure must be decontaminated using an appropriate cleaning solution. All residual waste and wash water must be collected and containerized. The containers should be labeled and manifested to a Veolia-authorized treatment or disposal facility in accordance with all applicable federal and state regulations.

Other contaminated articles such as personal protective equipment, rags and towels and etc., should also be placed in sealed containers and disposed of along with the above materials.



EMERGENCY RESPONSE CONTRACTORS

Veolia is a commercially-available emergency response contractor and has all required emergency response equipment and personnel available to respond to any hazardous materials incident. Veolia also has mutual aid agreements available with subcontractors where a response by our own personnel would be geographically impractical.

**Veolia
National Emergency Response
800-688-4005**

Telephone Notifications & External Communication

◆ **Contact Local Police - Dial 911**

For any release of hazardous material contact the local police and fire departments by dialing "911". The truck's cellular phone or nearby phone should be used to request assistance. If at all possible, the scene of the incident should not be left unattended. The required USDOT shipping papers should be consulted and matched to the leaking container(s). This will help to identify the materials involved in the incident and the corresponding hazards.

◆ **Contact Veolia Home Office**

The driver must, in all incidents, contact his/her Veolia home office (Attachment B) and report the following:

- Location of the incident
- Nature of the materials involved and injury/damage to individuals or property
- Quantity released
- Proper DOT shipping name of the material, including whether the material exceeds the Reportable Quantity (RQ)
- Time and duration of release
- Nature of incident causing the release of materials
- Any known health risks associated with the emergency
- Proper precautions such as evacuation
- Whether the spilled materials have reached the soil or surface water, sewer or air
- Immediate actions taken and spill clean-up actions to be taken to clean up the site
- A list of agencies notified
- Phone numbers where the person can be reached

The Emergency Coordinator at the home office will assure the necessary notifications are made to the appropriate state and federal authorities and emergency response committees.



◆ Assistance from Velocity EHS

If additional information is required regarding specific emergency procedures for a chemical incident, assistance is available from Velocity EHS. by dialing: **1-877-818-0087**. Velocity EHS personnel can reference Veolia WIP numbers to obtain specific chemical data on a spilled material.

Velocity EHS is a 24-hour chemical emergency response system, which provides up-to-date information and comprehensive assistance in emergency situations involving hazardous materials and wastes.

Velocity EHS is listed as the emergency contact on Veolia shipping papers as required by 49 CFR, §172.602 and §172.604.

EMERGENCY COORDINATOR RESPONSIBILITIES

It is the responsibility of the Emergency Coordinator to ensure that all written and verbal notifications are completed as required.

Verbal Reporting

For all incidents, the following notifications must be made to the following:

- ◆ The appropriate Veolia Branch Manager, the local EH&S Manager and the Corporate EH&S Manager.
- ◆ The generator or shipper of the material that was released or spilled
- ◆ The appropriate State Department of Environmental Protection and municipality must be notified (Attachment C) with the following information:
 - Name of the person reporting the incident
 - Name, Address, and the EPA identification number of the transporter
 - Phone number where the person reporting the incident can be reached
 - Date, time and location of the incident
 - Mode of transportation and type of transport vehicle
 - A brief description of the incident, including the type of incident and nature of hazardous material/waste involved and whether a continuing danger exists at the scene.
 - For each waste involved in the spill:
 - The name and EPA identification number of the generator of the waste
 - Shipping name, hazard class and UN/NA number of the waste
 - Estimated quantity of the material or the waste spilled
 - The extent of the contamination of land, water or air
 - Shipping name, hazard class and UN/NA number of any other material carried
 - Extent of injuries, if any
- ◆ The National Response Center (NRC) requires immediate telephonic notification after an incident if the following conditions exist:
 - As a direct result of a hazardous material –
 - A person is killed,
 - A person receives an injury requiring admittance to a hospital,



- The general public is evacuated for one hour or more,
 - A major transportation artery or facility is closed or shut down for one hour or more; or
 - The operational flight pattern or routine of an aircraft is altered
-
- Fire, breakage, spillage, or suspected radioactive contamination occurs involving a radioactive material;
 - Fire, breakage, spillage, or suspected contamination occurs involving an infectious substance other than a diagnostic specimen or regulated medical waste;
 - A release of a marine pollutant occurs in a quantity exceeding 450 L (119 gallons) for a liquid or 400 kg (882 pounds) for a solid;
 - A release of a hazardous substance equal to or exceeding its RQ (in accordance with CERCLA requirements this notification must be made within 15 minutes of the time you were notified of the occurrence; see "Additional Reporting for Releases of Hazardous Substances" below), or
 - A situation exists of such a nature (e.g., a continuing danger to life exists at the scene of the incident) that, in the judgement of the person in possession of the hazardous material, it should be reported to the NRC even though it does not meet the criteria of the above requirements.

NRC: 800-424-8802

Additional Reporting for Releases of Hazardous Substances

In addition to contacting the NRC if the material released is equal to or exceeds its RQ, the Emergency Coordinator must also notify the local emergency response commission and provide the following information:

- The chemical name or identity of any substance involved in the release
- An indication of whether the substance is an extremely hazardous substance
- An estimate of the quantity of any such substance that was released into the environment
- The time and duration of the release
- The medium or media into which the release occurred
- Any known or anticipated acute or chronic health risks associated with the emergency and, where appropriate, advice regarding medical attention necessary for exposed individuals
- Proper precautions to take as a result of the release, including evacuation
- The names and telephone number of the person or persons to be contacted for further information

Written Reports

- ◆ **Federal Written Report** – Within 30 days after an incident occurs during transportation (including loading, unloading or temporary storage), USDOT Form 5800.1 must be submitted to the USDOT. Be sure to follow the guidelines outlined in Veolia's "USDOT Hazardous Materials Incident Reporting" policy to ensure compliance with all company and federal requirements.
- ◆ **Individual State Written Reporting** – Per individual state requirements, incident reports will also be sent to the appropriate state agencies as identified on Attachment C.



TRAINING

Veolia employees who are directly involved in the transportation of hazardous materials and wastes are trained in accordance with the requirements of 49 CFR, Part 172 Subpart H. This training includes general awareness training and function specific training with an emphasis on the following topics:

- USDOT Hazardous Materials Regulations
- USEPA RCRA Regulations including specific state variations as applicable
- Chemical and Physical Properties of Hazardous Materials
- Safety and health hazards associated with materials being transported
- Practices for preventing spills
- Procedures for responding properly and rapidly to spills
- Emergency procedures (i.e., use of contingency plan, first aid)
- Use of emergency equipment
- In-Depth Security Plan and Security Awareness training

ATTACHMENT A

SAFETY EQUIPMENT

Safety Equipment

- Absorbents (i.e., vermiculite, speedi-dry, clay)
- ABC dry chemical fire extinguisher
- Fully equipped first aid kit including eye wash
- Drum opening tools, shovel, broom, bucket, scoop, poly sheets
- Empty containers
- Spare fuses, flashlight
- Reflective triangles
- Cellular phone
- Drum truck
- Protective clothing to enable company personnel to safely handle closed packagings of hazardous materials and wastes including:
 - Safety glasses
 - Uniform
 - Work gloves
 - Boots
 - Hard hat
- Chemical protective equipment for personnel packaging and transferring hazardous materials and those trained in responding to hazardous materials spills including:
 - Chemical resistant suits and gloves
 - Respirators with spare cartridges
 - pH paper to assess corrosivity

Additional Equipment for Specialized Shipments

Bulk Liquid Shipments

- Absorbent booms and pads

Bulk Solid Shipments

- Spare roll-off liner or roll of poly sheeting

Specialized Mercury Shipments

- Mercury Spill Kit containing the following minimum materials:
 - (2) Mercury absorbent sponges
 - (1) 500 gm bottle, Mercury absorbent powder

Spill Equipment Available through Emergency Response Clean-up Team

- Vacuum Truck
- Special Pumps and tools
- Large stock of absorbents (vermiculite, speedi-dry, booms, activated carbon, lime)
- Self-contained breathing apparatus
- Earth excavation equipment and water-tight dump trailers

-
- 85-gallon overpack salvage drums

Care and Maintenance of Safety Equipment

All equipment will be tested and maintained as necessary to assure its proper operation in time of an emergency. After an emergency, all equipment will be decontaminated, cleaned and determined to be suitable for its intended use before normal operations resume.

ATTACHMENT B

Veolia Directory of Locations

2/13/25

FOR ALL INCIDENTS INVOLVING RADIOACTIVE MATERIALS CONTACT: LIZA KRASS 973-722-1562

BRANCH	LOCATION	EHS MANAGER	FACILITY CONTACT
CALIFORNIA	Azusa, CA	Md Alam 909-322-8100	Jude Lewis 323-855-4669
	Colton, CA San Diego, CA	Jocelyn Huang 626-862-9638	<u>Colton, CA</u> Allen Arany 909-213-8412 <u>San Diego</u> Matt Ignacic 760- 222-3033
	Fremont, CA Richmond, CA Sacramento, CA	Jocelyn Huang 626-862-9638	<u>Fremont</u> Luis Rosas 626-255-6759 <u>Richmond</u> Lee Shimomura 510-364-0974 Luis Rosas 626-255-6759 <u>Sacramento</u> Lee Shimomura 510-364-0974
CENTRAL	Blaine, MN East Chicago, IN Indianapolis, IN Kansas City, KS Menomonee Falls, WI Midwest Trans, WI Sauget, IL	Lee Ramig 262-525-7618	<u>Blaine, MN</u> Duane Aldridge 612-328-0930 <u>East Chicago, IN</u> Reggie Young 219-802-0418 <u>Indianapolis, IN</u> Kevin Lynch 720-309-4764 <u>Kansas City, KS</u> Nick Madison 913-689-9165 <u>Menomonee Falls, WI (Facility)</u> Paul Bittner 262-501-0674 <u>Menomonee Falls, WI (10 day)</u> Allan Luttinen 414-307-2364 <u>Midwest Trans, WI</u> Allan Luttinen 414-307-2364 <u>Sauget, IL</u> Rob Huisinga 314-753-8496

ERD	<p>Phoenix, AZ (see Mountain Branch for Phoenix field services contacts) Port Washington, WI Rahway, NJ Tallahassee, FL West Bridgewater, MA</p>	Justin Provo 262- 225-1043	<p><u>Phoenix, AZ</u> Holli Bechard 510-529-9211</p> <p><u>Port Washington, WI</u> Matt Scudder 262-416-8061</p> <p><u>Rahway, NJ</u> Tom Galletta 781-603-6961</p> <p><u>Tallahassee, FL</u> Scott Fulton 850-688-8252</p> <p><u>West Bridgewater, MA</u> Paul Conca 781-603-6648</p>
GREAT LAKES	<p>Dayton, OH Knoxville, TN (USIT) Livonia, MI (USIT) Livonia/Westland, MI Louisville, KY North Jackson, OH Poca, WV Smyrna, TN</p>	Jeremie Moore 551-207-1970	<p><u>Dayton, OH</u> Willie Morton 614-332-6614 Dave Saniga 502-664-5902</p> <p><u>Knoxville, TN</u> Gipp Klein 269-986-8676</p> <p><u>Livonia, MI</u> Chris Schams - 248-417-6449</p> <p><u>Westland, MI</u> Grant Gillick 734-462-4100</p> <p><u>Louisville, KY</u> Adam Evans 502-664-5901 Dave Saniga 502-664-5902</p> <p><u>North Jackson, OH</u> Jake Bukovina 330-233-0123 Scott Bundy 330-623-0025</p> <p><u>Poca, WV</u> Aaron Harold 304-550-7542 Dave Saniga 502-664-5902</p> <p><u>Smyrna, TN</u> Doyce Rose 330-531-1389 Dave Saniga 502-664-5902</p>
GULF COAST	<p>Arlington, TX Baton Rouge, LA Baytown, TX Benton, AR Manor, TX Samsung</p>	Steve Slevin 512-517-1117	<p><u>Arlington, TX</u> Jevon Harding 512-538-4158</p> <p><u>Baton Rouge, LA</u> Mike LaNassa 225-747-0149</p> <p><u>Baytown, TX</u> Travis Schwandt 281-686-6740</p>

			<u>Benton, AR</u> Cuyler Fortune 817-239-7264 <u>Manor, TX</u> Aaron Maceryra 626-327-5734 <u>Samsung</u> Hugh Tidwell 512-702-2838 Steve Slevin 512-517-1117
GUM SPRINGS FACILITY	Gum Springs, AR	Cole Clark 1-870-245-9119	<u>Gum Springs, AR</u> Jake Reed 512-762-7492
MID-ATLANTIC	Aberdeen, MD Creedmoor, NC Fredericksburg, VA Mooresville, NC Philadelphia, PA Richmond (N. Chesterfield), VA York, PA	Anthony Hudson 1-540-266-4272	<u>All Locations</u> Sean Ward 919-725-3533 On-Call Rotation # 215-289-3700
MIDDLESEX FACILITY	Middlesex, NJ (Facility Only)	Grace McCue 856-535-6592	<u>Middlesex, NJ (Facility)</u> Michael Pikulin 908-642-4853
MOUNTAIN	Albuquerque, NM Bagdad, AZ Henderson, CO Kent, WA North Salt Lake, UT Phoenix, AZ (not ERD) Vancouver, WA	Alex Schick 720-660-5590 Rebecca Doksa 303-330-8949	<u>Albuquerque, NM</u> Massoud Vahabi 720-354-1251 <u>Bagdad, AZ</u> Nickolas Reeves 385-303-4349 <u>Henderson, CO</u> Joseph Costa 720-256-8937 <u>Kent, WA</u> Eric Boze 253-872-4428 <u>North Salt Lake, UT</u> Brandon Christensen 385-243-5081 <u>Phoenix, AZ (Field Services)</u> Ryan Bunting 602-571-1196 <u>Vancouver, WA</u> Vince Brown 360-518-7801

NORTHEAST / NEW ENGLAND	Latham, NY Marlboro, MA Middleton, MA Newington, CT Schenectady, NY Tonawanda/Kenmore, NY	Rich Finnegan 603-305-8327	<u>Latham, NY</u> Chris Lewis 518-250-8214 <u>Marlboro, MA</u> Ray Gallagher 508-667-0987 <u>Middleton, MA</u> Chris Asmar 617-892-0163 <u>Newington, CT</u> Sarah Ritter 860-881-6902 <u>Schenectady, NY</u> Chris Lewis 518-250-8214 <u>Tonawanda/Kenmore, NY</u> Dave D'Angelo 716-310-6329
NEW JERSEY	Arecibo, PR Flanders, NJ Gurabo, PR Middlesex(Baekeland Ave), NJ Wantagh, NY	Robert Endress 973-769-5540	<u>Arecibo, PR</u> Benny Ayala 787-392-7320 <u>Middlesex (Baekeland Ave Facility)</u> <u>NJ</u> Jerry Schlomer 201-788-9531 <u>Flanders, NJ (Facility)</u> Adam Light 347-380-2229 <u>Flanders, NJ (Field Services)</u> Chuck McCaffrey 201-788-0143 <u>Gurabo, PR</u> Tomas Rivera 787-392-7311 <u>Middlesex, (Baekeland Ave Field Services) NJ</u> Chuck McCaffrey 201-788-0143 <u>Wantagh, NY</u> Chuck McCaffrey 201-788-0143
PORT ARTHUR FACILITY	Port Arthur, TX	Dan Schofield 409-540-5902	<u>Port Arthur Facility</u> Skyler Kerby 409-364-4189
SOUTHEAST	College Park, GA	Nick Fiori 732-809-8659	<u>College Park</u> Jack Wagner (470) 733-7051 Bret Boshier 404-661-6755
TWI FACILITY	Sauget, IL	H/S Manager: Ryan Fendrich (618) 373-9279 ENV Manager:	<u>Sauget, IL</u> Adam Moser (Production Mgr) 618-482-3730

		Keith Zarczynski (314) 609-8381	
VLM	Louisiana, MO	Rose Collard 573-754-0139	<u>Louisiana, MO</u> Mike Collard 217-430-1332
W. CARROLLTON FACILITY	West Carrollton, OH	Angela Vance 937-602-3599	<u>West Carrollton, OH</u> Jamie Stone 937-604-7513

ATTACHMENT C

STATE EMERGENCY RESPONSE TELEPHONE NUMBERS

(Revised 11/2018)

****For state written reporting requirements refer to the applicable state regulations****

US NATIONAL RESPONSE CENTER (NRC) 800-424-8802 202-426-2675		
Alabama	Alabama State Warning Point Alabama Emergency Management Agency (800) 843-0699 Appropriate Local Authorities – 911	Alabama Department of Environmental Management (334) 271-7730 (8 a.m. to 5 p.m., weekdays)
Alaska	Alaska Department of Transportation and Public Facilities Commercial Vehicle Enforcement Section (907) 365-1210	Alaska Department of Environmental Conservation (907) 465-5150
Arizona	Arizona Department of Public Safety Duty Officer (602) 223-2212 (24-hour) 911 (Emergencies) Appropriate Local Authorities – 911	Arizona Department of Environmental Quality (602) 771-2330 (24-hour) (800) 234-5677 (In-state)
Arkansas	Arkansas Department of Emergency Management (501) 683-6700 (Switchboard) (800) 322-4012 (24-hour)	Arkansas Department of Environmental Quality Hazardous Waste Division (501) 682-0716 (8 to 5)
California	California Office of Emergency Services Hazardous Material Unit (800) 852-7550 (24-hour) (916) 845-8911 (24-hour, California Warning Center)	California Highway Patrol - 911
Colorado	Colorado State Patrol (303) 239-4501 (303) 273-1911 (Fax)	Colorado Department of Public Health and Environment Hazardous Materials & Waste Management Division (877) 518-5608 (24-hour)
Connecticut	Connecticut Department of Energy and Environmental Protection Bureau of Materials Management and Compliance Assurance Emergency Response and Spill Prevention (866) 337-7745 (24-hour, Emergency) (860) 424-3338 (24-hour, Emergency) (860) 424-3333 (Emergency; if the above numbers are unavailable)	Local Emergency Planning Committee 911 FOR MEDICAL WASTE RELEASES CT DEEP Emergency Response and Spill Prevention Section (860) 424-3024 Also see Veolia's INFECTIOUS WASTE CONTINGENCY PLAN

Delaware	Delaware Department of Natural Resources and Environmental Control Office of Environmental Protection Environmental Crimes Unit (800) 662-8802 (24-hour) (302) 739-9401 (24-hour; information)	Appropriate Local Authorities - 911
District of Columbia	D.C. Homeland Security and Emergency Management Agency (202) 727-6161	D.C. Department of Energy and Environment Hazardous Waste Program (202) 654-6017
Florida	Florida State Watch Office (850) 413-9911 (24-hour) (800) 320-0519 (24-hour) (850) 413-9900 (Non-Emergencies)	Liquid Waste Spill in Miami Dade County Department of Environmental Resources Management 305-372-6955 Radioactives Radiation Control 407-297-2095
Georgia	Georgia Department of Natural Resources Environmental Protection Division (800) 241-4113 (24-hour, Operations Center)	
Hawaii	Hawaii Department of Health Hazard Evaluation and Emergency Response Office (808) 586-4249 (Office hours) (808) 247-2191 (24-hour, Hotline, After hours)	State of Hawaii Emergency 911
Idaho	Unified Idaho State Communication Center (800) 632-8000 (24-hour, In-state) (208) 846-7610 (24-hour)	
Illinois	Illinois Emergency Management Agency (217) 782-7860 (24-hour) (800) 782-7860 (24-hour, In-state) 911 (Transportation-related incidents)	
Indiana	Indiana Department of Environmental Management Emergency Response Section (888) 233-7745 (Emergencies, 24-hour, Inside U.S.) (317) 233-7745 (Emergencies, 24-hour, Outside U.S.) (800) 451-6027 (General IDEM number, Statewide) (317) 232-8603 (General IDEM number)	
Iowa	Iowa Department of Natural Resources Emergency Response and Homeland Security Unit (515) 725-8694 (24-hour)	Local Law Enforcement Agency – 911
Kansas	Kansas Department of Health and Environment Division of Environment Assessment and Restoration Section (785) 296-1679 (24-hour) Local Law Enforcement Agency - 911	For RQ releases also notify: Kansas Division of Emergency Management (785) 291-3333

Kentucky	Kentucky Department for Environmental Protection Environmental Response Center (800) 928-2380 (24-hour) (502) 564-2380 (24-hour)	Local Authorities (911)
Louisiana	Louisiana State Police (225) 925-6595 (24-hour) (877) 925-6595 Local Authorities - 911	For RQ releases also notify: Department of Public Safety and Corrections Public Safety Services (225) 925-6606
Maine	Department of Public Safety (State Police) (800) 452-4664 (24-hours)	
Maryland	Maryland Department of the Environment Emergency Response Division (866) 633-4686 (24-hour Spill Hotline)	FOR MEDICAL WASTE SPILLS: 866-633-4686
Massachusetts	Massachusetts Department of Environmental Protection (888) 304-1133 (24-hour, Release Reporting) Local Fire Department - 911	Central Regional Office (CERO) 508-792-7650 Northeast Regional Office (NERO) 978-694-3200 Southeast Regional Office (SERO) 508-946-2700 Western Regional Office (WERO) 413-784-1100
Michigan	Local Authorities – 911 State Pollution Emergency Alert System (800) 292-4706	State Police (517) 336-6604 (24-hour)
Minnesota	Minnesota Pollution Control Agency (800) 422-0798 (24-hour, State Emergency Response Commission) (651) 649-5451 (Division of Emergency Management)	
Mississippi	Mississippi Emergency Management Agency (MEMA) (601) 352-9100 (24-hour) (800) 222-6362 (Emergencies only)	
Missouri	Missouri Department of Natural Resources (573) 634-2436 (24-hour)	Local Emergency Planning Committee - 911
Montana	Montana Disaster and Emergency Services (406) 324-4777 (24-hour) Or (406) 431-0014 (DEQ Duty Officer)	FOR MEDICAL WASTE RELEASES: <i>Must be reported within 24 hours of the spill</i> Montana DEQ / Waste and Remediation Division 406-444-2802 Email: jcollins3@mt.gov

	Also see Veolia's INFECTIOUS WASTE CONTINGENCY PLAN	
Nebraska	Nebraska Department of Environmental Quality (402) 471-2186 (8 to 5) (877) 253-2603 (8 to 5)	State Patrol (402) 471-4545 (24-hour)
Nevada	Nevada Division of Environmental Protection (775) 687-9485 (24-hour, Out-of-state) (888) 331-6337 (In-state)	
New Hampshire	Immediately Contact Local Authorities – 911 New Hampshire Department of Environmental Services Waste Management Division Spill Response and Complaint Investigation Section (603) 271-3899 (8 to 4)	New Hampshire State Police (603) 223-4381 (24-hour) New Hampshire Department of Safety (603) 271-2231 (In-state, 24-hour) (800) 852-3792 (24-hour) (603) 223-3609 (Fax)
New Jersey	New Jersey Department of Environmental Protection (877) 927-6337 (24-hour)	NJ State Police 609-882-2000 FOR MEDICAL WASTE RELEASES: New Jersey Department of Environmental Protection (877) 927-6337 (24-hour) Also see Veolia's INFECTIOUS WASTE CONTINGENCY PLAN
New Mexico	New Mexico Environment Department (505) 827-9329 (Emergencies, 24-hour) (866) 428-6535	
New York	New York State Department of Environmental Conservation Spill Hotline (800) 457-7362 (24-hour, In-state) (518) 457-7362 (24-hour, Outside New York State)	Local Fire or Police Department 911
North Carolina	Division of Emergency Management (800) 858-0368 (24-hour)	
North Dakota	North Dakota Department of Emergency Services (701) 328-2121 (24-hour Out-of-state) (800) 472-2121 (24-hour In-state) (701) 328-5166 (7:30 to 5)	
Ohio	Ohio Environmental Protection Agency Emergency Response Office (614) 224-0946 (24-hour, Out-of-state) (800) 282-9378 (24-hour, Emergency Hotline)	Local Fire Department – 911
Oklahoma	Motor Carrier Enforcement Division Troop S (405) 521-6060 (Duty Officer) (405) 425-2424	Oklahoma Department of Environmental Quality (800) 522-0206 (24-hour, Hotline)

Oregon	Oregon Emergency Response System 911 (800) 452-0311 (24-hour) (503) 378-6377 (24-hour)	
Pennsylvania	Pennsylvania Emergency Management Agency (717) 651-2001	Pennsylvania Department of Environmental Protection 717-787-4343
Puerto Rico	Environmental Quality Board Environmental Emergencies Division Eastern Area (San Juan Office) 787-764-000 (Main Phone) 787-766-2832 (Direct Phone) Western Area (Areca Office) 787-880-0013 787-880-5140	
Rhode Island	Rhode Island Department of Environmental Management Bureau of Environmental Protection Office of Compliance and Inspection (401) 222-3070 (24-hour) (401) 222-2797 (8 to 4)	FOR MEDICAL WASTE RELEASES: RIDEM (401) 222-2797 (daytime) (401) 222-2284 (24-hour) Also see Veolia's INFECTIOUS WASTE CONTINGENCY PLAN
South Carolina	South Carolina Department of Health and Environmental Control (888) 481-0125 (24-hour)	
South Dakota	South Dakota Department of Environment and Natural Resources (605) 773-3153 (Office hours) (605) 773-3296 (Office hours, Spill report) (605) 773-3231 (24-hour)	
Tennessee	Tennessee Emergency Management Agency (615) 741-0001 (24-hour)	
Texas	Texas Department of Public Safety Division of Emergency Management (512) 424-2208 or 911	Texas Spill Reporting Hotline (800) 832-8224 (24-hour)
Utah	Utah Department of Environmental Quality Division of Environmental Response and Remediation (801) 536-4123 (24-hour) (801) 536-4100 (8 to 5) (800) 458-0145 (In-state; Division of Solid and Hazardous Waste)	

Vermont	<p>Vermont Agency of Transportation Department of Motor Vehicles Enforcement & Safety Division Commercial Vehicle Enforcement Section (802) 828-2078 (8 to 4:30)</p> <p>Vermont Division of Emergency Management and Homeland Security (802) 241-5000 (24-hour) (800) 641-5005 (24-hour) (800) 347-0488 (24-hour)</p> <p>Local 911</p>	<p>FOR RQ RELEASE Vermont Department of Environmental Conservation Waste Management & Prevention Division (802) 828-1138 (8 to 4:30) (800) 641-5005 (24-hour)</p>
Virginia	<p>Virginia Department of Emergency Management 800-468-8892 804-674-2400 (Local Richmond Area)</p>	Local - 911
Washington	<p>Washington Emergency Management Division (800) 854-5406 (253) 912-4900</p> <p>Washington Emergency Management Division (800) 258-5990</p>	<p>Washington Department of Ecology (nearest office) Northwest Region (Bellevue) (425) 649-7000 (24-hour) Southwest Region (Olympia) (360) 407-6300 (24-hour) Central Region (Yakima) (509) 575-2490 (24-hour) Eastern Region (Spokane) (509) 329-3400 (24-hour)</p> <p>Local Emergency Response Officials – 911</p>
West Virginia	<p>West Virginia Department of Transportation (304) 558-3028 (24-hour) (304) 558-3505</p>	<p>West Virginia Department of Environmental Protection Division of Water and Waste Management (800) 642-3074</p>
Wisconsin	<p>Wisconsin Emergency Management (800) 943-0003 (24-hour) (608) 242-3232</p>	
Wyoming	<p>Wyoming Department of Environmental Quality Water Quality Division (307) 777-7781 (24-hour)</p>	



ATTACHMENT D

OPERATIONAL AND MANAGEMENT PLAN FOR INFECTIOUS WASTES

Purpose

This plan has been prepared to assure the safe and compliant handling and transportation of infectious wastes by Veolia employees. Veolia is a permitted transporter of infectious wastes in several states, including New Jersey, Connecticut, Montana and Rhode Island. In this plan, the term "infectious wastes" is synonymous with the terms "regulated medical waste" and "biohazardous waste".

Veolia Responsible Individuals

Veolia environmental technicians are responsible for the safe and compliant handling and transportation of infectious waste. Technicians are trained in the implementation of this management plan that specifically includes use of the spill kit in the response to infectious waste spills.

Waste Management Plan

Types of Infectious Wastes to be Managed:

Veolia transports infectious wastes generated by its clients. These wastes include:

1. Cultures and stocks
2. Pathological wastes
3. Human blood and blood products
4. Sharps (used and unused)
5. Animal wastes
6. Isolation wastes
7. Chemotherapy wastes

Packaging

Infectious waste is packaged in accordance with USDOT and individual State packaging requirements. The following minimum packaging is required for infectious waste. The infectious waste is placed in a red plastic bag and tightly sealed. This package is then placed into a second bag that has shown to preclude ripping, tearing or bursting under normal handling and transportation conditions. The bag is then placed into a container that meets the UN packaging standards for packaging group II. Packages will be properly marked and labeled as a Division 6.2 hazard class according to USDOT regulations.

Handling of Packages

Packages of infectious waste are handled in a manner to prevent rupturing or breaking of the package. Individual packages are either loaded by hand onto the transportation vehicle or are placed on a pallet and secured by shrink-wrap. Completed pallets are loaded onto the transportation vehicle by a pallet jack. Employees handling



infectious wastes take all necessary precautions to avoid direct contact with the infectious materials.

Security

Special care is taken to assure the security of the wastes during loading and transportation. At no time is the waste left unattended on the vehicle unless the cargo portion of the vehicle is securely locked.

Transportation Procedures

Veolia transports infectious wastes in closed vehicles ranging in size from tractor-trailers to 26-foot box vans to pick-up trucks. Wastes are not transported in the passenger compartment of the vehicle. Wastes are transported from the generator's facility to either a transfer facility or a treatment facility permitted to manage infectious wastes. Waste shipments are tracked on an appropriate shipping paper meeting federal and state regulatory requirements. Containers of infectious waste, that upon delivery to the receiving facility are determined to be off-specification or require rejection, will be returned to the original generator. All tracking forms will be revised accordingly to note such rejections.

Contingency and Spill Response

Veolia has developed a detailed Transporter Contingency Plan that describes the methods for responding to a spill or emergency involving hazardous materials during transportation. This plan is also applicable to the transportation of infectious wastes. The additional contingency plan requirements unique to the management of an emergency involving infectious wastes are:

- **Disinfection** - Surfaces contaminated as a result of spills or releases of infectious wastes require proper disinfection. Disinfection is completed through rinsing the contaminated surface with a 10% volume/volume of sodium hypochlorite and water solution. Should a release occur, possible surfaces to be disinfected include the packages, the floors and walls of the cargo compartment of the vehicle, and areas outside the vehicle where infectious wastes may have leaked or spilled. Decontamination procedures are conducted by employees trained in the proper response procedures and that are equipped with the proper personal protective equipment as required by the Veolia Corporate Safety and Health Program.
- **Notification of Authorities**- Should an incident involving infectious waste occur during transportation the proper authorities must be contacted. In addition to the authorities listed in the Veolia Transporter Contingency Plan, immediately notify the following State agencies as appropriate:
 - NJDEP Emergency Response 24-hour hotline (1-877-WARNDEP)
 - Local Health Department and CTDEP Solid Waste Division
 - Rhode Island Department of Environmental Management
 - Montana Department of Environmental Quality / Waste and Remediation Division
 - Colorado Department of Public Health and Environment's 24-hour spill reporting hotline at 1-877-518-5608, to the local governing body having jurisdiction, and to the wastewater treatment facility where the spill or release occurred, if applicable, within twenty-four (24) hours.
- **Written Notification** – In the event of a spill or accident involving a vehicle transporting medical waste in the State of New Jersey a written accident report form provided by the DEP will be submitted within 48 hours to the NJDEP. In the state of Rhode Island, a Rhode Island Medical Waste Spill and Accident Report will be



completed and submitted to the State within 48 hours. The State of Colorado requires a written report to be submitted within 15 days describing the spill/release and the actions taken to remediate it.

For additional state reporting requirements refer to the applicable state regulations.

- **Spill Kit** – In addition to the spill kit items listed in the Veolia Transporter Contingency Plan, the following items are available on each vehicle used to transport medical waste:
 1. Two sets of oversized disposable tyvek coveralls, gloves, boots, caps made of a moisture resistant/moisture-proof material, latex gloves, and tape for sealing wrists and ankles of the protective coveralls. When sharps are present, puncture resistant or puncture proof gloves will be available.
 2. Protective eye covering and protective breathing devices (surgical masks or full-face respirator) impermeable to liquids.
 3. One gallon of hospital grade disinfectant or the sodium hypochlorite disinfection solution described above which is effective against mycobacteria
 4. Absorbent sufficient to clean-up a 10 gallon spill
 5. 50 extra red bags large enough to overpack any container usually used by the generator for regulated medical waste packaging along with sealing tape (or devices for sealing). Bags must be leak resistant, impervious to moisture and sufficiently strong to prevent tearing or bursting under normal conditions of use and handling.
 6. 1 gallon disinfectant sprayer (sprayer required) capable of dispersing its charge in a mist or a stream
 7. Medical Waste Labels
 8. Scoops, shovels, push brooms, and buckets
 9. First Aid kit, boundary marking tape, fire extinguisher, lights and other appropriate safety equipment
 10. Communication device (Cell Phone)
 11. Copy of approved Spill Management Plan in each vehicle and site.
- **Remedial Activities** – The procedures for responding to a fire, release, or any emergency involving infectious wastes are identical to the procedures described in the Veolia Transporter Contingency Plan. In addition, this plan addresses the protective clothing needed for the handling of hazardous materials, including infectious wastes.
- **Availability of the Plan** - This plan is being submitted to the appropriate state agencies as required. Furthermore, a copy of this plan will be carried on each Veolia vehicle used for the transport of infectious waste. Upon request, this plan will be made available to public health officials, environmental officials, and clients.



ATTACHMENT E

OPERATIONAL AND MANAGEMENT PLAN FOR REGULATED MEDICAL WASTE IN ARIZONA

Purpose

This plan has been prepared to assure the safe and compliant handling and transportation of regulated medical wastes by Veolia employees in the State of Arizona.

Veolia Responsible Individuals

Veolia environmental technicians are responsible for the safe and compliant handling and transportation of regulated medical waste. Technicians are trained in the implementation of this management plan that specifically includes use of the spill kit in the response to infectious waste spills.

Basic Description and Technical Name

Regulated medical waste will be assigned with the following USDOT shipping name:

UN3291, Regulated Medical Waste, n.o.s., 6.2, PG II

Potential Health Hazards

Potential health hazards related to the transportation of regulated medical waste includes:

1. Inhalation or contact may cause infection, disease, or death; and
2. Runoff from fire control may cause pollution.

Risk from Fire or Explosion

1. The reusable containers are fire resistance: U.L. 94 HB Material High Density Polyethylene; and
2. Some of the waste material may burn, but none ignite readily.

Immediate Precautions

1. Assess the extent of the incident and/or spill;
2. Isolate spill from unauthorized personnel using the yellow caution tape provided in the Spill Kit;
3. If applicable, stop continual leakage from container(s), by using absorbent, or additional liners and additional polyvinyl container as needed;
4. Contain spill within an appropriate area, using absorbent and supplied rags as needed; and
5. If necessary, call your Veolia Transportation Manager, or the Veolia National Emergency Response Group: 1-800-688-4005.

Immediate Methods for Handling Fires



Small Fires: Use the ABC dry chemical fire extinguisher provided on the vehicle or if at a facility, locate the closest fire extinguisher prior to an incident.

Large Fires: Call 911; then the Veolia National Emergency Response Group 1-800-688-4005.

Spill Response Procedures

Biohazardous Medical Waste Spill:

Personnel (Drivers)

1. If a person has direct contact with untreated biohazardous medical waste, first remove any contaminated clothing and shower thoroughly or wash area with a germicidal soap.
2. Prior to conducting the following clean-up procedures, utilize the following personal protective equipment (PPE):
 - Tyvek suit (for liquid spills only);
 - Tyvek booties (for liquid spills only);
 - Impermeable gloves (i.e., latex, polyethylene, etc.); and
 - Safety glasses or face shield.

Surfaces Coming in Contact with the Spill:

1. The driver that becomes aware of the spill must inform the appropriate Supervisor, via telephone or other communication device, as soon as possible and cordon off the spill area using safety cones and caution tape from the Spill Kit.
2. The employee(s) cleaning up the spill must wear PPE as specified above.
3. Place an appropriate red plastic bag, meeting ASTM D 1709-97 and 1922-94a, inside a fiberboard box or reusable plastic container at the Packing Group II level.
4. Initially, shovel the solid portion of the spilled material into the previously prepared fiberboard box or reusable container.
5. Spray the contaminated area with Spor-Klenz Ready to Use Sterilant (EPA Reg #1043-119) or another EPA-approved disinfectant. Veolia can select equivalent products from the appropriate EPA-registered antimicrobial products from EPA Lists A, B, or D for the cleaning and disinfection of surfaces which have come in contact with blood or other potentially infectious materials.
6. Spread absorbent on the contaminated area and wait at least 10 minutes.
7. Shovel the absorbent and any other contaminated items into the container; continue until no visible contamination remains.
8. Once again spray the area previously covered by the spill with EPA-approved disinfectant.
9. Spray any tools that may have come into contact with the biohazard medical waste during this clean-up.
10. Remove and place all disposable PPE in the fiberboard box or reusable plastic container used during this clean-up. Seal the contents and mark the box or container as "Spill Cleanup".
11. Ensure that the inner packaging (bag) and the outer packaging (container) are closed according to the applicable packaging specifications. Mark the container "Spill Cleanup".
12. Segregate the "Spill Cleanup" container from any other loaded waste, to avoid mixing the contents with manifested waste contents.
13. Load all containers onto the transportation vehicle and ensure it is properly secured.



14. Generate a Tracking Document for any additions or subtractions to total quantity of waste caused by the spill response activity (i.e., biohazardous medical waste from one container cleaned up and placed into two new containers.)
15. The Supervisor must complete incident reporting requirements.

Incident Reporting

1. The incident will be reported to the employee's Supervisor as soon as possible
2. Gather the relevant data and complete the Incident Report Form in the Mountain Branch Incident Database.
3. Upon receipt of the complete Incident Report Form, the Supervisor then must:
 - Make the immediate telephone notice, if applicable, to the U.S. Department of Transportation as (800) 424-8802; and/or
 - Complete and submit a copy of Form 5800 to:
 - U.S. Department of Transportation within 30 days
 - The collection company (if other than Veolia) that collected this container
 - The Veolia representative assigned to the applicable customer (who will then communicate to the customer).

Emergency Response and First Aid

For large spills or emergencies requiring HazMat Emergency Response:

1. Call 911 to report the emergency
2. Call your Veolia Transportation Manager, or the Veolia National Emergency Response Group: 1-800-688-4005
3. Call the ADEQ Emergency Response Hotline (800) 234-5677 ext. 771-2330 or (602) 771-2330 to report the incident and follow ADEQ recommendations.
4. Call the Center for Disease Control (CDC) as (404) 633-5313 to report the incident and follow CDC recommendations.
5. Call the Arizona Department of Public Safety at (602) 223-2000.
6. Other agencies to consider contacting depending on the nature and scope of the spill include state or local police, local fire department and/or related agencies.
7. At the earliest possible opportunity, call your immediate supervisor to get additional instructions.

First Aid:

1. Move injured victims to safe area, away from the incident location.
2. Call 911 for emergency medical care, if necessary, or prepare to take the victim to the emergency room at a community hospital or closest emergency room if incident occurs outside of that service area.
3. Call your immediate supervisor or the Mountain Branch Environmental Health and Safety Department.
4. If the victim is not in immediate danger, remove and isolate any contaminated clothing and shoes
5. In the event of contact with biohazardous medical waste, immediately flush skin and/or eyes with sufficient amount of water (running water for at least 20 minutes).
6. In the event of contact of any contaminants with the eyes, immediately begin rendering first aid, and flush eyes with the provided squirt bottle with the clean water.
7. In the event of contact of contaminants with the eyes, the eyes must be flushed for 20 consecutive minutes in order to prevent further injury. Once step 6 has been complete, the victim shall be immediately moved to the



nearest medical facility, or to a location equipped with the appropriate eye flushing equipment in order to continue with eye flushing for the prescribed 20-minute period.

8. Ensure that medical personnel are aware of the material(s) involved, and take precautions to protect themselves.

SPILL KIT CONTENTS

All vehicles shall carry Spill Containment Kits containing the following:

- Broom and dust pan or scooper
- Heavy duty latex exam gloves or disposable Nitrile gloves
- Two pairs of puncture-resistant heavy rubber gloves
- Full face shield
- Safety glasses
- Steel-toed rubber boots or other protective foot covering
- One spray container of disinfectant Spor-Klenz Ready to Use Sterilant (EPA Reg #1043-119)
- One small container of anti-bacterial skin cleanser (alcohol based hand sanitizer product)
- One bar of germicidal soap
- Two gallons of water for emergency first-aid and skin and eye contact
- Flashlight and batteries
- Emergency blanket
- One bag of rags
- One roll of duct tape
- One roll of caution tape
- A secondary container for spill cleanup, such as red biohazardous bags for biohazardous medical waste
- Safety Cones
- Shovel
- Marker and/or pen
- Scissors
- Tongs or forceps to pick up broken or sharp items
- First aid kit (on the truck):
 - Antiseptic towelettes
 - Antiseptic ointment
 - Adhesive tape
 - Roller gauze and gauze pads
 - Two quart-size eye wash containers
 - Band-aids in assorted sizes
 - Cold pack
- Paper towels
- Plastic garbage bags
- Markers, labels, and pens
- Tyvek suits (x 2)
- Tyvek Booties
- 10 pounds of absorbent (kitty litter or equivalent)
- Respiratory mask
- One warning triangle, flare kit, and barrier tape
- One ABC-rated fire extinguisher (carrier in the truck side box)



-
- Camera/Cell Phone
 - Emergency contact card for the Mountain Branch Phoenix Office
 - 5 gallon fold-a-carrier water container

The spill kit will be stored in a container marked "Spill Cleanup Equipment Kit" and will be stored separate from waste containers. The Spill Kit will be located so that it is readily accessible in the event of an emergency.

A copy of this Biohazardous Medical Waste TMP shall be kept in the Driver's Compartment of each transport vehicle and copy shall be kept in the Spill Kit.

Veolia ES Technical Solutions, LLC
Driver Training Programs

1. Purpose:

These programs have been developed to ensure compliance with all applicable regulations and to ensure that all drivers have the training necessary to professionally operate VES vehicles. They provide training regarding the safe handling of hazardous wastes/materials for all drivers assigned to work with or near potentially hazardous materials or activities.

The programs provide drivers of commercial motor vehicles owned or operated by VES with the knowledge and skills necessary to operate those vehicles in a safe and professional manner, in compliance with all applicable rule of the Office of Motor Carrier Safety and laws and rules of the States in which we operate.

2. Scope:

This plan applies to all Veolia ES Technical Solutions Drivers.

3. Regulatory Compliance Applicability:

The requirements set forth herein comply with regulations requiring employee health and safety training including:

- OSHA (29 CFR 1910.95, 1910.120, 1910.157, 1910.1030, 1910.1200)
- DOT (49 CFR 390.3(e), 172 Subpart F, 382 Subpart F, HM-126F)
- RCRA (40 CFR Part 263)

4. Responsibility:

It is the responsibility of the Director of Organizational Development and Training to insure the development and implementation of the corporate driver training program plan. The Regional /Branch Health and Safety Manager or designee is responsible for coordinating the implementation of this program at their respective regions. Regional Managers are responsible for providing the resources for meeting the requirements of this program and ensuring personnel receive the necessary training prior to starting their new positions. VES employees are responsible for actively participating in training, demonstrating competency of skills learned, and following the health and safety procedures presented in training. VES employees are also responsible for discussing with their supervisors or peers any task they consider to be unsafe and for which they have not been adequately trained.

5. Program Elements:*General Training Requirements*

Training is a continuous component for employees of Veolia ES Technical Solutions. Each new employee must meet certain training requirements. These requirements not only meet federal and local standards but also requirements set forth by Veolia ES Technical Solutions. This training should take place within the first month of an employee's employment. These training requirements are outlined below:

- Facility Contingency Plan (If Applicable)
- Drug and Substance Abuse Program and Policy (in accordance with 49 CFR 382 Subpart F)
- Sexual Harassment Policy and Awareness
- Veolia ES Technical Solutions Background and History
- Service Quality Commitment (SQC) Training
- Hazard Communication (in accordance with 29 CFR 1910.1030) including blood borne pathogens
- Fire Safety/Selection and Use of Portable Fire Extinguishers (in accordance with 29 CFR 1910.157)

- Workplace Violence

Driver Training Requirements

Once the initial requirements have been met, additional job-specific requirements are addressed. All VES drivers receive the following training:

- Introduction to DOT
- Federal Motor Carrier Safety Rules
- Hazardous Materials Rules
 - Hazard Classes
 - Precedence Table and Shipping Names
 - Packaging, Marking, and Labeling
 - Reportable Quantities
 - Manifesting
 - Drum Handling
 - Vehicle Segregation
 - Truck Loading
 - Placard Instruction
 - Basic Hazardous Materials Safety
 - Hazardous Material Transportation Security Awareness
- Personal Protective Equipment and Selection appropriate to their duties (including Hearing Protection in accordance with 29 CFR 1910.95 and Respiratory Protection in accordance with 29 CFR 1910.134 as applicable.)
- Proper Lifting and Back Safety
- Site Control/Work Zones and Practical
- Confined Space Overview/Awareness

Hazwoper Training:

This program is designed to meet the 24-hour or 40-hour training requirements under 29 CFR 1910.120 for routine RCRA activities. It provides drivers with the knowledge and skills required to work on uncontrolled hazardous waste site, within TSDF operations, or on emergency response projects.

Any individual who is involved in the preparation, transport, or receipt of hazardous waste or any employee who works with or near potentially hazardous materials or activities will attend the program. Employees will be required to demonstrate competency of the tasks and skills taught while training during this program. Upon completion of the program, the employee meets the requirements set forth in OSHA 29 CFR 1910.120 Hazardous Waste Operations and Emergency Response, DOT HM-126F, and OSHA 1910.1200 Hazard Communication.

- Introduction to DOT
- Hazard Classes
- Precedence Table and Shipping Names
- Packaging, Marking, and Labeling
- EPA Hazardous Waste Numbers
- Chemical Segregation
- Personal Protective Equipment and Selection
- Air Purifying Respirator and Self Contained Breathing Apparatus
- Proper Lifting and Back Safety
- Reportable Quantities
- Manifesting
- Air Monitoring
- Introduction to Reactive Chemicals
- Compressed Gas Safety
- Site Control/Work Zones and Practical

- Confined Space Overview and Practical
- Drum Handling
- Vehicle Segregation
- Truck Loading
- Placard Instruction
- Waste Information Profiles
- Hazardous Material Transportation Security Awareness
- Safe Handling of Flammable Liquids and Practical
- Generator Requirements
- Land Disposal Restrictions

Annual Safety Refreshers:

VES believes that frequent reinforcement and review of basic safety principles is paramount in providing a safe work environment. OSHA also requires that those employees engaged in activities that expose or potentially expose workers to hazardous substances and health hazards shall receive eight hours of refresher training annually. This training should be on a variety of subjects such as safety, health, and other hazards, use of personal protective equipment, engineering controls, and safe work practices. Therefore, any VES employee who meets the requirements of attending the New Employee Orientation also meets the requirements of attending Annual Safety Refresher Training. At a minimum, the following list of safety topics should be included in the annual refresher.

- Hazard Communication and Awareness
- Selection and Use of Personnel Protective Equipment
- Radiation and Biohazard Awareness
- Toxicology
- Use and Maintenance of Supplied Air and Self Contained Breathing Apparatus
- Use and Maintenance of Air Purifying Respirator/Respirator Fit Test
- Bonding and Grounding Flammable Liquids
- Establishing Site Control/Use of Work Zones
- Confined Space Recognition/Non-entry Confined Space Rescue
- Selection of Fire Extinguishers
- Site Specific Contingency Plan Review
- First Aid/ CPR

Each division, region, or office must determine if there are other training requirements specific for its operations that should be conducted annually. Annual training refers to training conducted at a frequency of once every twelve months. Training must be completed no later than 60 days past the anniversary date of the employee's previous OSHA 1910.120 training.

6. Record keeping:

OSHA requires that all safety training be documented. Documentation should consist of, at a minimum, a sign-in sheet listing the following information.

- Instructor(s)
- Attendees
- Date (training was conducted)
- Training Location
- Training Topic
- Course Length
- Brief Overview of Training

Veolia ES Technical Solutions, L.L.C. operates as an interstate contract carrier and hazardous waste transporter and has implemented the following safety and training programs as required by federal transportation and environmental regulations:

- Vehicle Inspection – All commercial motor vehicles operated by Veolia undergo periodic inspection at least once every 12 months in accordance with the FMCSA requirements in 49 CFR 396.17. Records of the periodic inspections are maintained as required by 49 CFR 396.21.
- Maintenance and Safety Program – All commercial vehicles operated by Veolia are systematically maintained as required by 49 CFR Part 396. Furthermore, drivers are instructed in the safe operation of the vehicles and satisfy the driver qualification and education requirements of 49 CFR Parts 391 (Qualification of Drivers), 392 (Driving of Commercial Motor Vehicles), and 395 (Hours of Service).
- Hazardous Waste Training – Veolia drivers are provided training as required by USEPA and USDOT for the management and transportation of hazardous wastes. Specifically, drivers are trained in the management, classification, and use of the manifest for transporting hazardous wastes (40 CFR Parts 261 – 263). In addition, drivers are provided training as hazmat employees in accordance with the hazardous materials regulations in 49 CFR Part 172, Subpart H.

Current Entity	Last Name	First Name	License Expiration	Status Date	License Class	Drivers License Number
CTG Middlesex, NJ			12/13/2026	01/22/2024	US: CDL - A	
CTG Middlesex, NJ			10/12/2028	07/02/2024	US: CDL - A	
CTG Port Arthur, TX			07/01/2027	08/01/2024	US: CDL - A	
CTG Port Arthur, TX			12/11/2025	03/01/2024	US: CDL - A	
CTG Port Arthur, TX			09/18/2027	10/30/2023	US: CDL - A	
CTG Port Arthur, TX			01/11/2026	11/18/2024	US: CDL - A	
CTG Port Arthur, TX			08/16/2029	06/03/2024	US: CDL - A	
Veolia-AberdeenProvingGround-MD			08/19/2031	05/08/1989	US: CDL - B	
Veolia-Albuquerque, NM			01/25/2029	07/07/2021	US: CDL - B	
Veolia-Albuquerque, NM			09/04/2028	12/27/2024	US: CDL - A	
Veolia-Albuquerque, NM			06/21/2028	11/22/2024	US: CDL - A	
Veolia-Albuquerque, NM			03/21/2028	10/17/2013	US: CDL - A	
Veolia-Arecibo, PR			10/20/2030	01/12/2018	US: CDL - A	
Veolia-Arecibo, PR			11/14/2029	01/22/2018	US: CDL - A	
Veolia-Arlington, TX			04/09/2033	03/05/2025	US: CDL - B	
Veolia-Arlington, TX			11/13/2030	01/28/2022	US: CDL - B	
Veolia-Arlington, TX			06/21/2030	08/17/2021	US: CDL - B	
Veolia-Arlington, TX			06/14/2030	12/16/2024	US: CDL - A	
Veolia-Arlington, TX			06/26/2033	05/30/2025	US: CDL - B	
Veolia-Arlington, TX			06/30/2028	03/17/2021	US: CDL - A	
Veolia-Azusa, CA			03/26/2030	03/29/2005	US: CDL - A	
Veolia-Azusa, CA			12/25/2029	07/19/2016	US: CDL - A	
Veolia-Azusa, CA			09/17/2025	05/24/2022	US: Non CDL	
Veolia-Azusa, CA			10/27/2026	08/09/2019	US: CDL - B	
Veolia-Azusa, CA			01/16/2028	11/17/2023	US: Non CDL	
Veolia-Azusa, CA			10/16/2027	03/19/2013	US: CDL - B	
Veolia-Azusa, CA			03/14/2027	04/05/2021	US: CDL - A	
Veolia-Azusa, CA			11/08/2027	05/24/2022	US: Non CDL	
Veolia-Azusa, CA			07/17/2026	10/12/2011	US: CDL - B	
Veolia-Azusa, CA			01/03/2027	08/16/2012	US: CDL - A	

Current Entity	Last Name	First Name	License Expiration	Status Date	License Class	Drivers License Number
Veolia-Azusa, CA			09/11/2026	08/13/2020	US: CDL - A	
Veolia-Azusa, CA			11/13/2025	11/28/2023	US: Non CDL	
Veolia-Azusa, CA			10/28/2027	08/20/2024	US: CDL - A	
Veolia-Azusa, CA			07/16/2026	08/07/2009	US: CDL - B	
Veolia-Azusa, CA			06/10/2030	06/15/2000	US: CDL - B	
Veolia-Azusa, CA			04/15/2030	05/24/2022	US: Non CDL	
Veolia-Azusa, CA			03/05/2026	05/24/2022	US: CDL - A	
Veolia-Azusa, CA			01/02/2027	04/16/2014	US: CDL - A	
Veolia-Azusa, CA			01/12/2029	07/28/1997	US: CDL - B	
Veolia-Azusa, CA			06/17/2027	08/02/2022	US: Non CDL	
Veolia-Azusa, CA			05/11/2026	01/30/2017	US: CDL - A	
Veolia-Azusa, CA			06/13/2026	07/12/2006	US: CDL - C	
Veolia-Azusa, CA			09/11/2028	03/26/2020	US: CDL - A	
Veolia-Azusa, CA			01/11/2030	10/24/2023	US: Non CDL	
Veolia-Azusa, CA			02/01/2027	01/19/2023	US: CDL - B	
Veolia-Azusa, CA			09/21/2025	03/14/2014	US: CDL - A	
Veolia-Azusa, CA			02/17/2030	01/27/2009	US: CDL - A	
Veolia-Azusa, CA			12/27/2025	02/07/2024	US: CDL - A	
Veolia-Bagdad, AZ			03/15/2029	03/13/2025	US: CDL - A	
Veolia-Bagdad, AZ			08/30/2031	04/22/2025	US: CDL - A	
Veolia-Bagdad, AZ			01/26/2031	03/10/2025	US: CDL - A	
Veolia-Bagdad, AZ			12/16/2032	04/15/2025	US: CDL - B	
Veolia-Baton Rouge, LA			12/27/2029	03/24/2025	US: CDL - B	
Veolia-Baton Rouge, LA			11/27/2030	01/08/2021	US: CDL - B	
Veolia-Baton Rouge, LA			02/10/2031	04/12/2023	US: CDL - B	
Veolia-Baton Rouge, LA			09/13/2029	02/12/2024	US: CDL - B	
Veolia-Baton Rouge, LA			04/29/2029	05/02/2024	US: CDL - B	
Veolia-Baton Rouge, LA			06/05/2028	03/10/2023	US: CDL - B	
Veolia-Baton Rouge, LA			02/24/2029	05/14/2021	US: CDL - A	
Veolia-Baytown, TX			07/11/2027	06/29/2021	US: CDL - A	

Current Entity	Last Name	First Name	License Expiration	Status Date	License Class	Drivers License Number
Veolia-Baytown, TX			07/09/2028	10/07/2022	US: CDL - B	
Veolia-Baytown, TX			11/17/2030	05/01/2025	US: CDL - B	
Veolia-Baytown, TX			10/19/2030	01/24/2024	US: CDL - A	
Veolia-Baytown, TX			08/27/2027	01/24/2022	US: CDL - B	
Veolia-Baytown, TX			08/31/2026	07/23/2025	US: CDL - A	
Veolia-Baytown, TX			09/11/2028	01/18/2024	US: CDL - A	
Veolia-Baytown, TX			04/19/2029	12/20/2010	US: CDL - B	
Veolia-Baytown, TX			10/11/2029	10/18/2018	US: CDL - A	
Veolia-Baytown, TX			01/03/2026	06/18/2024	US: CDL - B	
Veolia-Benton, AR			03/23/2028	07/26/2024	US: CDL - A	
Veolia-Blaine, MN			07/01/2029	03/07/2025	US: CDL - B	
Veolia-Blaine, MN			07/13/2026	01/29/2018	US: CDL - A	
Veolia-Blaine, MN			11/01/2028	08/02/2024	US: CDL - B	
Veolia-Blaine, MN			05/28/2028	02/25/2008	US: CDL - B	
Veolia-Blaine, MN			10/28/2029	06/11/2025	US: CDL - B	
Veolia-Blaine, MN			08/05/2027	02/04/2019	US: CDL - B	
Veolia-Blaine, MN			07/23/2026	12/08/2020	US: CDL - A	
Veolia-Blaine, MN			10/07/2029	03/12/2025	US: CDL - B	
Veolia-College Park, GA			12/12/2027	12/17/2007	US: CDL - B	
Veolia-College Park, GA			09/11/2029	08/01/2024	US: CDL - B	
Veolia-College Park, GA			12/04/2029	10/07/2022	US: CDL - A	
Veolia-College Park, GA			09/06/2028	10/07/2022	US: CDL - B	
Veolia-College Park, GA			06/21/2028	03/25/2023	US: CDL - B	
Veolia-College Park, GA			07/10/2027	03/26/1990	US: CDL - B	
Veolia-College Park, GA			11/21/2027	10/14/2022	US: CDL - A	
Veolia-Colton, CA			01/20/2029	06/16/2023	US: Non CDL	
Veolia-Colton, CA			02/09/2028	08/09/2019	US: Non CDL	
Veolia-Colton, CA			05/31/2026	09/28/2021	US: Non CDL	
Veolia-Colton, CA			04/16/2026	11/27/2023	US: Non CDL	
Veolia-Colton, CA			11/24/2025	08/09/2019	US: Non CDL	

Current Entity	Last Name	First Name	License Expiration	Status Date	License Class	Drivers License Number
Veolia-Colton, CA			05/21/2026	11/18/2024	US: Non CDL	
Veolia-Colton, CA			01/10/2028	09/26/2024	US: Non CDL	
Veolia-Colton, CA			05/29/2030	09/08/2022	US: Non CDL	
Veolia-Colton, CA			12/28/2027	08/31/2021	US: Non CDL	
Veolia-Colton, CA			02/14/2028	08/09/2019	US: CDL - A	
Veolia-Colton, CA			12/02/2029	08/09/2019	US: CDL - A	
Veolia-Colton, CA			12/22/2026	08/09/2019	US: Non CDL	
Veolia-Colton, CA			03/01/2026	08/09/2019	US: Non CDL	
Veolia-Colton, CA			04/30/2030	08/23/2023	US: Non CDL	
Veolia-Creedmoor, NC			10/18/2030	06/12/2018	US: CDL - B	
Veolia-Creedmoor, NC			01/10/2028	07/21/2023	US: CDL - B	
Veolia-Creedmoor, NC			09/19/2028	12/13/2023	US: CDL - A	
Veolia-Creedmoor, NC			06/15/2029	10/18/2018	US: CDL - B	
Veolia-Creedmoor, NC			01/28/2028	01/06/2023	US: CDL - B	
Veolia-Creedmoor, NC			04/15/2028	08/10/2020	US: CDL - B	
Veolia-Creedmoor, NC			10/15/2028	06/22/2023	US: CDL - B	
Veolia-Creedmoor, NC			10/21/2029	06/27/2024	US: CDL - B	
Veolia-Creedmoor, NC			09/03/2025	05/28/2014	US: CDL - B	
Veolia-Dayton, OH			04/10/2028	06/27/2024	US: CDL - B	
Veolia-Dayton, OH			06/08/2029	02/24/2022	US: CDL - B	
Veolia-Dayton, OH			05/19/2027	05/13/2020	US: CDL - A	
Veolia-Dayton, OH			04/12/2031	06/18/2025	US: CDL - A	
Veolia-Dayton, OH			12/01/2026	04/16/2020	US: CDL - A	
Veolia-Dayton, OH			04/15/2028	06/06/2023	US: CDL - A	
Veolia-Dayton, OH			02/27/2027	03/01/1992	US: CDL - B	
Veolia-Dayton, OH			01/06/2026	09/16/2019	US: CDL - B	
Veolia-Dayton, OH			09/06/2027	12/27/2024	US: CDL - A	
Veolia-Dayton, OH			09/24/2027	05/20/2020	US: CDL - B	
Veolia-Dayton, OH			01/13/2028	04/10/2023	US: CDL - B	
Veolia-East Chicago, IN			07/20/2028	08/29/2023	US: CDL - B	

Current Entity	Last Name	First Name	License Expiration	Status Date	License Class	Drivers License Number
Veolia-East Chicago, IN			12/24/2027	12/21/2021	US: CDL - B	
Veolia-East Chicago, IN			10/03/2028	01/17/2022	US: CDL - B	
Veolia-East Chicago, IN			09/07/2029	12/12/2024	US: CDL - B	
Veolia-East Chicago, IN			03/03/2029	01/30/2020	US: CDL - B	
Veolia-East Chicago, IN			05/12/2028	03/22/2022	US: CDL - B	
Veolia-East Chicago, IN			01/14/2028	03/11/2011	US: CDL - B	
Veolia-East Chicago, IN			04/12/2028	03/12/2025	US: CDL - A	
Veolia-East Chicago, IN			08/28/2028	07/31/2025	US: CDL - A	
Veolia-East Chicago, IN			04/10/2027	09/30/2021	US: CDL - B	
Veolia-East Chicago, IN			07/05/2028	09/01/1999	US: CDL - B	
Veolia-Flanders, NJ			05/14/2028	11/26/2008	US: CDL - B	
Veolia-Flanders, NJ			10/07/2027	05/07/2024	US: CDL - A	
Veolia-Flanders, NJ			12/27/2025	05/02/2023	US: CDL - B	
Veolia-Flanders, NJ			04/01/2031	07/24/2023	US: CDL - B	
Veolia-Flanders, NJ			11/12/2027	07/26/2021	US: CDL - A	
Veolia-Flanders, NJ			02/01/2028	09/12/2024	US: CDL - B	
Veolia-Flanders, NJ			06/01/2029	07/29/2025	US: CDL - A	
Veolia-Flanders, NJ			06/06/2027	08/18/2021	US: CDL - B	
Veolia-Flanders, NJ			09/12/2025	04/10/2024	US: CDL - B	
Veolia-Flanders, NJ			11/21/2030	02/20/2024	US: Non CDL	
Veolia-Flanders, NJ			04/03/2027	05/30/2023	US: Non CDL	
Veolia-Flanders, NJ			02/10/2032	05/20/2024	US: Non CDL	
Veolia-Flanders, NJ			12/29/2025	06/19/2023	US: Non CDL	
Veolia-Flanders, NJ			12/28/2028	05/30/2024	US: CDL - B	
Veolia-Flanders, NJ			06/21/2026	06/10/2022	US: CDL - B	
Veolia-Flanders, NJ			07/12/2029	10/08/2024	US: CDL - B	
Veolia-Flanders, NJ			11/05/2028	03/30/2023	US: CDL - A	
Veolia-Flanders, NJ			03/18/2029	05/01/2018	US: CDL - B	
Veolia-Flanders, NJ			01/10/2029	10/08/2024	US: CDL - B	
Veolia-Flanders, NJ			09/06/2026	02/07/2023	US: CDL - A	

Current Entity	Last Name	First Name	License Expiration	Status Date	License Class	Drivers License Number
Veolia-Flanders, NJ			02/28/2028	07/21/2023	US: Non CDL	
Veolia-Flanders, NJ			01/27/2026	09/17/2021	US: Non CDL	
Veolia-Flanders, NJ			12/21/2027	01/03/2022	US: CDL - B	
Veolia-Flanders, NJ			04/26/2029	08/09/2024	US: CDL - B	
Veolia-Flanders, NJ			12/15/2025	01/27/2023	US: CDL - B	
Veolia-Flanders, NJ			05/12/2028	06/28/2024	US: CDL - B	
Veolia-Flanders, NJ			06/26/2029	05/11/2016	US: CDL - B	
Veolia-Flanders, NJ			05/19/2026	03/14/2025	US: CDL - B	
Veolia-Flanders, NJ			03/19/2027	06/21/2024	US: CDL - B	
Veolia-Flanders, NJ			01/05/2027	12/19/2023	US: Non CDL	
Veolia-Flanders, NJ			09/19/2025	08/07/2023	US: Non CDL	
Veolia-Flanders, NJ			01/11/2026	03/15/2024	US: Non CDL	
Veolia-Flanders, NJ			03/21/2027	12/27/2023	US: CDL - B	
Veolia-Flanders, NJ			04/02/2027	12/11/2023	US: CDL - B	
Veolia-Flanders, NJ			05/04/2027	10/25/2018	US: CDL - A	
Veolia-Flanders, NJ			11/15/2026	08/21/2018	US: CDL - A	
Veolia-Flanders, NJ			06/29/2029	06/30/2022	US: CDL - A	
Veolia-Flanders, NJ			08/28/2028	10/07/2022	US: CDL - B	
Veolia-Flanders, NJ			04/03/2027	09/17/2020	US: CDL - B	
Veolia-Flanders, NJ			01/15/2029	01/10/2025	US: Non CDL	
Veolia-Flanders, NJ			11/04/2026	10/23/2014	US: CDL - B	
Veolia-Flanders, NJ			07/09/2027	06/13/2025	US: Non CDL	
Veolia-Flanders, NJ			03/14/2033	05/01/2023	US: CDL - B	
Veolia-Flanders, NJ			12/21/2025	04/12/2024	US: CDL - B	
Veolia-Flanders, NJ			05/14/2027	07/05/2023	US: CDL - B	
Veolia-Flanders, NJ			11/09/2027	09/03/2025	US: Non CDL	
Veolia-Flanders, NJ			07/15/2026	06/12/2000	US: CDL - B	
Veolia-Flanders, NJ			03/06/2029	11/28/1988	US: CDL - B	
Veolia-Flanders, NJ			12/18/2025	10/17/2024	US: Non CDL	
Veolia-Flanders, NJ			06/16/2026	05/11/2016	US: CDL - B	

Current Entity	Last Name	First Name	License Expiration	Status Date	License Class	Drivers License Number
Veolia-Flanders, NJ			07/26/2029	05/05/2025	US: Non CDL	
Veolia-Flanders, NJ			01/10/2026	08/08/2019	US: CDL - A	
Veolia-Flanders, NJ			11/28/2027	09/09/2021	US: Non CDL	
Veolia-Flanders, NJ			10/10/2026	10/08/2024	US: Non CDL	
Veolia-Flanders, NJ			01/29/2027	02/10/1990	US: CDL - A	
Veolia-Flanders, NJ			10/02/2028	09/05/2023	US: CDL - A	
Veolia-Flanders, NJ			10/07/2026	06/30/2022	US: CDL - A	
Veolia-Flanders, NJ			06/02/2026	12/13/2024	US: Non CDL	
Veolia-Flanders, NJ			05/23/2029	02/10/2022	US: CDL - A	
Veolia-Flanders, NJ			06/30/2027	06/13/2025	US: CDL - A	
Veolia-Flanders, NJ			06/14/2029	06/06/2023	US: CDL - A	
Veolia-Flanders, NJ			07/27/2027	09/13/2023	US: CDL - B	
Veolia-Flanders, NJ			06/02/2029	05/14/2010	US: CDL - B	
Veolia-Flanders, NJ			11/07/2028	06/14/2012	US: CDL - B	
Veolia-Flanders, NJ			01/11/2028	03/01/2024	US: CDL - B	
Veolia-Flanders, NJ			10/10/2027	04/12/2021	US: CDL - B	
Veolia-Flanders, NJ			07/11/2027	04/11/2022	US: Non CDL	
Veolia-Flanders, NJ			12/12/2025	04/11/2022	US: Non CDL	
Veolia-Flanders, NJ			10/27/2027	11/03/2022	US: CDL - B	
Veolia-Flanders, NJ			05/28/2027	03/20/2003	US: CDL - B	
Veolia-Flanders, NJ			06/17/2028	06/05/2023	US: Non CDL	
Veolia-Flanders, NJ			10/02/2025	01/10/2025	US: Non CDL	
Veolia-Flanders, NJ			02/05/2028	12/02/2022	US: CDL - A	
Veolia-Flanders, NJ			08/11/2026	11/01/2021	US: CDL - B	
Veolia-Flanders, NJ			09/10/2028	11/19/2020	US: Non CDL	
Veolia-Flanders, NJ			03/15/2029	08/09/2023	US: CDL - B	
Veolia-Flanders, NJ			02/04/2027	06/13/2025	US: Non CDL	
Veolia-Flanders, NJ			03/11/2029	06/27/2022	US: CDL - B	
Veolia-Flanders, NJ			11/28/2026	07/26/2024	US: CDL - B	
Veolia-Flanders, NJ			12/06/2026	04/21/2021	US: CDL - B	

Current Entity	Last Name	First Name	License Expiration	Status Date	License Class	Drivers License Number
Veolia-Flanders, NJ			07/07/2027	12/14/2021	US: Non CDL	
Veolia-Flanders, NJ			03/16/2028	09/13/2013	US: CDL - A	
Veolia-Flanders, NJ			03/22/2028	03/20/2023	US: CDL - B	
Veolia-Flanders, NJ			03/24/2028	10/27/2022	US: CDL - A	
Veolia-Flanders, NJ			08/17/2027	05/06/2024	US: CDL - B	
Veolia-Flanders, NJ			08/04/2026	01/30/2023	US: CDL - B	
Veolia-Flanders, NJ			08/25/2029	02/08/2023	US: CDL - B	
Veolia-Flanders, NJ			02/24/2026	10/07/2024	US: CDL - A	
Veolia-Flanders, NJ			08/30/2029	01/31/1979	US: CDL - A	
Veolia-Flanders, NJ			12/03/2027	10/10/2024	US: CDL - A	
Veolia-Flanders, NJ			02/27/2027	03/01/2024	US: CDL - B	
Veolia-Flanders, NJ			09/07/2026	04/08/2025	US: Non CDL	
Veolia-Flanders, NJ			04/07/2026	08/01/2024	US: CDL - B	
Veolia-Fredericksburg, VA			12/06/2032	07/12/2022	US: CDL - A	
Veolia-Fredericksburg, VA			04/13/2032	02/22/2023	US: CDL - B	
Veolia-Fredericksburg, VA			03/29/2032	02/07/2025	US: CDL - B	
Veolia-Fredericksburg, VA			11/27/2031	06/23/2023	US: CDL - B	
Veolia-Fredericksburg, VA			07/29/2028	07/09/2012	US: CDL - B	
Veolia-Fredericksburg, VA			12/07/2027	01/30/2017	US: CDL - B	
Veolia-Fredericksburg, VA			09/21/2028	01/25/2024	US: CDL - B	
Veolia-Fredericksburg, VA			12/30/2027	10/13/2008	US: CDL - A	
Veolia-Fredericksburg, VA			01/29/2033	12/04/1989	US: CDL - B	
Veolia-Fremont, CA			06/28/2027	08/12/2024	US: CDL - A	
Veolia-Fremont, CA			10/17/2028	10/06/2016	US: CDL - B	
Veolia-Fremont, CA			12/09/2027	09/03/1997	US: CDL - B	
Veolia-Fremont, CA			05/18/2030	03/04/2014	US: CDL - B	
Veolia-Fremont, CA			02/28/2028	01/25/2019	US: CDL - B	
Veolia-Gurabo, PR			08/09/2026	10/29/2020	US: CDL - A	
Veolia-Gurabo, PR			10/13/2028	04/08/2025	US: CDL - A	
Veolia-Gurabo, PR			04/08/2033	04/15/1999	US: CDL - A	

Current Entity	Last Name	First Name	License Expiration	Status Date	License Class	Drivers License Number
Veolia-Gurabo, PR			05/09/2032	01/14/2019	US: CDL - A	
Veolia-Gurabo, PR			08/27/2031	03/17/2008	US: CDL - A	
Veolia-Gurabo, PR			01/20/2030	10/21/2022	US: CDL - A	
Veolia-Gurabo, PR			05/30/2030	11/22/2021	US: CDL - A	
Veolia-Gurabo, PR			04/30/2030	08/04/2023	US: CDL - A	
Veolia-Gurabo, PR			06/10/2029	10/15/2024	US: Non CDL	
Veolia-Gurabo, PR			05/12/2032	01/14/2019	US: CDL - B	
Veolia-Henderson, CO			02/09/2027	01/18/2023	US: CDL - A	
Veolia-Henderson, CO			02/13/2027	12/29/2021	US: CDL - B	
Veolia-Henderson, CO			05/28/2027	09/30/2021	US: CDL - A	
Veolia-Henderson, CO			10/12/2026	06/20/2019	US: CDL - A	
Veolia-Henderson, CO			10/23/2027	01/11/2024	US: CDL - A	
Veolia-Henderson, CO			11/27/2026	02/25/2022	US: CDL - A	
Veolia-Henderson, CO			11/13/2028	01/15/2020	US: CDL - A	
Veolia-Henderson, CO			10/08/2027	06/14/2017	US: CDL - B	
Veolia-Henderson, CO			03/21/2028	11/30/2021	US: CDL - B	
Veolia-Henderson, CO			02/16/2028	01/23/2025	US: CDL - A	
Veolia-Henderson, CO			08/05/2025	02/27/2017	US: CDL - B	
Veolia-Henderson, CO			01/25/2027	06/17/2019	US: CDL - A	
Veolia-Henderson, CO			05/25/2026	12/28/2021	US: CDL - A	
Veolia-Henderson, CO			07/29/2028	11/16/2021	US: CDL - B	
Veolia-Henderson, CO			03/27/2028	06/09/2023	US: CDL - A	
Veolia-Henderson, CO			11/02/2025	01/22/2020	US: CDL - A	
Veolia-Henderson, CO			06/22/2027	06/28/2019	US: CDL - B	
Veolia-Indianapolis, IN			08/15/2028	01/25/2024	US: CDL - B	
Veolia-Indianapolis, IN			12/12/2025	03/12/2019	US: CDL - B	
Veolia-Indianapolis, IN			09/21/2025	06/05/2025	US: CLP	
Veolia-Kansas City, KS			03/31/2028	06/28/2023	US: CDL - B	
Veolia-Kansas City, KS			03/30/2027	03/19/2024	US: CDL - B	
Veolia-Kent, WA			05/04/2026	09/17/2019	US: CDL - B	

Current Entity	Last Name	First Name	License Expiration	Status Date	License Class	Drivers License Number
Veolia-Kent, WA			05/13/2026	11/01/2018	US: CDL - B	
Veolia-Kent, WA			06/26/2028	03/31/2023	US: CDL - A	
Veolia-Livonia, MI (FS) USIT			03/26/2029	05/30/2025	US: CDL - A	
Veolia-Livonia, MI (FS) USIT			05/05/2026	01/01/2007	US: CDL - A	
Veolia-Livonia, MI (FS) USIT			12/09/2027	01/24/2022	US: CDL - A	
Veolia-Livonia, MI (FS) USIT			12/27/2026	08/09/2021	US: CDL - B	
Veolia-Livonia, MI (FS) USIT			03/01/2029	12/01/2008	US: CDL - A	
Veolia-Livonia, MI (FS) USIT			12/21/2026	09/04/2018	US: CDL - B	
Veolia-Livonia, MI (FS) USIT			11/06/2026	01/01/2018	US: CDL - A	
Veolia-Livonia, MI (FS) USIT			10/22/2025	12/16/2019	US: CDL - A	
Veolia-Livonia, MI (FS) USIT			06/30/2026	06/13/2022	US: CDL - B	
Veolia-Livonia, MI (FS) USIT			12/16/2026	11/27/2017	US: CDL - B	
Veolia-Livonia/Westland, MI			08/11/2027	06/17/2022	US: CDL - B	
Veolia-Livonia/Westland, MI			06/26/2028	09/02/2025	US: CDL - A	
Veolia-Livonia/Westland, MI			12/04/2027	09/29/2022	US: CDL - B	
Veolia-Livonia/Westland, MI			09/17/2025	03/14/2023	US: CDL - B	
Veolia-Livonia/Westland, MI			03/24/2027	04/12/2023	US: CDL - B	
Veolia-Livonia/Westland, MI			10/01/2026	08/30/2021	US: CDL - B	
Veolia-Livonia/Westland, MI			08/10/2028	04/30/2020	US: CDL - B	
Veolia-Livonia/Westland, MI			10/04/2025	03/18/2021	US: CDL - A	
Veolia-Livonia/Westland, MI			05/10/2026	02/05/2024	US: CDL - B	
Veolia-Louisiana, MO (Trioxy)			12/10/2029	10/11/2023	US: CDL - A	
Veolia-Louisville, KY			05/14/2032	12/16/2011	US: CDL - B	
Veolia-Louisville, KY			04/02/2026	08/26/2025	US: CDL - A	
Veolia-Louisville, KY			03/21/2032	10/29/2017	US: CDL - B	
Veolia-Manor, TX			06/01/2028	07/03/2025	US: CDL - A	
Veolia-Manor, TX			04/12/2031	07/24/2024	US: CDL - B	
Veolia-Manor, TX			08/09/2033	12/27/2024	US: CDL - B	
Veolia-Manor, TX			03/25/2031	07/09/2025	US: CLP	
Veolia-Manor, TX			06/20/2033	07/07/2025	US: CLP	

Current Entity	Last Name	First Name	License Expiration	Status Date	License Class	Drivers License Number
Veolia-Manor, TX			10/30/2029	04/06/2017	US: CDL - A	
Veolia-Manor, TX			02/21/2029	07/28/2023	US: CDL - B	
Veolia-Manor, TX			07/31/2029	02/08/2024	US: CDL - B	
Veolia-Marlboro, MA			04/28/2030	01/04/2024	US: CDL - A	
Veolia-Marlboro, MA			06/12/2030	06/18/2008	US: CDL - B	
Veolia-Marlboro, MA			11/20/2025	07/19/2024	US: CDL - B	
Veolia-Marlboro, MA			09/05/2028	03/03/2021	US: CDL - B	
Veolia-Marlboro, MA			10/31/2029	04/14/2000	US: CDL - B	
Veolia-Marlboro, MA			04/28/2029	12/07/2023	US: CDL - A	
Veolia-Marlboro, MA			05/29/2027	02/02/2022	US: CDL - A	
Veolia-Marlboro, MA			08/09/2025	09/18/2019	US: CDL - A	
Veolia-Marlboro, MA			07/12/2028	12/27/2023	US: CDL - B	
Veolia-Marlboro, MA			12/04/2026	09/10/1994	US: CDL - B	
Veolia-Marlboro, MA			12/11/2027	06/03/2025	US: CDL - B	
Veolia-Marlboro, MA			09/06/2027	04/08/1985	US: CDL - B	
Veolia-Marlboro, MA			11/07/2026	02/25/2022	US: CDL - A	
Veolia-Marlboro, MA			03/15/2030	12/07/2023	US: CDL - B	
Veolia-Marlboro, MA			12/26/2028	10/29/2014	US: CDL - A	
Veolia-Marlboro, MA			03/03/2029	09/01/1996	US: CDL - B	
Veolia-Marlboro, MA			02/17/2027	03/02/1990	US: CDL - B	
Veolia-Marlboro, MA			10/28/2028	06/08/1990	US: CDL - B	
Veolia-Marlboro, MA			11/06/2029	04/02/2021	US: CDL - A	
Veolia-Marlboro, MA			05/29/2027	01/23/2018	US: CDL - B	
Veolia-Marlboro, MA			01/17/2028	04/24/2025	US: CDL - B	
Veolia-Marlboro, MA			04/07/2027	01/09/2018	US: CDL - A	
Veolia-Marlboro, MA			02/10/2028	10/18/2006	US: CDL - B	
Veolia-Marlboro, MA			06/21/2026	09/22/2010	US: CDL - B	
Veolia-Marlboro, MA			09/21/2025	09/07/2022	US: CDL - A	
Veolia-Marlboro, MA			06/12/2027	01/12/2015	US: CDL - B	
Veolia-Marlboro, MA			10/17/2028	10/20/2022	US: CDL - A	

Current Entity	Last Name	First Name	License Expiration	Status Date	License Class	Drivers License Number
Veolia-Marlboro, MA			02/05/2027	02/15/2021	US: CDL - B	
Veolia-Marlboro, MA			09/20/2027	08/07/2019	US: CDL - A	
Veolia-Marlboro, MA			12/06/2027	04/24/2015	US: CDL - B	
Veolia-Marlboro, MA			09/10/2025	08/30/2016	US: CDL - B	
Veolia-Marlboro, MA			03/24/2026	03/01/2024	US: Non CDL	
Veolia-Marlboro, MA			11/23/2029	06/01/2015	US: CDL - B	
Veolia-Marlboro, MA			10/25/2028	09/15/2022	US: CDL - B	
Veolia-Marlboro, MA			05/11/2031	01/16/2018	US: CDL - B	
Veolia-Marlboro, MA			06/19/2028	12/07/2023	US: CDL - A	
Veolia-Marlboro, MA			05/15/2030	12/18/2008	US: CDL - A	
Veolia-Marlboro, MA			09/27/2026	07/25/2024	US: CDL - A	
Veolia-Marlboro, MA			03/07/2028	02/03/2022	US: CDL - B	
Veolia-Marlboro, MA			05/13/2029	07/27/2006	US: CDL - B	
Veolia-Marlboro, MA			01/17/2029	07/23/2002	US: CDL - B	
Veolia-Marlboro, MA			05/01/2030	03/10/2023	US: CDL - B	
Veolia-Marlboro, MA			03/14/2027	09/15/2022	US: CDL - A	
Veolia-Marlboro, MA			02/25/2029	03/01/2024	US: Non CDL	
Veolia-Marlboro, MA			08/20/2025	03/26/2024	US: CDL - B	
Veolia-Marlboro, MA			09/21/2025	04/25/2019	US: CDL - A	
Veolia-Marlboro, MA			04/09/2029	02/27/2024	US: CDL - A	
Veolia-Marlboro, MA			01/13/2029	08/21/2019	US: CDL - B	
Veolia-Marlboro, MA			03/03/2027	11/22/2005	US: CDL - B	
Veolia-Marlboro, MA			11/26/2029	01/30/2007	US: CDL - B	
Veolia-Marlboro, MA			04/07/2030	12/13/2023	US: CDL - B	
Veolia-Marlboro, MA			07/13/2026	10/17/2024	US: CDL - A	
Veolia-Marlboro, MA			12/11/2027	05/23/2005	US: CDL - B	
Veolia-Marlboro, MA			09/02/2026	09/30/2021	US: CDL - A	
Veolia-Maryville, TN (Denso)			02/23/2026	08/06/2020	US: CDL - A	
Veolia-Menomonee Falls Facility			12/10/2025	05/28/2024	US: CDL - A	
Veolia-Menomonee Falls Facility			09/07/2025	07/31/2025	US: CDL - B	

Current Entity	Last Name	First Name	License Expiration	Status Date	License Class	Drivers License Number
Veolia-Menomonee Falls Facility			06/24/2033	08/20/2020	US: CDL - A	
Veolia-Menomonee Falls Facility			03/24/2032	05/28/1989	US: CDL - A	
Veolia-Menomonee Falls Facility			08/24/2025	07/31/2025	US: CDL - B	
Veolia-Menomonee Falls Facility			10/13/2031	06/06/2023	US: CDL - A	
Veolia-Menomonee Falls Field Service			10/26/2032	09/13/2021	US: CDL - B	
Veolia-Menomonee Falls Field Service			05/08/2026	06/10/2022	US: CDL - B	
Veolia-Menomonee Falls Field Service			04/20/2027	09/27/2022	US: CDL - B	
Veolia-Menomonee Falls Field Service			07/06/2029	08/15/2016	US: CDL - B	
Veolia-Menomonee Falls Field Service			09/21/2027	07/02/2025	US: CDL - A	
Veolia-Menomonee Falls Field Service			09/26/2026	06/28/2018	US: CDL - B	
Veolia-Menomonee Falls Field Service			03/28/2033	07/12/2022	US: CDL - B	
Veolia-Menomonee Falls Field Service			06/25/2033	08/04/2025	US: CDL - B	
Veolia-Menomonee Falls Field Service			12/20/2032	12/16/2022	US: CDL - B	
Veolia-Menomonee Falls Trans			12/19/2025	06/01/2023	US: CDL - A	
Veolia-Menomonee Falls Trans			08/12/2031	08/09/1994	US: CDL - A	
Veolia-Menomonee Falls Trans			04/08/2033	10/25/2024	US: CDL - A	
Veolia-Menomonee Falls Trans			03/28/2029	08/16/2024	US: CDL - A	
Veolia-Menomonee Falls Trans			05/04/2028	03/06/2024	US: CDL - A	
Veolia-Menomonee Falls Trans			07/02/2033	09/21/2023	US: CDL - A	
Veolia-Menomonee Falls Trans			11/01/2030	10/28/2013	US: CDL - A	
Veolia-Menomonee Falls Trans			11/28/2025	03/19/2012	US: CDL - A	
Veolia-Menomonee Falls Trans			04/04/2028	01/08/2018	US: CDL - A	
Veolia-Menomonee Falls Trans			08/22/2030	06/03/2022	US: CDL - A	
Veolia-Menomonee Falls Trans			02/27/2032	07/15/2011	US: CDL - A	
Veolia-Menomonee Falls Trans			08/12/2028	09/21/2023	US: CDL - A	
Veolia-Menomonee Falls Trans			02/13/2033	09/07/2024	US: CDL - A	
Veolia-Menomonee Falls Trans			05/28/2033	03/05/1998	US: CDL - A	
Veolia-Menomonee Falls Trans			10/26/2025	06/20/2017	US: CDL - A	
Veolia-Menomonee Falls Trans			05/03/2030	01/14/2019	US: CDL - A	
Veolia-Menomonee Falls Trans			09/30/2032	05/02/2012	US: CDL - A	