

MAIL TO:

WATER SUPPLY SECTION
DIVISION OF WATER
RESOURCES
89 KINGS HIGHWAY
DOVER, DELAWARE 19901

STATE OF DELAWARE
DEPARTMENT OF NATURAL RESOURCES
AND ENVIRONMENTAL CONTROL

http://www.dnrec.state.de.us/

APPLICATION MUST BE SUBMITTED
AND PERMIT RECEIVED BEFORE
DRILLING IS STARTED.

WELL COMPLETION REPORT

- OFFICIAL USE ONLY -

PHONE: 302-739-9944
FAX: 302-739-7764

PAGE # ____ OF ____ PAGES
PERMIT #: **259605**

Owner: Sandhill Real Estate Investments Llc	LOCATION MAP - ROAD MAP
Address: 16181 Hudson Road, 16181 Hudson Road Milton DE US 19968	County: Sussex
Telephone:	Tax Parcel: 1-35-10.00-0063.00
Email:	Lot #:
Permit #: 259605	WELL HEAD COMPLETION
Local ID:	Type: Other
Licensed Preparer / WC: Aquatech Water Specialties, LLC	Other: Pitless Unit
License #: 4427	Well Head Completed: 24.00 in. Above Ground Surface
Well Driller in Charge:	Was the Well Tag attached in accordance with current regulations? Yes
License #: 3	Comments: Authorization #3629575
Construction Method: Mud Rotary	
Total Depth of Excavation: 125.00 feet	
Construction Date: 10/4/2017	
Casing	
Top	
Bottom	
Diameter	
Material	
Inner Casing	12.00 80.00 8.00 PVC
Screen Material: PVC	Diameter: 8.00
Top: 80.00	Bottom: 105.00
Type of Grout: Bentonite	
Top: 0.00	Bottom: 75.00
Gravel Pack Interval:	
Top: 75.00	Bottom: 105.00
Type of Non-Grout Backfill of Well Annulus: None	
Top: 0.00	Bottom: 0.00
Screen Slot Size: 0	
Gravel Pack Size: 2	
Static Water Level: 9.00 ft. Below Ground Surface	
Date: 10/4/2017	
Pumping Water Level: 29.0000 ft.	X: 205971.14
Date: 10/4/2017	Y: 81383.01
After: 48.00 hrs.	
Pumping at: 400.00 GPM	
Was a Geophysical Log Taken? No	
Parcel Size: Greater than 0.5 Acre	
Proposed Well will be:	
330.00 Feet of the FRONT property line	
270.00 Feet of the BACK property line	
314.00 Feet of the LEFT property line	
500.00 Feet of the RIGHT property line	
340.00 Feet from the NEAREST road	
0.00 Feet from the SEPTIC TANK and all components	
0.00 Feet from the SEPTIC DRAINFIELD/CESSPOOL	
50.00 Feet from the CENTRAL SEWER LINE	
I HEREBY AFFIRM THE INFORMATION I HAVE SUBMITTED IS ACCURATE AND CORRECT.	
Signature - Licensed Preparer/Well Contractor	Date
Signature - Property Owner	Date

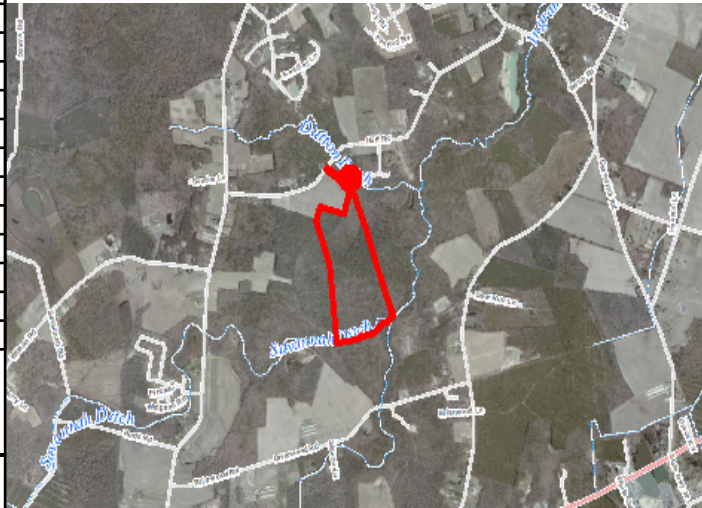

MAIL TO:

WATER SUPPLY SECTION
DIVISION OF WATER
RESOURCES
89 KINGS HIGHWAY
DOVER, DELAWARE 19901

PHONE: 302-739-9944
FAX: 302-739-7764

STATE OF DELAWARE
DEPARTMENT OF NATURAL RESOURCES
AND ENVIRONMENTAL CONTROL

WELL COMPLETION REPORT

<http://www.dnrec.state.de.us/>

APPLICATION MUST BE SUBMITTED
AND PERMIT RECEIVED BEFORE
DRILLING IS STARTED.

- OFFICIAL USE ONLY -

PAGE # ____ OF ____ PAGES

PERMIT #: _____

FORMATION LOG		
Formation Type:	TopSoil	Other:
Formation Type With:	Sand	Other:
From:	0.00	To: 1.00
Color:	Brown	
Texture		Other:
To:		Other:
Cement:		Other:
Sorting:		Other:
Hardness:		Other:
Comment:		
Formation Type:	Silt	Other:
Formation Type With:	Sand	Other:
From:	1.00	To: 10.00
Color:	Yellow	
Texture		Other:
To:		Other:
Cement:		Other:
Sorting:		Other:
Hardness:		Other:
Comment:		
Formation Type:	Fine Sand	Other:
Formation Type With:	Sand	Other: Coarse
From:	10.00	To: 35.00
Color:	Yellow	
Texture	Fine	Other:
To:	Fine	Other:
Cement:		Other:
Sorting:		Other:
Hardness:		Other:
Comment:		
Formation Type:	Fine Sand	Other:
Formation Type With:	Sand	Other: Coarse
From:	35.00	To: 100.00
Color:	Light Yellow	
Texture	Fine	Other:
To:	Fine	Other:
Cement:		Other:
Sorting:		Other:
Hardness:		Other:
Comment:		
Formation Type:	Coarse Sand	Other:
Formation Type With:	Sand	Other:
From:	100.00	To: 110.00
Color:	Orange	
Texture	Coarse	Other:
To:	Coarse	Other:
Cement:		Other:
Sorting:		Other:
Hardness:		Other:

MAIL TO:

WATER SUPPLY SECTION
DIVISION OF WATER
RESOURCES
89 KINGS HIGHWAY
DOVER, DELAWARE 19901

PHONE: 302-739-9944
FAX: 302-739-7764

**STATE OF DELAWARE
DEPARTMENT OF NATURAL RESOURCES
AND ENVIRONMENTAL CONTROL**

WELL COMPLETION REPORT

<http://www.dnrec.state.de.us/>

**APPLICATION MUST BE SUBMITTED
AND PERMIT RECEIVED BEFORE
DRILLING IS STARTED.**

- OFFICIAL USE ONLY -

PAGE # ____ OF ____ PAGES

PERMIT #: _____

Comment:

Formation Type:	Silt	Other:	
Formation Type With:	Clay	Other:	
From:	110.00	To:	125.00
Color:	Gray		
Texture		Other:	
To:		Other:	
Cement:		Other:	
Sorting:		Other:	
Hardness:		Other:	

Comment: