

STATE OF DELAWARE
DEPARTMENT OF NATURAL RESOURCES AND ENVIRONMENTAL CONTROL
APPLICATION FOR A WATER ALLOCATION PERMIT

VIOLATIONS ARE SUBJECT TO PENALTY PROVIDED BY 7 DEL. C. CHAPTER 60

MAIL TO:

ALLOCATIONS - WATER SUPPLY BRANCH
 DIV. of WATER - DNREC
 89 KINGS HIGHWAY
 DOVER, DE 19901
 FOR INFORMATION: (302) 739-9945

OFFICIAL USE ONLY:

DNREC ALLOCATION NO. _____
 DRBC DOCKET NO. D- _____ - _____ CP

 APPLICATION FEE VALIDATION -->
 RECEIVED BY _____

PLEASE TYPE OR PRINT

1. Owner's Name Double H Farm, LLC
 Address 32740 Webbs Landing Rd.
 City Lewes State DE Zip 19958 Telephone # 302-236-9329 or
 Email Address roland.hill@verizon.net 302-236-9465
2. Project Name _____
 Address _____
 City _____ State _____ Zip _____ Telephone # _____
3. Date of Application 5/15/2024
4. Name, address, and telephone # of geologist (or Engineer): _____
5. Attach a map (USGS 7 1/2-minute quadrangle) with accurately and clearly marked locations of all facilities (wells, streams, and pond intakes). **Applications for irrigation systems must also show the acreage served by each facility. All applications must show, where appropriate, the locations of service areas, water tanks, interconnections, and property/corporate boundaries.**
6. Purpose (check): Public Industrial Process Industrial Cooling
 Irrigation Commercial Contaminant Recovery Other _____
7. Facility information: (attach additional sheets if needed)

A. Facility Local ID	B. Facility Permit No.	C. Maximum Pump Capacity (Gallons Per Minute)	D. Maximum Use (Gallons Per Day)
<u>Dunn</u>		<u>700 GPM</u>	<u>1,008,000</u>

20. A. **Public water supply systems:** A Conservation Program which provides for the monitoring, prevention, and repair of leakage throughout the system, provides customer information relating to water conservation and water-saving devices.

B. **Industrial, Commercial, and other water supply projects:** A Conservation Program which provides for the investigation of all feasible conservation measures and provides for the implementation of those feasible as soon as possible. A description of leak-detection monitoring and all feasible process-modifications for minimizing both water usage and loss.

21. Drought Emergency Plan for projects with total system water withdrawal over 1.0 mgd. Attach the following plan description. (**not applicable to irrigation projects**).

A. Identification of all priority uses for water throughout the system or service area, water usage restriction schedules, implementation procedures, and any alternate sources of water.

22. AFFIDAVIT

I, Jerad A. Hill, hereby affirm this application and any plans, reports, or documents submitted with this application to be true and correct to the best of my knowledge and belief.

Signature Jerad A. Hill
Date 5/15/2024

SWORN TO AND SUBSCRIBED before me the _____ day of _____.

NOTARY PUBLIC

***Applications for withdrawal for agricultural irrigation are not required to be notarized.**

These next 6 questions are specific to how your system runs for Irrigation purposes.

8. How many inches of water is required per week to meet the needs of your crop?

2.1"

9. How many days would you typically spray irrigate in a week to meet the needs of item 8?

Every other day

10. How many hours per day would the spray irrigation run on a typical day?

10 hrs.

11. How many weeks is irrigation required during a typical growing season?

10 wks.

12. Do you require any pre/post-season irrigation to adjust soil moisture prior to planting the crop?

Yes, 1 out of every 4 yrs.

13. If off-peak season irrigation is required, what is the weekly water need and for how many weeks?

14. Requested rates (Million Gals): .42 Day 6.3 Month 15.75 Year

Sub-Total _____ System Total 15.75 (check Sub if systems interconnect)

15. For irrigation projects only: Total tillable acreage: 40 Irrigated acreage: 25

16. What is the estimated consumptive use, as a percentage of the total withdrawal? 100%

17. For each well listed in #8 (above), attach Completion Reports and pumping test reports as specified in the Well Permit. If reports not available, attach all information about the wells or intakes.

18. Describe all treatment the withdrawn water will receive prior to use.

N/A

19. Are all facilities listed in #7 (above) individually metered? Yes. Identify those not metered and submit a proposed schedule for meter installation.

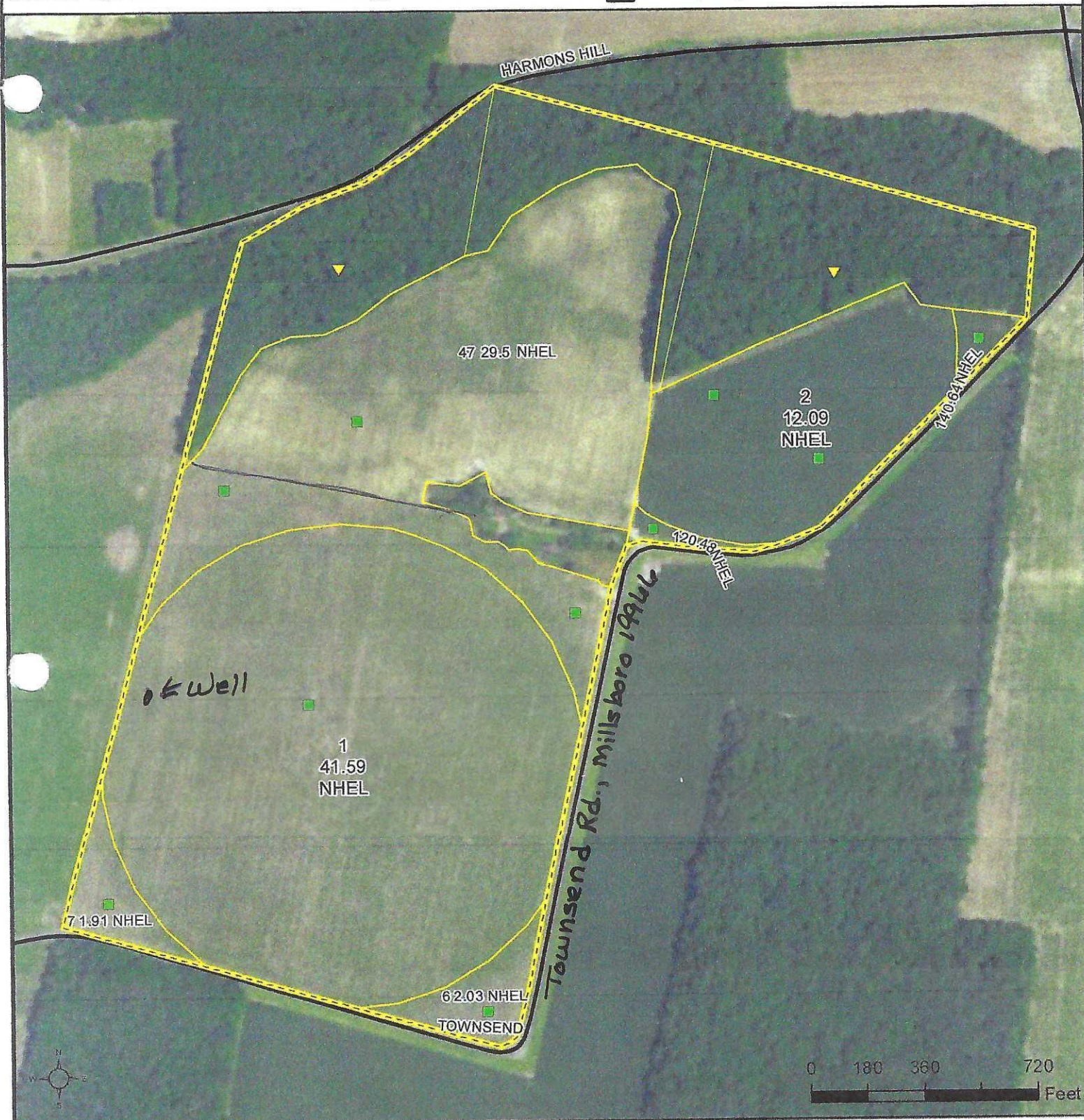

Common Land Unit Tract Boundary

- Non-Cropland
- Cropland

Wetland Determination Identifiers

- Restricted Use
- Limited Restrictions
- Exempt from Conservation
- Compliance Provisions

Tract Cropland Total: 88.24 acres

2017 Program Year

Map Created May 05, 2017

Farm 11029

Tract 41263

United States Department of Agriculture (USDA) Farm Service Agency (FSA) maps are for FSA Program administration only. This map does not represent a legal survey or reflect actual ownership; rather it depicts the information provided directly from the producer and/or National Agricultural Imagery Program (NAIP) imagery. The producer accepts the data 'as is' and assumes all risks associated with its use. USDA-FSA assumes no responsibility for actual or consequential damage incurred as a result of any user's reliance on this data outside FSA Programs. Wetland identifiers do not represent the size, shape, or specific determination of the area. Refer to your original determination (CPA-026 and attached maps) for exact boundaries and determinations or contact USDA Natural Resources Conservation Service (NRCS).



NW 12 12117

Sussex County, Delaware

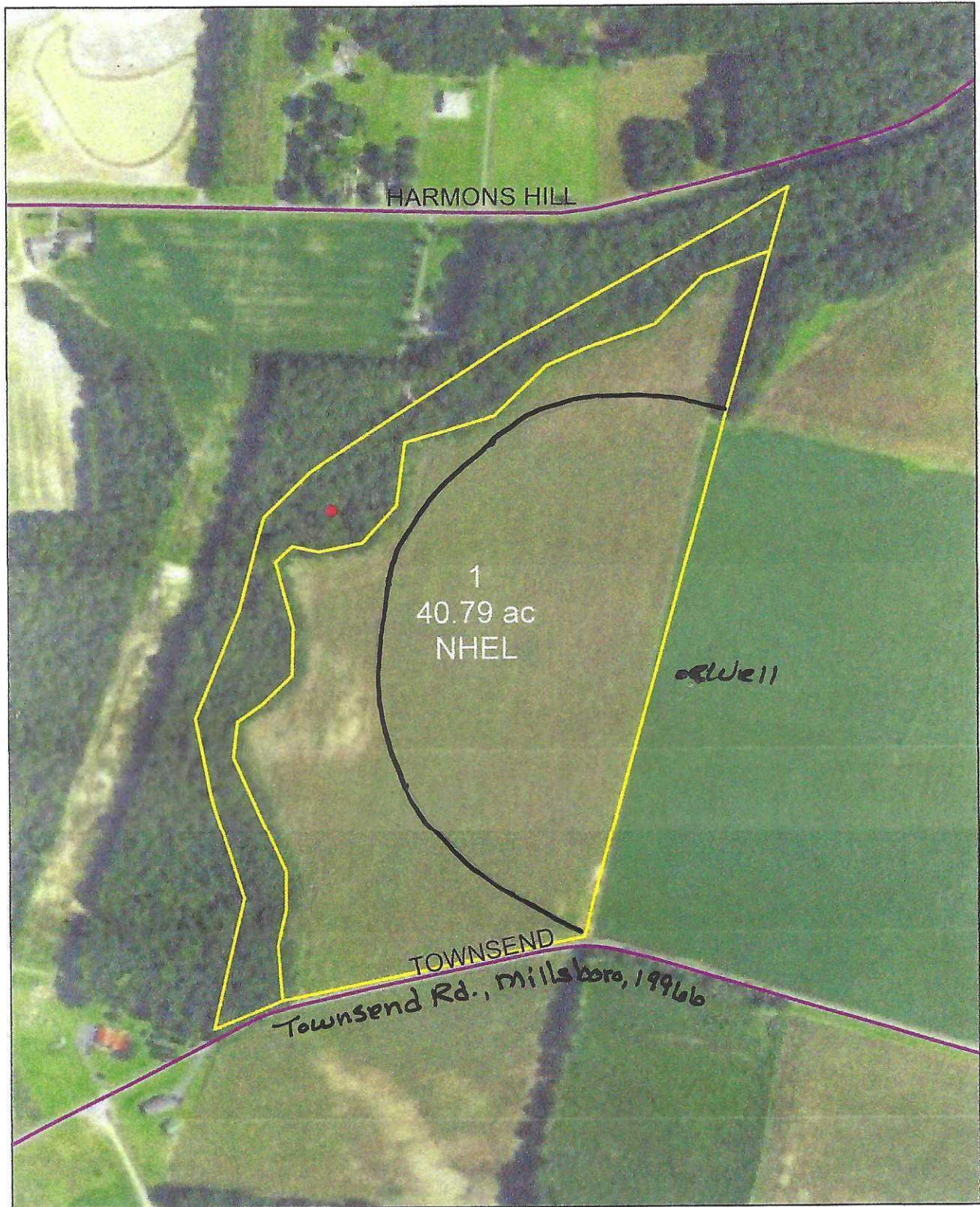

- Legend
- ational_Wetland.SDE.wetlands
 - Wetland Determination Identifiers
 - Restricted Use
 - ▲ Limited Restrictions
 - Exempt from Conservation Compliance Provisions

Prepared by FSA
Not To Scale

FSN: 12117
Tract: 41993
Acres: 40.79

Disclaimer: Wetland identifiers do not represent the size, shape or specific determination of the area. Refer to your original determination (CPA-026 and attached maps) for exact wetland boundaries and determinations, or contact NRCS.