

Section 1: Applicant Identification

1. Applicant's Name: JOHN I. KURTZ Telephone #: 717-475-6828
 Mailing Address: 31494 RIVER ROAD Fax #: _____
MILLSBORO DE 19966 E-mail: KURTZELECT@GMAIL.COM
2. Consultant's Name: _____ Company Name: _____
 Mailing Address: _____ Telephone #: _____
 _____ Fax #: _____
 _____ E-mail: _____
3. Contractor's Name: TO BE DETERMINED Company Name: _____
 Mailing Address: _____ Telephone #: _____
 _____ Fax #: _____
 _____ E-mail: _____

Section 2: Project Description

4. Check those that apply:
 New Project/addition to existing project? Repair/Replace existing structure? (If checked, must answer #16)
5. Project Purpose (attach additional sheets as necessary):
TO INSTALL A PIER AND DOCK FOR RECREATIONAL BOATING.
6. Check each Appendix that is enclosed with this application:

<input checked="" type="checkbox"/> A. Boat Docking Facilities	G. Bulkheads	N. Preliminary Marina Checklist
B. Boat Ramps	H. Fill	O. Marinas
C. Road Crossings	I. Rip-Rap Sills and Revetments	P. Stormwater Management
D. Channel Modifications/Dams	J. Vegetative Stabilization	Q. Ponds and Impoundments
E. Utility Crossings	K. Jetties, Groins, Breakwaters	R. Maintenance Dredging
F. Intake or Outfall Structures	M. Activities in State Wetlands	S. New Dredging

Section 3: Project Location

7. Project Site Address: _____ County: N.C. Kent Sussex
31494 RIVER ROAD Site owner name (if different from applicant): _____
MILLSBORO DE 19966 Address of site owner: _____
8. Driving Directions: RT 24 TO LAYTON DAVIS RD TO RIVER RD.

(Attach a vicinity map identifying road names and the project location)

9. Tax Parcel ID Number: 234-34.10-61.00 Subdivision Name: LOT #29 INDIAN RIVER HUNDRED

WSLS Use Only:		Permit #s: _____							
Type	SP <input type="checkbox"/>	SL <input type="checkbox"/>	SU <input type="checkbox"/>	WE <input type="checkbox"/>	WQ <input type="checkbox"/>	LA <input type="checkbox"/>	SA <input type="checkbox"/>	MP <input type="checkbox"/>	WA <input type="checkbox"/>
Corps Permit:	SPGP 18 <input type="checkbox"/> 20 <input type="checkbox"/>		Nationwide Permit #: _____		Individual Permit # _____				
Received Date:	_____		Project Scientist: _____						
Fee Received?	Yes <input type="checkbox"/>	No <input type="checkbox"/>	Amt: \$ _____	Receipt #: _____					
Public Notice #:	_____		Public Notice Dates: ON _____ OFF _____						

Section 5: Signature Page

19. Agent Authorization:

If you choose to complete this section, all future correspondence to the Department may be signed by the duly authorized agent. In addition, the agent will become the primary point of contact for all correspondence from the Department.

I do not wish to authorize an agent to act on my behalf

I wish to authorize an agent as indicated below

I, _____, hereby designate and authorize _____
 (Name of Applicant) (Name of Agent)
 to act on my behalf in the processing of this application and to furnish any additional information requested by the Department.

Authorized Agent's Name: _____ Telephone #: _____
 Mailing Address: _____ Fax #: _____
 _____ E-mail: _____

20. Agent's Signature:

I hereby certify that the information on this form and on the attached plans are true and accurate to the best of my knowledge. I further understand that the Department may request information in addition to that set forth herein if deemed necessary to appropriately consider this application.

 Agent's Signature

 Date

21. Applicant's Signature:

I hereby certify that the information on this form and on the attached plans are true and accurate to the best of my knowledge and that I am required to inform the Department of any changes or updates to the information provided in this application. I further understand that the Department may request information in addition to that set forth herein if deemed necessary to appropriately consider this application. I grant permission to authorized Department representatives to enter upon the premises for inspection purposes during working hours.

John I. Kurtz
 Applicant's Signature

2-19-2023
 Date

JOHN I KURTZ
 Print Name

22. Contractor's Signature:

I hereby certify that the information on this form and on the attached plans are true and accurate to the best of my knowledge, and that I am required to inform the Department of any changes or updates to the information provided in this application. I further understand that the Department may request information in addition to that set forth herein if deemed necessary to appropriately consider this application.

 Contractor's Name

 Date

 Print Name

BOAT DOCKING FACILITIES

Any boat docking facility for more than four (4) vessels is considered a marina facility (see definitions and explanations section) and requires the applicant to complete Appendices N and O, and make application to the U. S. Army Corps of Engineers for approval.

Please make sure answers to all of the questions in this appendix correspond with information on the application drawings.

1. Briefly describe the project. (Attach additional sheets as necessary.)

INSTALL A PIER AND DOCK FOR RECREATIONAL BOATING.

2. Please provide numbers and dimensions as follows:

Structure Type	Number of Support Pilings	Dimensions (Channelward of MHW or OHW)		Dimensions (Channelward of MLW- n/a for non-tidal water)		New, repair or maintain
		Width _____ ft.	Length _____ ft.	Width _____ ft.	Length _____ ft.	
PIER	34	4	100	4	99	NEW
DOCK	8	5	20	5	20	NEW
BOAT LIFT	4	12	13	12	13	NEW
ACCESS STEPS		4	3	4	3	EXISTING
Freestanding Pilings	Number					

Mooring Buoy: How many moorings will be installed? _____
 What will be used for the anchor(s)? _____
 Anchor/Mooring Block Weight _____
 Anchor Line Scope (Length or Ratio) _____
 Water Depth at Mooring Location _____

- Approximately how wide is the waterway at this project site? 3000 ft. (measured from MLW to MLW)
- What will be the mean low water depth at the most channelward end of the mooring facility? 112 ft.
- What type of material(s) will be used for construction of the mooring facility (e.g. salt treated wood, aluminum, fiberglass floats, etc.) Use of creosote-treated wood is prohibited.
- Circle any of the following items that are proposed over subaqueous lands:
 Fish Cleaning Stations/Benches/Ladders/Water Lines/ Satellite/Electric Lines/ Handrails/Other (Describe)
BOAT LIFT
 If any of the items are circled above, include their dimensions and location on the application drawings.

7. What will be the distance from the most channelward end of the docking facility to the edge of any natural or man-made channel? 1000 ft.

8. Describe the vessels that will be berthed at the docking facility. Please draw proposed vessel locations on plans and drawings.

Make/model	<u>BAYLINER</u> <u>CAPRI</u>	length	<u>16'</u>	width	<u>6'</u>	draft	<u>2'</u>
Make/model	_____	length	_____	width	_____	draft	_____
Make/model	_____	length	_____	width	_____	draft	_____
Make/model	_____	length	_____	width	_____	draft	_____

9. Please provide a copy of the current state registration or Coast Guard Certificate of Documentation for each motorized vessel listed above. BYCOCF 696
DL 1613 AP

10. Give the number and type of each Marine Sanitation Device (e.g. MSD III, Portable toilet) that will be used on vessels to be docked at the facility.

11. Is there currently a residence on the property? Yes No

12. Do you plan to reach the boat docking facility from your own upland property? Yes No If "No", explain your proposed means of access and provide documentation of easement or documentation authorizing access if you intend to cross someone else's property.

13. Will any portion of the structure be located in privately owned underwater land (such as a pond or lagoon) owned by someone other than the applicant? Yes No.
If yes, written permission of the underwater land owner must be provided with this application.

14. What is the width of the waterfront property frontage adjacent to subaqueous lands? 60 ft.
Will any portion of the structure or any vessel be placed within 10 feet of your neighbor's property line?
 Yes No
If yes, a letter of no objection from the adjacent property owner must be included with this application.



FOR REMOVAL OF DECALS FOLD HERE AND PEEL BACK
 PLEASE READ INSTRUCTIONS FOR DECAL APPLICATIONS ON THE BACK

Use the form on back for reporting a CHANGE IN STATUS pertaining to the boat described below.
 Please include your mailing address (if different) and phone number should we need to contact you.

Division of Fish & Wildlife
 Boat Registration Office
 89 Kings Hwy
 Dover, DE 19901
 (302) 739-9916



No boat may be operated on the waters of this State without a current signed certificate of registration on board. Anyone using a vessel on the waters of this State shall present the certificate to any Federal, State, or Local Law Enforcement Officer for inspection at the Officer's request. No other numbers, letters, or pictures may be displayed on the forward half of the hull, or in the area of the registration numbers.

\$125.00

JOHN KURTZ
 31494 RIVER ROAD
 MILLSBORO, DE 19966

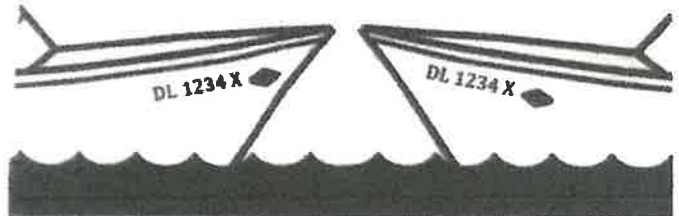

NOTE: The illustration shows the proper placement of decals.

REPORT BOATING ACCIDENTS

Stop and render assistance if you are involved in a boating accident. You are required to report all accidents to the Delaware Natural Resources Police, Fish & Wildlife upon the following circumstances: (1) a person dies; (2) a person is injured and requires medical treatment beyond first aid; (3) damage to the vessel and other property totals more than \$500; or (4) a person disappears from the vessel under circumstances that indicate death or injury.

STATE OF DELAWARE
 BOAT REGISTRATION CERTIFICATE

HULL ID NO	REG NO	MAKE	YEAR
BYC10CFC696	DL1613AP	BAYLINER MAR 1600	1996
LENGTH	HULL MATERIAL	PROPULSION	OPERATION
16' 0"	Fiberglass	Propeller	Pressure
VESSEL TYPE	FUEL	ENGINE TYPE	EXPIRATION
Open Motorboat	Gasoline	Inboard	2024

JOHN I KURTZ III Or
 CHRISTINE E KURTZ
 31494 RIVER ROAD
 MILLSBORO, DE 19966

31494 River Rd, Millsboro, DE 19966



Data from: Zillow · Redfin · Realtor · GreatSchools



PARID: 234-34.10-61.00
 KURTZ CHRISTINE ESHELMAN

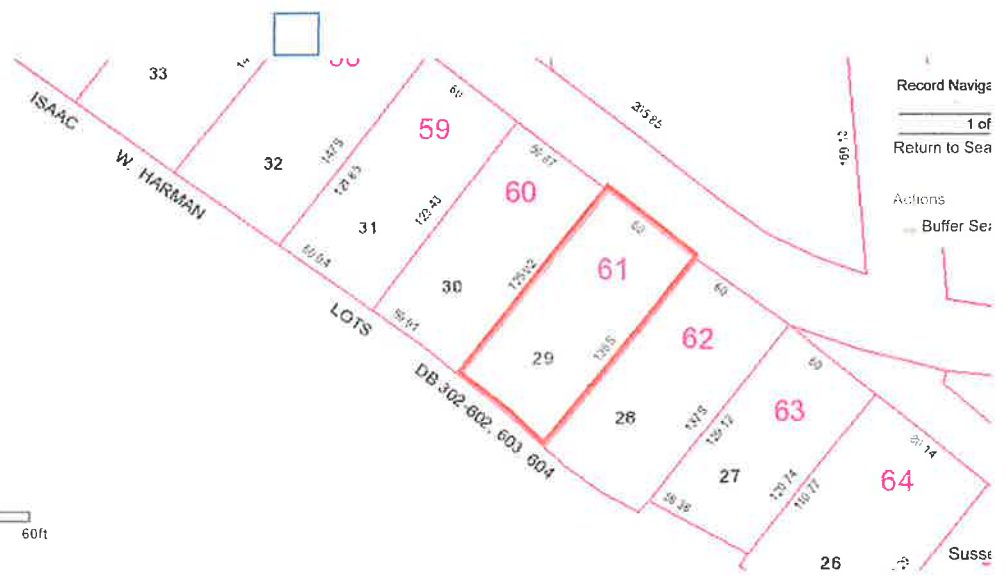
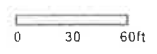

Record Navig
 1 of
 Return to Sea

Actions
 Buffer Se:

Map

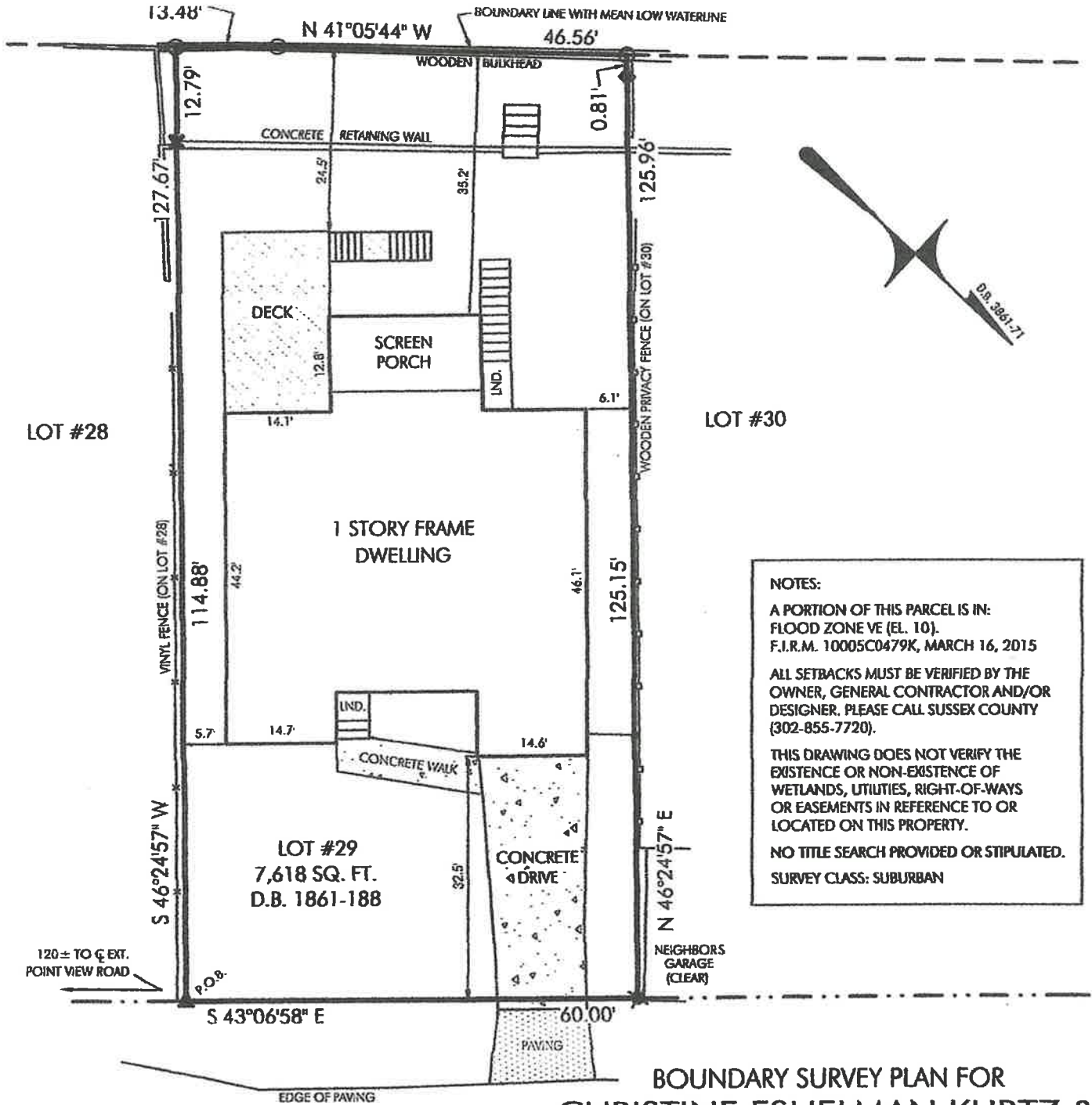

NOTES:
 A PORTION OF THIS PARCEL IS IN:
 FLOOD ZONE VE (EL. 10).
 F.I.R.M. 10005C0479K, MARCH 16, 2015
 ALL SETBACKS MUST BE VERIFIED BY THE
 OWNER, GENERAL CONTRACTOR AND/OR
 DESIGNER. PLEASE CALL SUSSEX COUNTY
 (302-855-7720).
 THIS DRAWING DOES NOT VERIFY THE
 EXISTENCE OR NON-EXISTENCE OF
 WETLANDS, UTILITIES, RIGHT-OF-WAYS
 OR EASEMENTS IN REFERENCE TO OR
 LOCATED ON THIS PROPERTY.
 NO TITLE SEARCH PROVIDED OR STIPULATED.
 SURVEY CLASS: SUBURBAN

**BOUNDARY SURVEY PLAN FOR
 CHRISTINE ESHELMAN KURTZ &
 JOHN ISAAC KURTZ, III**

31494 RIVER ROAD, MILLSBORO
 LOT #29 "PLOT OF LANDS OF ISAAC W. HARMON"
 INDIAN RIVER HUNDRED SUSSEX COUNTY
 STATE OF DELAWARE
 NOVEMBER 3, 2017 SCALE: 1" = 20'

- LEGEND:**
- ◆ BOLT (FOUND)
 - ◆ 'PK' NAIL (FOUND)
 - ▲ IRON ROD (SET)
 - ✕ CROSS-MARK (SET)
 - POINT

Prepared by:

FORESIGHT Services

Surveying & Precision Measurement

Parcel #2-34 34.10 61.00
Prepared by and return to:
Hudson Jones Jaywork & Fisher
309 Rehoboth Avenue
Rehoboth Beach, DE 19971
File No.: KURTZ-P2-17DPM

BK: 4801 PG: 292

THIS DEED, made this 16th day of November, in the year of our Lord Two Thousand Seventeen,

BETWEEN Cyretha E. Gates and Daniel Michael Gates, parties of the first part, of 31494 River Rd, Millsboro, DE 19966,

-AND-

Christine Eshelman Kurtz and John Isaac Kurtz, III, as Tenants by the Enirety, parties of the second part, of 75 Conestoga Blvd., Lancaster, PA 17602;

WITNESSETH: That the said parties of the first part, for and in consideration of the sum of ONE DOLLAR (\$1.00) and other good and valuable consideration, Current Lawful Money of the United States of America, the receipt whereof is hereby acknowledged, hereby grant and convey unto the parties of the second part, in fee simple the following described lands, situate, lying and being in Sussex County, State of Delaware;

All that certain lot, piece and parcel of land, located on the Southerly right of way line of River Road, Indian Riyer Hundred, Sussex County, Delaware and known and designated as Lot 29 on a Plot of lands of Isaac W. Harmon, Sr., deceased, said Plot Being of record in the Office of the Recorder of Deeds in and for Sussex County, Delaware in Deed Book 322 Page 602.

SUBJECT, however, to the reservations, restrictions, conditions and covenants of record and subject to such state of facts as an accurate survey and/or inspection of the lands and premises will disclose, the operation and effect of any zoning laws, and building restrictions imposed by public authority; and easements and public utility grants of record;

BEING the same land and premises which by Deed dated June 22, 1992, and recorded August 4, 1992, in the Office of the Recorder of Deeds, in and for Sussex County, in Deed Book 1861, Page 188, was granted and conveyed by Margaret G. Logan unto Kenneth A. Murphy. Thereafter Kenneth A. Murphy did depart this life on February 18, 2014, and by his Last Will and Testament did devise these lands unto Cyretha E. Gates and Daniel Michael Gates.

INDIAN RIVER

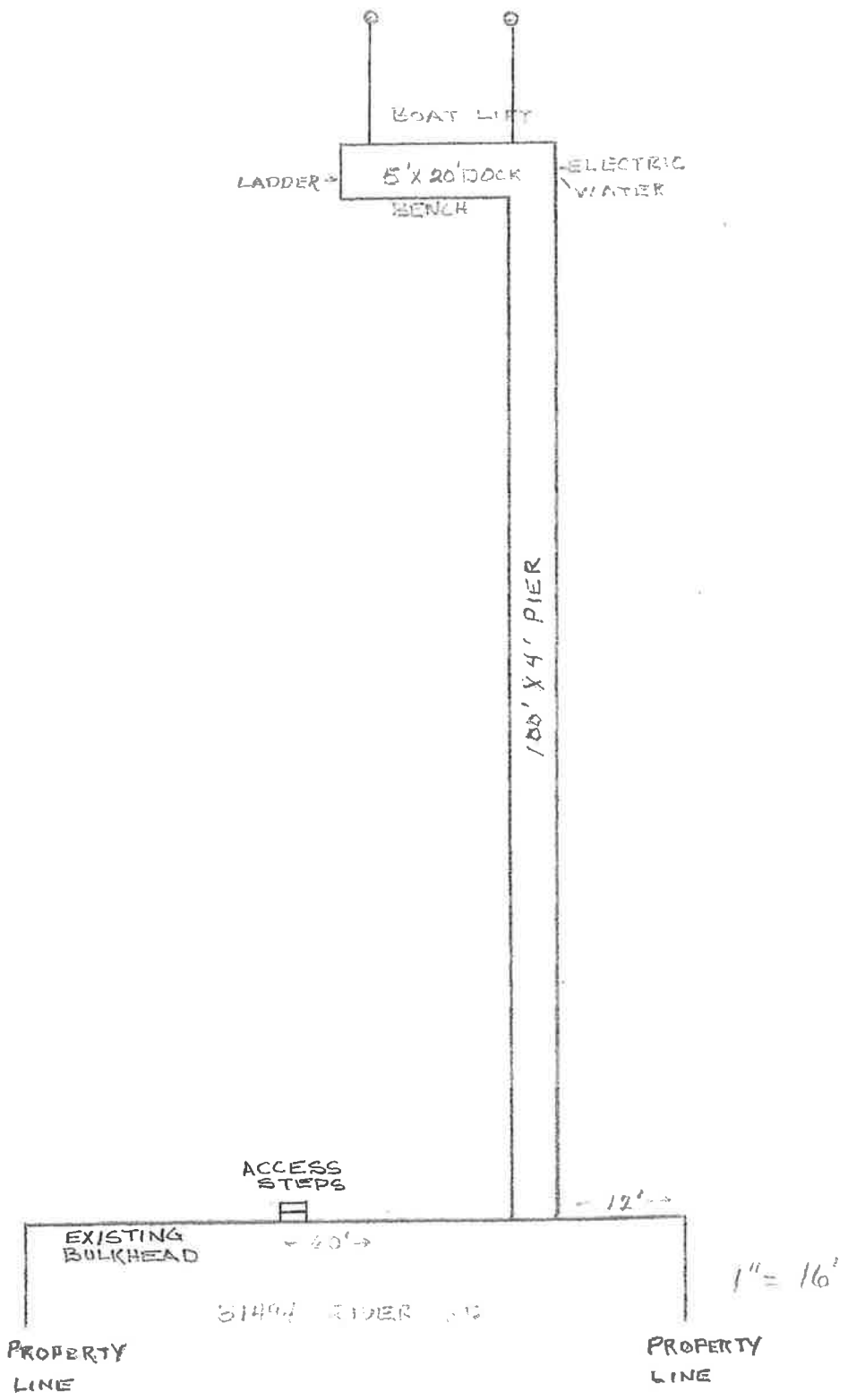



21094 RIVER ROAD 1" = 16'

54119

03214 0128



Prepared by:

STATE OF DELAWARE
DEPARTMENT OF NATURAL RESOURCES &
ENVIRONMENTAL CONTROL
DIVISION OF WATER RESOURCES
89 KINGS HIGHWAY
DOVER, DELAWARE 19901

WETLANDS & SUBAQUEOUS
LANDS SECTION

TELEPHONE (302) 739-6091
FACSIMILE (302) 739-6504

Subaqueous Lands Lease: SL-193/05
Associated Subaqueous Lease: SL-
1903/95
Date of Issuance: 7/26/05
Construction Expiration Date: 7/26/05
Amended Date:
Tax Parcel -3-34-34.10-61

SUBAQUEOUS LANDS LEASE

GRANTED TO KENNETH A. MURPHY TO CONSTRUCT A PIER 4 FEET WIDE BY
76 FEET LONG, A DOCK 5 FEET WIDE BY 25 FEET LONG, 3 FREE STANDING
PILING, REMOVE EXISTING PILING OF AN OLD PIER AND DOCK AND REPAIR
AND REPLACE 61 LINEAR FEET OF BULKHEADING WITH STONE TOE RIP RAP,
IN THE INDIAN RIVER, AT 31494 RIVER ROAD, RIVERDALE, MILLSBORO,
SUSSEX COUNTY, DELAWARE.

Return to
Kenneth A. Murphy
31494 River Road
Millsboro, DE 19966

Pursuant to the provisions of Del. C. 7203, and the Department's Regulations Governing the Use
of Subaqueous Lands, permission is hereby granted on this 26th day of July A.D.
2005, to construct the above-referenced project in accordance with the revised approved plans for
this Lease (2 Sheets) as approved on 6/14/05, and the application dated 5/18/05 and received by
this Division on 5/9/05 and revisions received 6/14/05.

WHEREAS, the State of Delaware is the owner of ungranted subaqueous lands lying
beneath the waters of the Indian River; and

WHEREAS, Kenneth A. Murphy, owner of certain adjoining lands to the Indian River,
has applied for permission to construct a pier, a dock and piling and repair bulkheading, and

WHEREAS, pursuant to the provisions of 7 Del. C., 7203, the Secretary of the Department
of Natural Resources and Environmental Control through his duly authorized representative finds
that it is not contrary to the public interest if this project is approved subject to the terms and
conditions herein set forth.

Delaware's good nature depends on you!

This approval is in accordance with plans and application submitted to Department of Natural Resources and Environmental Control, a copy of which is attached hereto and made a part hereof.

This Lease shall be continued for a period of twenty (20) years or so long as the conditions attached to the lease are adhered to, whichever is the shorter in time. Upon the expiration of the twenty-year term, this lease shall expire and become null and void, unless prior thereto the lessee shall have applied for and received a renewal of this lease. A renewal may be denied if the State determines that the lease is no longer in the public interest.

THIS lease is issued subject to the following conditions:

SPECIAL CONDITIONS

1. This Lease shall not be considered valid until it has been duly recorded in the office for the Recorder of Deeds in and for the appropriate County and a copy of the recorded lease is returned to, and has been received by, the Department.
2. Prior to construction, a copy of the vessel registration, and the information regarding vessel dimensions required in Application Appendix A, shall be submitted to this office. No construction shall begin until the Department has issued written authorization for the lessee to proceed. If the vessel information required in Application Appendix A, or if any requested revised plans are not submitted prior to the construction expiration date of this Lease, the Lease shall be considered null and void.
3. The current leased area of structure over public subaqueous lands is 432 square feet represented by a pier 4 feet by 76 feet, a dock 5 feet by 25 feet and a three piling for a boat lift, channelward of the owner's property line.
4. The conditions contained herein shall be incorporated into any and all construction contracts and other ancillary documents associated with earth disturbance and any other activities directly or indirectly associated with construction which may impact subaqueous lands associated with this project. The lessee and contractor are responsible to ensure that the workers executing the activities authorized by this Lease have full knowledge of, and abide by, the terms and conditions of this Lease.

Page 3
SL-193/05

5. Construction shall be conducted so as not to violate the State of Delaware Department of Natural Resources and Environmental Control, "Surface Water Quality Standards" dated August 11, 1999.
6. The pier and dock shall be constructed and installed in a manner so as not to impair water access to the adjoining property and a minimum of ten (10) feet from the adjacent properties.
7. A copy of this Lease must be available on-site during all phases of construction activity.
8. The structures on/or adjacent to subaqueous lands shall be for the explicit purpose of berthing two vessels and erosion control as stated in the application.
9. Disturbance of wetlands and/or aquatic vegetation adjacent to the permitted construction by burning, cutting, herbicide treatments or other methods is prohibited. Disturbance of wetlands and/or aquatic vegetation in the path of construction shall be minimized.
10. All construction debris, excavated material, brush, rocks and refuse incidental to such work shall be placed above the influence of surface waters.
11. Construction of the pier, dock and bulkhead repair are subject to the terms and conditions of the attached Department of the Army Permit number GP-20.
12. No portion of the decking on any dock, or pier, authorized by this Lease shall exceed the width dimensions for that structure identified on page one of this Lease.
13. The bulkheading reconstruction shall be done in accordance with the approved plan. The bulkhead shall be constructed within the footprint of the existing bulkhead and shall not step out in front of the existing bulkhead.
14. There shall be no excavation channelward of the permitted alignment either before, during or after the installation of the repaired bulkhead/riprap.
15. The bulkhead/riprap shall be constructed so that it aligns with the existing adjacent bulkhead on both sides.

GENERAL CONDITIONS

1. The project is to be undertaken in accordance with the plans submitted and attached hereto. Any activities not specifically authorized herein may require a supplemental approval from this office prior to the initiation of construction. A determination on the need for a supplemental approval will be made by this office pursuant to the permittee submitting written notification and revised plans indicating project changes to this office.
2. Representatives of the Department of Natural Resources and Environmental Control may inspect such work during any phases of the construction and may collect any samples or conduct any tests that are deemed necessary.
3. This lease does not cover the structural stability of the project units.
4. Prior to the expiration of this lease, the lessee shall remove all structures covered under this lease unless the lease has been renewed in accordance with its terms.
5. Any actions, operations or installations which are considered by the Department to be contrary to the best interests of the public shall constitute reason for the discontinuance and/or removal of said action, operation or installation.
6. The lessee shall notify the Department of Natural Resources and Environmental Control within ten (10) days of the date work will be commenced.
7. The lessee shall maintain any structure on public subaqueous lands in good and safe condition and will protect and save the State of Delaware harmless from any loss, cost or damage by reason of said structures.
8. The issuance of this lease does not imply approval of any other part, phase or portion of any overall project the lessee may be contemplating.
9. This lease shall not be construed to grant or confer any right, title, easement, or interest in, to, or over any land belonging to the State of Delaware other than that of a tenant.
10. This lease is subject to the terms and conditions contained in any easement, license or lease that may have been granted by the State or any political subdivision, board, commission or agency of the State in the vicinity of the leased premises.

Page 5
SL-193/05

11. This lease and authorization are granted for the purposes as stated herein. Any other use without prior approval shall constitute reason for this lease being revoked.
12. This lease shall expire if the project has not been completed within three (3) years from the date of issuance.
13. If the lessee considers three (3) years insufficient for completion of the project, the lessee may submit a project time schedule for consideration by the Department. If the time schedule is approved it shall be attached hereto and made a part hereof.
14. This Lease is personal and may not be transferred without the prior written consent of the Department. Prior to the transfer of the adjacent upland property, the lessee shall obtain the written consent of the Department to transfer this Lease to the new upland property owner. Failure to obtain such written consent may result in the revocation of this Lease and the removal of all structures authorized by this Lease at the expense of the lessee.
15. The lessee shall at all times comply with all applicable laws and regulations of the Department of Natural Resources and Environmental Control.
16. The issuance of this lease does not constitute approval for any of the activities as may be required by any other local, state or federal governmental agency.
17. Application for renewal must be submitted six (6) months prior to the expiration date of this lease.
18. This lease may be revoked upon violation of any of the above conditions.

0321: 0133

Page 6
SL-193/05

IN WITNESS WHEREOF, I, Kenneth A. Murphy, have caused this instrument to be executed on this 27th day of July, 2005.

Kenneth A. Murphy
Lessee (Kenneth A. Murphy.)

Carol Sieber

Carol Sieber
Notary Public - Delaware
No. 20032255183
Expires: 9/28/07

Notary

My commission expires: 9/28/07

(Notary Seal)

By the authority invested in me under 7 Del. C. §7203(a), I hereby grant this Lease for the use of the State owned subaqueous lands to the Lessee(s) by setting my hand on this 26th day of July, 2005.

John F. Brady
Secretary, Department of Natural Resources
and Environmental Control

RECORDER OF DEEDS
JOHN F. BRADY

05 OCT 11 AM 10:13

SUSSEX COUNTY
DOC. SURCHARGE PAID

Received

OCT 12 2005

ASSESSMENT DIVISION
OF SUSSEX COUNTY



STATE OF DELAWARE
DEPARTMENT OF NATURAL RESOURCES &
ENVIRONMENTAL CONTROL
DIVISION OF WATER
89 KINGS HIGHWAY
DOVER, DELAWARE 19901

WETLANDS & SUBAQUEOUS
LANDS SECTION

TELEPHONE (302) 739-9943
FAX (302) 739-6304

AUG 22 2017

August 17, 2017

Delaware State Bar Association
405 N. King Street, Suite 100
Wilmington, DE 19801

Re: Transfer and Recordation of Public Subaqueous Lands Leases

To Whom It May Concern,

It has come to the attention of the Wetlands & Subaqueous Lands Section (WSLS) that there are Subaqueous Land Leases that may not have been transferred or have been incorrectly transferred and recorded without authorization from the Department of Natural Resources & Environmental Control (DNREC).

A Subaqueous Lands Lease is issued to waterfront property owners who have structures extending channelward of the mean low water line in public subaqueous lands. You may come across a Subaqueous Lands Lease issued by the DNREC when completing a property deed search for a waterfront property that contains water access structures (piers, docks, etc.) in public subaqueous lands. Pursuant to 7 Del. C. § 7206(a), which states, in relevant part:

"...Pursuant to this chapter, the Secretary shall have exclusive jurisdiction and authority over all projects to convey a fee simple or lesser interest or to grant easements with respect to subaqueous lands belonging to the State. All jurisdiction and authority to convey a fee simple or lesser interest or to grant easements over subaqueous lands as to which grants have been made or may be made is vested in the Secretary...."

Delaware's good nature depends on you!

Since the DNREC Secretary has exclusive jurisdiction and authority in all conveyance of Subaqueous Land Leases, notification of transfer of ownership of a property with an associated Subaqueous Lands Lease is required. The notification packet must include a cover letter requesting the transfer of the Subaqueous Lands Lease, the copy of the deed showing the new ownership, the identification number for the Lease or a copy of the current Lease as well as the contact address for direct mailing of the Lease Transfer. The notification packet may be mailed to the following address:

Department of Natural Resources & Environmental Control
Attn: Wetlands & Subaqueous Lands Section
89 Kings Highway
Dover, DE 19901

Please distribute this letter to attorneys at law that process land acquisitions or transfers of real property.

If you have any questions, please contact the Wetlands & Subaqueous Lands Section at (302)739-9943.

Sincerely,



Steven M. Smailer
Environmental Program Administrator