

ROADWAY, STORM DRAIN, SEWER, WATER, & ESC

FOR TWIN MASTS

BROADKILL HUNDRED
SUSSEX COUNTY, DELAWARE
FOR
TWIN MASTS, LLC

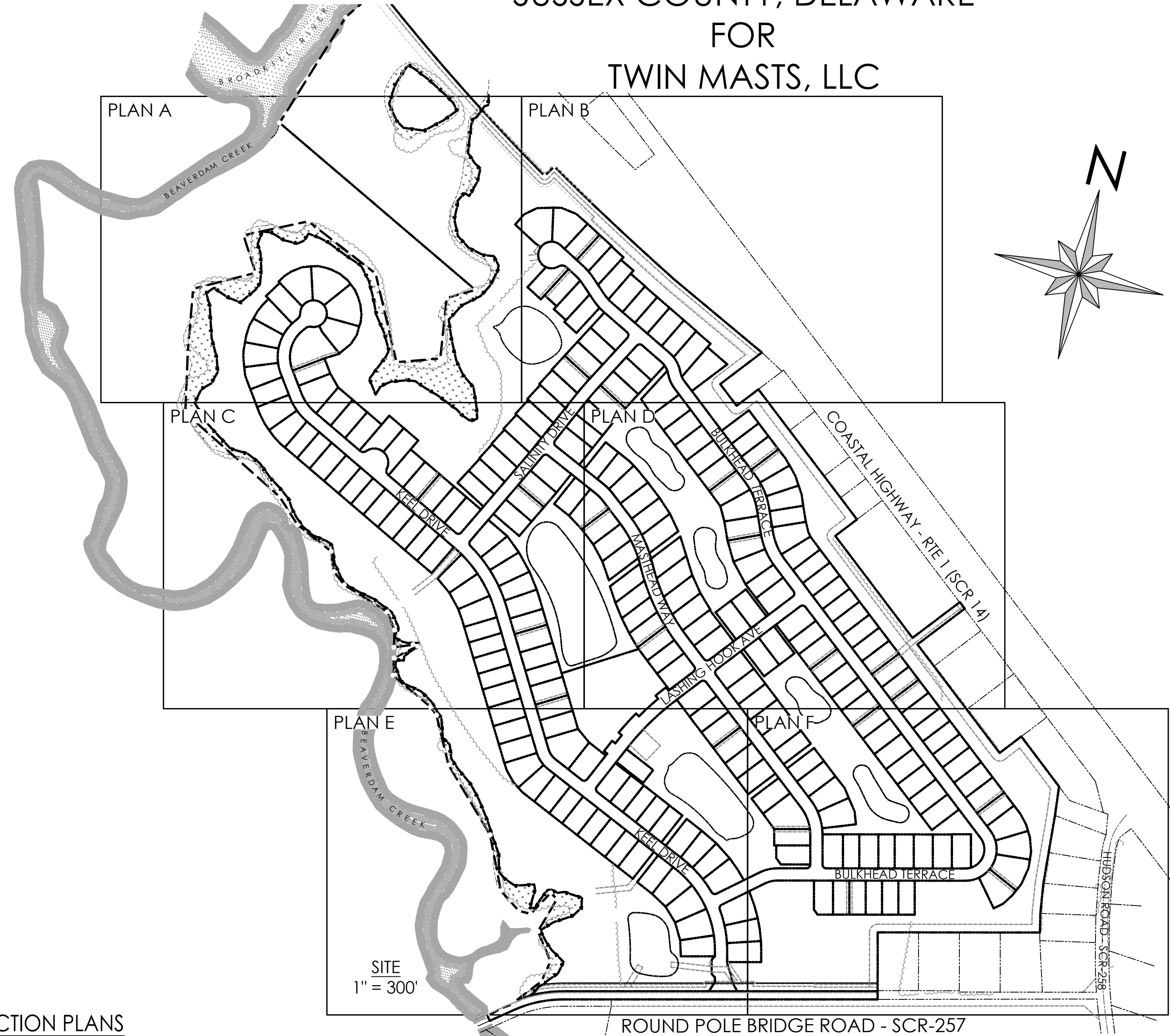

SITE DATA:

OWNER/DEVELOPER: TWIN MASTS, LLC
5950 SYMPHONY WOODS ROAD, SUITE 408
COLUMBIA, MD 21044
PHONE: 410.861.7159
CONTACT: MEGAN CONNER

ENGINEER/
LAND PLANNER: SOLUTIONS IPEM, LLC
303 NORTH BEDFORD STREET
GEORGETOWN, DE 19947
PHONE: 302.297.9215
CONTACT: JIM ERIKSEN, PE

- TM 235-16.00-69.00
DEED REFERENCE: 5650/41
- TM 235-16.00-68.00
DEED REFERENCE: 5701/102

- EXISTING ZONING:
AR-1
- PROPOSED USE: AR-1 CLUSTER SUBDIVISION

SINGLE FAMILY LOTS = 249 LOTS
MIN. LOT AREA = 7,500 S.F.
MIN. LOT WIDTH = 60'

MAXIMUM BUILDING HEIGHT: 42'
FRONT YARD = 25' (15' ON CORNER)
SIDE YARD = 10'
REAR YARD = 10'

- BOUNDARY AND TOPOGRAPHY AS SHOWN HEREON ARE AS PROVIDED BY SOLUTIONS IPEM LLC

- PROPERTY IS LOCATED IN FLOOD ZONES AE (EL8), AE (EL9), AE (EL10) - SPECIAL FLOOD HAZARD AREAS SUBJECT TO INUNDATION BY THE 1% ANNUAL CHANCE FLOOD, BASE FLOOD ELEVATIONS DETERMINED, ZONE X (SHADED) - AREAS DETERMINED TO BE WITHIN THE 0.2% ANNUAL FLOOD CHANCE FLOOD HAZARD, AND FLOOD ZONE X UNSHADED - AREAS DETERMINED TO BE OUTSIDE THE 0.2% CHANCE FLOODPLAIN, PER FIRM MAP NUMBER 10005C0167K AND 10005C0186K, MAPS REVISED MARCH 16, 2015.

- WATER SUPPLY:
ARTESIAN WATER COMPANY, INC.

- SANITARY SEWER:
ARTESIAN WASTEWATER MANAGEMENT, INC.

- GROSS AREA = 132,901 AC ±
NET AREA = 132,901 - 8.38 AC = 124.52 AC +/-
ALLOWABLE UNITS = 2.0 DU/AC * 124.52 AC ± = 249.0
PROPOSED UNITS = 249
(1,999 DU/AC)

- PROJECT DATUM:
HORIZONTAL: DELAWARE STATE PLANE NAD 83
VERTICAL: NAVD 88

DELDOT PLAN INDEX

- TITLE
- LEGEND
- CONSTRUCTION & MOT NOTES
- PLAN SHEET INDEX
- TYPICAL SECTIONS
- HORIZONTAL AND VERTICAL CONTROL
- CONSTRUCTION PLANS
- GRADING PLANS
- PROFILES & CONSTRUCTION DETAILS 1
- ROAD PROFILE - SCR-257 ROUND POLE BRIDGE ROAD
- SIGNING AND STRIPING PLANS
- ROUND POLE BRIDGE CROSS SECTIONS
- EROSION AND SEDIMENT CONTROL PLAN
- CONSTRUCTION SITE SWM PLAN PHASE 3
- CONSTRUCTION SITE SWM PLAN PHASE 4
- CONSTRUCTION SITE SWM PLAN PHASE 5
- CONSTRUCTION SITE SWM PLAN PHASE 6
- CONSTRUCTION SITE SWM PLAN PHASE 7
- EROSION AND SEDIMENT CONTROL NOTES & DETAILS 1
- EROSION AND SEDIMENT CONTROL NOTES & DETAILS 2
- EROSION AND SEDIMENT CONTROL NOTES & DETAILS 3
- EROSION AND SEDIMENT CONTROL NOTES & DETAILS 4
- EROSION AND SEDIMENT CONTROL NOTES & DETAILS 5
- EROSION AND SEDIMENT CONTROL NOTES & DETAILS 6
- POST CONSTRUCTION SITE SWM
- POST-CONSTRUCTION SWM PLAN - WET POND 1
- POST-CONSTRUCTION SWM PLAN - WET POND 2
- POST-CONSTRUCTION SWM PLAN - WET POND 3
- POST-CONSTRUCTION SWM PLAN - WET POND 3-2
- POST-CONSTRUCTION SWM PLAN - INFILTRATION BASIN 4
- POST-CONSTRUCTION SWM PLAN - INFILTRATION BASIN 5
- POST-CONSTRUCTION SWM PLAN - INFILTRATION BASIN 6
- POST-CONSTRUCTION SWM PLAN - INFILTRATION BASIN 7
- POST-CONSTRUCTION SWM PLAN - WET POND 8
- PHASING PLAN
- PUMP STATION SITE PLAN & LEGEND
- S.E.C. DIAGRAM & DETAIL
- DETAILS, DIAGRAM, & SCHEDULE

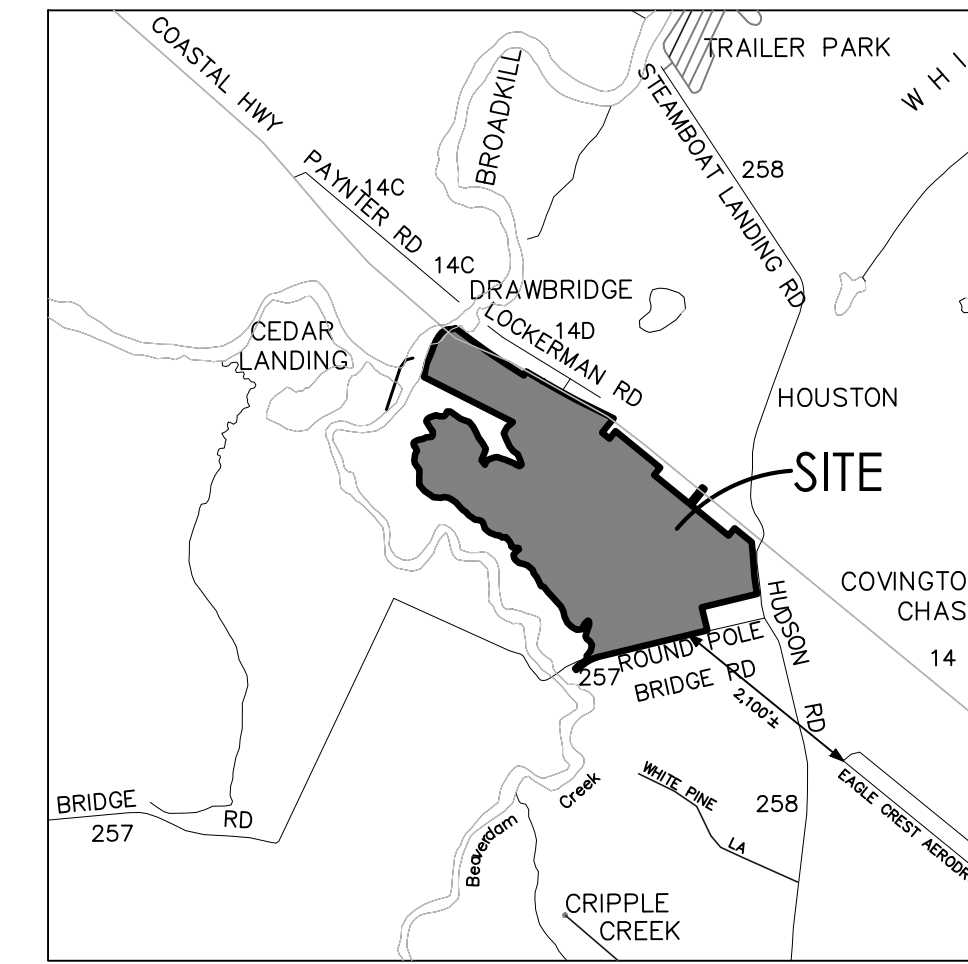

VICINITY MAP

SCALE: 1" = 2,000'

PRELIMINARY PLAT INDEX

- COVER SHEET
- CONDITIONS OF APPROVAL
- EXISTING CONDITIONS PLAN A
- EXISTING CONDITIONS PLAN B
- EXISTING WETLAND COORDINATE TABLES
- PRELIMINARY PLAT - PLAN A
- PRELIMINARY PLAT - PLAN B
- PRELIMINARY PLAT - PLAN C
- PRELIMINARY PLAT - PLAN D
- PRELIMINARY PLAT - PLAN E
- PRELIMINARY PLAT - PLAN F
- PRELIMINARY PLAT - PLAN G
- PRELIMINARY PLAT - LANDSCAPE PLAN A
- PRELIMINARY PLAT - LANDSCAPE PLAN B
- PRELIMINARY PLAT - LANDSCAPE PLAN C
- PRELIMINARY PLAT - LANDSCAPE PLAN D
- PRELIMINARY PLAT - LANDSCAPE PLAN E
- PRELIMINARY PLAT - LANDSCAPE PLAN F
- PRELIMINARY PLAT - LANDSCAPE PLAN G

WETLAND STATEMENT

I, Edward M. Launay, PWS, STATES THAT THE BOUNDARIES OF WATERS OF THE UNITED STATES INCLUDING WETLANDS SUBJECT TO THE CORPS OF ENGINEERS REGULATORY PROGRAM DELINEATED UPON THIS PLAN HAVE BEEN DETERMINED USING MY PROFESSIONAL JUDGMENT IN ACCORDANCE WITH THE 1987 CORPS OF ENGINEERS WETLANDS DELINEATION MANUAL, ATLANTIC GULF COAST REGIONAL SUPPLEMENT, REGULATIONS AND SUPPLEMENTAL GUIDANCE (33 CFR 328.3(a)(8), Waters of the U.S. Definition/CECW-OR, 10-7-1991, Questions and Answers on the 1987 COE Manual/CECW-OR, 9-26-1990, RCL 90-7/CECW-OR, 3-6-1992, Clarification and Interpretation of the 1987 Manual). THIS DELINEATION HAS NOT BEEN CONDUCTED FOR USDA PROGRAM OR AGRICULTURAL PURPOSES.

EDWARD M. LAUNAY, PWS No. 875 DATE
SOCIETY OF WETLANDS SCIENTISTS
CORPS OF ENGINEERS,
CERTIFIED WETLAND DELINEATOR WDCP93MD05100368)

ENGINEER'S CERTIFICATION

I HEREBY CERTIFY THAT THESE DRAWINGS HAVE BEEN PREPARED UNDER MY SUPERVISION.

JIM ERIKSEN, PE DATE

DEVELOPER'S CERTIFICATION

THE DEVELOPER, TWIN MASTS, LLC, HEREBY CERTIFIES THAT THESE DRAWINGS HAVE BEEN APPROVED.

MEGAN CONNER DATE

APPROVED, SUSSEX COUNTY ENGINEER AGREEMENT #1203

NAME DATE

LEGEND		EXISTING	PROPOSED
PROPERTY LINE	---	---	---
EASEMENT LINE	---	---	---
SETBACK LINE	---	---	---
CONCRETE MONUMENT FOUND	CMF □		N/A
IRON PIPE FOUND	IPF ●		N/A
BENCH MARK	ELEV. ▲		N/A
SPOT ELEV. LABEL	x 19.25		19.25
MAJOR CONTOUR	---10---		---10---
MINOR CONTOUR	---7---		---7---
ROAD CENTERLINE	---		---
EDGE OF CONCRETE	---		---
EDGE OF PAVEMENT	---		---
EDGE OF GRAVEL	---		N/A
PAINT STRIPE	---		---
CURB	---		---
PAVEMENT HATCH	▨		▨
CONCRETE HATCH	▩		▩
BUILDING OUTLINE	---		---
SIDEWALK	---		---
SIDEWALK HATCH	▨		▨
FENCE LINE	---		N/A
SIGN	---		---
EDGE OF WETLAND	---		N/A
FLOODPLAIN	---		N/A
STORM MANHOLE	⊙		⊙
CURB INLET	⊙		⊙
YARD INLET	⊙		⊙
STORM PIPE	---		---
RIP RAP	▨		▨
SANITARY MANHOLE	⊙		⊙
SANITARY CLEANOUT	○		○
SANITARY PIPE	SS		SS
WATER VALVE	W		W
WATER PIPE	W		W
FIRE HYDRANT	⊙		⊙
OVERHEAD ELECTRIC	E		N/A
UNDERGROUND ELECTRIC	-E-		N/A
UNDERGROUND TELECOMMUNICATIONS	-TC-		N/A
UTILITY POLE	⊙		N/A
LIGHT POLE	⊙		⊙
DECIDUOUS TREE	⊙		N/A
CONIFEROUS TREE	⊙		N/A
TREE LINE	---		---
EDGE OF WATER/POND	N/A		---
SWALE CL w/ FLOW DIRECTION	N/A		---
RESOURCE PROTECTION ZONE	N/A		---

NOTES:

- ALL ON-SITE STREETS ARE PRIVATE AND SHALL BE MAINTAINED BY THE OWNER UNTIL DEDICATION TO THE HOMEOWNERS ASSOCIATION. THE PERPETUAL MAINTENANCE OF THE STREETS SHALL BE BY THE RESPECTIVE ORGANIZATION.
- STORMWATER MANAGEMENT AND STORM DRAINAGE SHALL BE IN ACCORDANCE WITH THE SUSSEX COUNTY CONSERVATION DISTRICT AND SUSSEX COUNTY ENGINEERING REQUIREMENTS. THE SITE IS TO BE TREATED BY MULTIPLE WET PONDS. MAINTENANCE OF THE ON-SITE STORMWATER MANAGEMENT FACILITIES AND STORM DRAINAGE SYSTEM SHALL BE BY THE OWNER UNTIL DEDICATION TO THE HOMEOWNERS ASSOCIATION. THE PERPETUAL MAINTENANCE OF THE ABOVE PROACTIVE SHALL BE BY THE RESPECTIVE ORGANIZATION.
- ALL OPEN SPACE, INCLUDING BUFFERS AND FOREST STRIPS, SHALL BE MAINTAINED BY THE HOMEOWNERS ASSOCIATION.
- FOR ANY NEW DEVELOPMENT LOCATED IN WHOLE OR IN PART WITH 50 FEET OF THE BOUNDARY OF LAND USED PRIMARILY FOR AGRICULTURAL PURPOSES, NO IMPROVEMENT REQUIRING AN OCCUPANCY APPROVAL FOR A RESIDENTIAL TYPE USE SHALL BE CONSTRUCTED WITHIN 50 FEET OF THE BOUNDARY OF THE LANDS USED PRIMARILY FOR AGRICULTURAL PURPOSES.
- POTABLE WATER, SANITARY SEWER, STORM DRAINAGE, STREET PAVEMENT SHALL BE CONSTRUCTED BY DEVELOPER. PHASING OF IMPROVEMENTS SHALL BE PER COUNTY AND CONSERVATION DISTRICT REQUIREMENTS.
- THIS PROPERTY IS LOCATED IN THE VICINITY OF LAND USED PRIMARILY FOR AGRICULTURAL PURPOSES ON WHICH NORMAL AGRICULTURAL PURPOSES AND ACTIVITIES HAVE BEE AFFORDED THE HIGHEST PRIORITY USE STATUS. IT CAN BE ANTICIPATED THAT SUCH USES NOW OR IN THE FUTURE INVOLVE NOISE, DUST, MANURE AND OTHER ODORS, THE USE OF AGRICULTURAL CHEMICALS AND NIGHTTIME FARM OPERATIONS. THE USE AND ENJOYMENT OF THIS PROPERTY IS EXPRESSLY CONDITIONED ON ACCEPTANCE OF ANY ANNOYANCE OR INCONVENIENCE WHICH MAY RESULT FROM NORMAL AGRICULTURAL USES AND ACTIVITIES.
- THE PROPERTY IS NOT LOCATED WITHIN ANY TRANSPORTATION IMPROVEMENT DISTRICTS.
- ALL SUBDIVISION LOTS SHALL HAVE FIVE FOOT WIDE EASEMENTS ALONG ALL LOT LINES FOR A TOTAL EASEMENT WIDTH OF 10 FEET ALONG A LOT LINE COMMON TO TWO LOTS. EASEMENTS ALONG PERIMETER (RIGHT-OF-WAY AND OPEN SPACE) SHALL BE 10 FEET IN WIDTH.
- ARTESIAN WATER COMPANY INC. AND ARTESIAN WASTEWATER MANAGEMENT INC. ARE HEREBY GRANTED UNINTERRUPTED AND PERPETUAL EASEMENT WITHIN THE PRIVATE COMMUNITY STREET RIGHT-OF-WAY AND OPEN SPACE.

CONSTRUCTION PLANS

- COVER
- NOTES
- EXISTING CONDITIONS 1
- EXISTING CONDITIONS 2
- INDEX
- ROAD AND STORM DRAIN PLAN A
- ROAD AND STORM DRAIN PLAN B
- ROAD AND STORM DRAIN PLAN C
- ROAD AND STORM DRAIN PLAN D
- ROAD AND STORM DRAIN PLAN E
- ROAD AND STORM DRAIN PLAN F
- ROAD PROFILES 1
- ROAD PROFILES 2
- ROAD PROFILES 3
- ROAD PROFILES 4
- DETAILED INTERSECTION GRADING 1
- DETAILED INTERSECTION GRADING 2
- STORM DRAIN PROFILES 1
- STORM DRAIN PROFILES 2
- STORM DRAIN PROFILES 3
- STORM DRAIN PROFILES 4
- STORM DRAIN PROFILES 5
- STORM DRAIN PROFILES 6
- STORM DRAIN PIPE AND STRUCTURE CHARTS
- BULK GRADING PLAN A
- BULK GRADING PLAN B

- BULK GRADING PLAN C
- BULK GRADING PLAN D
- BULK GRADING PLAN E
- BULK GRADING PLAN F
- DETAILS 1
- DETAILS 2
- DETAILS 3
- SANITARY SEWER INDEX
- SANITARY SEWER PLAN A
- ROAD AND STORM DRAIN PLAN E
- SANITARY SEWER PLAN C
- SANITARY SEWER PLAN D
- SANITARY SEWER PLAN E
- SANITARY SEWER PLAN F
- SANITARY SEWER PROFILE 1
- SANITARY SEWER PROFILE 2
- DETAILED INTERSECTION GRADING 2
- SANITARY SEWER PROFILE 4
- SANITARY SEWER PROFILE 5
- SANITARY SEWER PROFILE 6
- SANITARY SEWER DETAILS 1
- SANITARY SEWER DETAILS 2
- STORM STATION SITE PLAN
- PUMP STATION DETAILS 1
- PUMP STATION DETAILS 2
- BULK GRADING PLAN A
- BULK GRADING PLAN B

- WATER PLAN A
- WATER PLAN B
- WATER PLAN C
- WATER PLAN D
- WATER PLAN E
- WATER PLAN F
- WATER PROFILES 1
- WATER PROFILES 2
- WATER PROFILES 3
- ARTESIAN WATER NOTES AND DETAILS
- ARTESIAN WATER DETAILS
- ARTESIAN WATER DETAILS
- EROSION AND SEDIMENT CONTROL COVER
- OVERALL STORMWATER AND EARTHWORK PHASING PLAN
- DETAILED STORMWATER & EARTHWORK PHASING PLAN
- PIPE OUTLET SEDIMENT TRAP
- PRE-CONSTRUCTION SITE SWM PLAN POND PHASE
- PRE-CONSTRUCTION SITE SWM PLAN PHASE 1
- PRE-CONSTRUCTION SITE SWM PLAN PHASE 2
- PRE-CONSTRUCTION SITE SWM PLAN PHASE 3
- PRE-CONSTRUCTION SITE SWM PLAN PHASE 4
- PRE-CONSTRUCTION SITE SWM PLAN PHASE 5
- PRE-CONSTRUCTION SITE SWM PLAN PHASE 6
- PRE-CONSTRUCTION SITE SWM PLAN PHASE 7
- PRE-CONSTRUCTION SITE SWM PLAN PHASE 8
- PRE-CONSTRUCTION SITE SWM PLAN PHASE 9
- PRE-CONSTRUCTION SITE SWM PLAN PHASE 10
- CONSTRUCTION SITE SWM PLAN POND PHASE
- CONSTRUCTION SITE SWM PLAN PHASE 1
- CONSTRUCTION SITE SWM PLAN PHASE 2
- CONSTRUCTION SITE SWM PLAN PHASE 3
- CONSTRUCTION SITE SWM PLAN PHASE 4
- CONSTRUCTION SITE SWM PLAN PHASE 5
- CONSTRUCTION SITE SWM PLAN PHASE 6
- CONSTRUCTION SITE SWM PLAN PHASE 7
- CONSTRUCTION SITE SWM PLAN PHASE 8
- CONSTRUCTION SITE SWM PLAN PHASE 9
- CONSTRUCTION SITE SWM PLAN PHASE 10

- CONSTRUCTION SITE SWM PLAN PHASE 3
- CONSTRUCTION SITE SWM PLAN PHASE 4
- CONSTRUCTION SITE SWM PLAN PHASE 5
- CONSTRUCTION SITE SWM PLAN PHASE 6
- CONSTRUCTION SITE SWM PLAN PHASE 7
- EROSION AND SEDIMENT CONTROL NOTES & DETAILS 1
- EROSION AND SEDIMENT CONTROL NOTES & DETAILS 2
- EROSION AND SEDIMENT CONTROL NOTES & DETAILS 3
- EROSION AND SEDIMENT CONTROL NOTES & DETAILS 4
- EROSION AND SEDIMENT CONTROL NOTES & DETAILS 5
- EROSION AND SEDIMENT CONTROL NOTES & DETAILS 6
- POST CONSTRUCTION SITE SWM
- POST-CONSTRUCTION SWM PLAN - WET POND 1
- POST-CONSTRUCTION SWM PLAN - WET POND 2
- POST-CONSTRUCTION SWM PLAN - WET POND 3
- POST-CONSTRUCTION SWM PLAN - WET POND 3-2
- POST-CONSTRUCTION SWM PLAN - INFILTRATION BASIN 4
- POST-CONSTRUCTION SWM PLAN - INFILTRATION BASIN 5
- POST-CONSTRUCTION SWM PLAN - INFILTRATION BASIN 6
- POST-CONSTRUCTION SWM PLAN - INFILTRATION BASIN 7
- POST-CONSTRUCTION SWM PLAN - WET POND 8
- PHASING PLAN
- PUMP STATION SITE PLAN & LEGEND
- S.E.C. DIAGRAM & DETAIL
- DETAILS, DIAGRAM, & SCHEDULE

solutions
INCORPORATED

303 North Bedford Street
Georgetown, DE 19947
T. 302.297.9215
3033 Manitt Mill Road
Salisbury, MD 21804
T. 410.572.8833
www.solutionsipem.com Copyright © 2023



Date 07/01/2024

NO.	DATE	DESCRIPTION
1	5/23/24	PLANS REVISED PER AGENCIES COMMENTS.
2	6/28/24	PLANS REVISED PER AGENCIES COMMENTS.
3	7/1/24	PLANS REVISED PER ARTESIAN COMMENTS.

COVER for
TWIN MASTS
SUSSEX COUNTY, DELAWARE
Prepared for: Twin Masts, LLC

Date:	3/12/24
Job Number:	G21029
Scale:	AS NOTED
Drawn By:	JPR
Designed By:	JPR
Approved By:	JRE

Sheet No.: 1
File Name: G21029-Cover

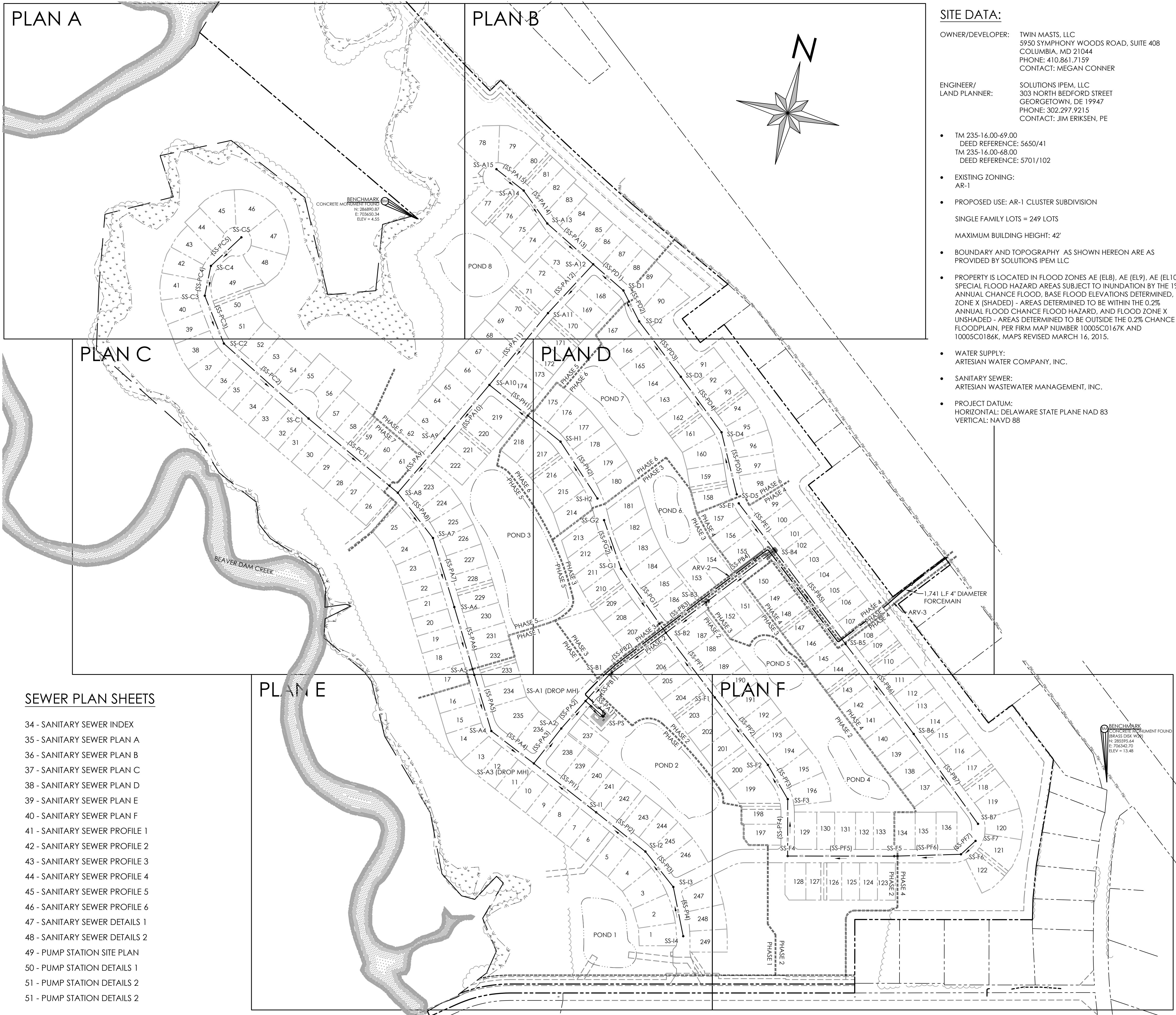

PLAN A

PLAN B

PLAN D

PLAN F

PLAN C

PLAN E

SEWER PLAN SHEETS

- 34 - SANITARY SEWER INDEX
- 35 - SANITARY SEWER PLAN A
- 36 - SANITARY SEWER PLAN B
- 37 - SANITARY SEWER PLAN C
- 38 - SANITARY SEWER PLAN D
- 39 - SANITARY SEWER PLAN E
- 40 - SANITARY SEWER PLAN F
- 41 - SANITARY SEWER PROFILE 1
- 42 - SANITARY SEWER PROFILE 2
- 43 - SANITARY SEWER PROFILE 3
- 44 - SANITARY SEWER PROFILE 4
- 45 - SANITARY SEWER PROFILE 5
- 46 - SANITARY SEWER PROFILE 6
- 47 - SANITARY SEWER DETAILS 1
- 48 - SANITARY SEWER DETAILS 2
- 49 - PUMP STATION SITE PLAN
- 50 - PUMP STATION DETAILS 1
- 51 - PUMP STATION DETAILS 2
- 51 - PUMP STATION DETAILS 2

- NOTES:
1. THE SANITARY SEWER AND FORCE MAIN SHALL CONFORM TO THE ARTESIAN WASTEWATER MANAGEMENT, INC. STANDARDS AND SPECIFICATIONS AND COMPLY WITH ALL LOCAL, STATE, AND FEDERAL REGULATIONS.
 2. ARTESIAN WASTEWATER MANAGEMENT, INC. WILL OWN, OPERATE, AND MAINTAIN THE ON-SITE COMMUNITY WASTEWATER SYSTEM. THE ON-SITE COMMUNITY WASTEWATER PLAN WILL BE OPERATED UNDER THE PUBLIC SERVICE COMMISSION.
 3. AN AGREEMENT FOR OPERATION AND MAINTENANCE OF THE ON-SITE COMMUNITY WASTEWATER SYSTEM MUST BE MAINTAINED IN ACCORDANCE WITH DNREC REQUIREMENTS.
 4. TOTAL NUMBER OF LATERALS ASSOCIATED WITH THESE PLANS IS 250 (INCLUDING CLUBHOUSE).
 5. ALL PVC GRAVITY-FED SANITARY SEWER PIPES SHALL BE GREEN SDR-26 UNLESS OTHERWISE NOTED.
 6. ALL FORCE MAIN SHALL BE GREEN PVC C900.
 7. CONTRACTOR TO COORDINATE CONSTRUCTION SEQUENCING WITH ARTESIAN TO AVOID SERVICE INTERRUPTIONS AS PRACTICABLE.
 8. POOL BACKWASH WILL NOT BE ALLOWED TO TIE-IN TO SEWER SYSTEM. CARTRIDGE SYSTEM SHALL BE UTILIZED.

DESIGN FLOW	
SINGLE FAMILY LOTS + AMENITIES (249)	251 EDU
TOTAL	251 EDU

DESIGN FLOW

The pump station will serve 249 on-site residential units, 1 onsite club house.

BASE FLOW:
240 GAL/EDU/DAY x 251 EDU = 60,240 GPD

PEAKING FACTOR = 3.75

PEAK FLOW = 60,240 GPD x 3.75 = 225,900 GPD → 157 GPM = DESIGN FLOW

SITE DATA:

OWNER/DEVELOPER: TWIN MASTS, LLC
5950 SYMPHONY WOODS ROAD, SUITE 408
COLUMBIA, MD 21044
PHONE: 410.861.7159
CONTACT: MEGAN CONNER

ENGINEER/
LAND PLANNER: SOLUTIONS IPEM, LLC
303 NORTH BEDFORD STREET
GEORGETOWN, DE 19947
PHONE: 302.297.9215
CONTACT: JIM ERIKSEN, PE

- TM 235-16.00-69.00
DEED REFERENCE: 5650/41
- TM 235-16.00-68.00
DEED REFERENCE: 5701/102
- EXISTING ZONING:
AR-1
- PROPOSED USE: AR-1 CLUSTER SUBDIVISION
- SINGLE FAMILY LOTS = 249 LOTS
- MAXIMUM BUILDING HEIGHT: 42'
- BOUNDARY AND TOPOGRAPHY AS SHOWN HEREON ARE AS PROVIDED BY SOLUTIONS IPEM LLC
- PROPERTY IS LOCATED IN FLOOD ZONES AE (EL8), AE (EL9), AE (EL10) - SPECIAL FLOOD HAZARD AREAS SUBJECT TO INUNDATION BY THE 1% ANNUAL CHANCE FLOOD, BASE FLOOD ELEVATIONS DETERMINED, ZONE X (SHADED) - AREAS DETERMINED TO BE WITHIN THE 0.2% ANNUAL FLOOD CHANCE FLOOD HAZARD, AND FLOOD ZONE X UNSHADED - AREAS DETERMINED TO BE OUTSIDE THE 0.2% CHANCE FLOODPLAIN. PER FIRM MAP NUMBER 1000SC0167K AND 1000SC0186K, MAPS REVISED MARCH 16, 2015.
- WATER SUPPLY:
ARTESIAN WATER COMPANY, INC.
- SANITARY SEWER:
ARTESIAN WASTEWATER MANAGEMENT, INC.
- PROJECT DATUM:
HORIZONTAL: DELAWARE STATE PLANE NAD 83
VERTICAL: NAVD 88

SANITARY SEWER STRUCTURE CHART					
NAME	RIM ELEV(FT)	INVERT-IN ELEV(FT) (1)	INVERT-IN ELEV(FT) (2)	INVERT-IN ELEV(FT) (3)	INVERT-OUT ELEV(FT)
SS-PS	13.12	-4.80	N/A	N/A	8.04
SS-A1 (DROP MH)	11.18	5.50	4.40	N/A	4.57
SS-A2	10.10	-3.98	N/A	N/A	-4.03
SS-A3 (DROP MH)	11.08	4.22	-3.48	N/A	-3.53
SS-A4	10.44	-2.89	N/A	N/A	-2.94
SS-A5	9.96	-2.25	N/A	N/A	-2.30
SS-A6	9.25	-1.49	N/A	N/A	-1.54
SS-A7	9.92	-0.71	N/A	N/A	-0.76
SS-A8	10.79	-0.08	-0.08	N/A	-0.13
SS-A9	10.57	0.69	N/A	N/A	0.64
SS-A10	12.78	1.45	1.45	N/A	1.40
SS-A11	11.98	2.43	N/A	N/A	2.38
SS-A12	12.92	3.15	3.15	N/A	3.10
SS-A13	10.70	3.82	N/A	N/A	3.77
SS-A14	9.44	4.28	N/A	N/A	4.23
SS-A15	9.74	N/A	N/A	N/A	4.74
SS-B1	12.58	5.91	N/A	N/A	5.86
SS-B2	15.75	6.67	6.67	N/A	6.62
SS-B3	14.99	7.23	N/A	N/A	7.18
SS-B4	18.45	8.14	8.14	N/A	8.09
SS-B5	17.21	9.37	N/A	N/A	9.32
SS-B6	18.77	10.56	N/A	N/A	10.51
SS-B7	21.22	N/A	N/A	N/A	14.85
SS-C1	9.73	2.45	N/A	N/A	2.40
SS-C2	9.81	3.91	N/A	N/A	3.86
SS-C3	9.41	4.48	N/A	N/A	4.43
SS-C4	9.73	4.84	N/A	N/A	4.79
SS-C5	10.40	N/A	N/A	N/A	5.40
SS-D1	12.54	5.82	N/A	N/A	5.77
SS-D2	13.07	6.35	N/A	N/A	6.30
SS-D3	14.45	7.10	N/A	N/A	7.05
SS-D4	15.82	7.84	N/A	N/A	7.79
SS-D5	17.10	N/A	N/A	N/A	11.16
SS-E1	17.17	N/A	N/A	N/A	12.17
SS-F1	14.74	9.12	N/A	N/A	9.07
SS-F2	15.49	10.03	N/A	N/A	9.98
SS-F3	15.89	10.48	N/A	N/A	10.43
SS-F4	16.76	11.10	N/A	N/A	11.05
SS-F5	21.16	12.71	N/A	N/A	12.66
SS-F6	22.05	14.01	N/A	N/A	13.96
SS-F7	21.60	N/A	N/A	N/A	14.38
SS-G1	14.64	7.97	N/A	N/A	7.92
SS-G2	13.80	N/A	N/A	N/A	8.80
SS-H1	12.52	7.57	N/A	N/A	7.52
SS-H2	13.48	N/A	N/A	N/A	8.48
SS-I1	11.02	5.07	N/A	N/A	5.02
SS-I2	12.16	5.75	N/A	N/A	5.70
SS-I3	12.72	6.25	N/A	N/A	6.20
SS-I4	11.92	N/A	N/A	N/A	6.92

SANITARY SEWER PIPE TABLE						
NAME	SIZE (IN)	MATERIAL	LENGTH (FT)	SLOPE (%)	UP INVERT (FT)	DOWN INVERT (FT)
SS-PA1	10	Ductile Iron	78.23	0.30	-4.57	-4.80
SS-PA2	8	Ductile Iron	122.95	0.30	-4.03	-4.40
SS-PA3	8	PVC - SDR 26	148.99	0.30	-3.53	-3.98
SS-PA4	8	PVC - SDR 26	179.12	0.30	-2.94	-3.48
SS-PA5	8	PVC - SDR 26	197.19	0.30	-2.30	-2.89
SS-PA6	8	PVC - SDR 26	234.77	0.30	-1.54	-2.25
SS-PA7	8	PVC - SDR 26	242.29	0.30	-0.76	-1.49
SS-PA8	8	PVC - SDR 26	192.26	0.30	-0.13	-0.71
SS-PA9	8	PVC - SDR 26	239.30	0.30	0.64	-0.08
SS-PA10	8	PVC - SDR 26	235.22	0.30	1.40	0.69
SS-PA11	8	PVC - SDR 26	310.67	0.30	2.38	1.45
SS-PA12	8	PVC - SDR 26	223.27	0.30	3.10	2.43
SS-PA13	8	PVC - SDR 26	205.77	0.30	3.77	3.15
SS-PA14	8	PVC - SDR 26	135.92	0.30	4.23	3.82
SS-PA15	8	PVC - SDR 26	116.13	0.30	4.74	4.28
SS-PB1	8	PVC - SDR 26	119.89	0.30	5.86	5.50
SS-PB2	8	PVC - SDR 26	235.06	0.30	6.62	6.26
SS-PB3	8	PVC - SDR 26	169.46	0.30	7.18	6.67
SS-PB4	8	PVC - SDR 26	288.12	0.30	8.09	7.23
SS-PB5	8	PVC - SDR 26	394.19	0.30	9.32	8.14
SS-PB6	8	PVC - SDR 26	378.40	0.30	10.51	9.37
SS-PB7	8	PVC - SDR 26	370.50	1.16	14.85	10.56
SS-PC1	8	PVC - SDR 26	389.16	0.64	2.40	-0.08
SS-PC2	8	PVC - SDR 26	379.17	0.37	3.84	2.45
SS-PC3	8	PVC - SDR 26	172.67	0.30	4.43	3.91
SS-PC4	8	PVC - SDR 26	102.04	0.30	4.79	4.48
SS-PC5	8	PVC - SDR 26	140.09	0.40	5.40	4.84
SS-PD1	8	PVC - SDR 26	134.24	1.95	5.77	3.15
SS-PD2	8	PVC - SDR 26	116.26	0.41	6.30	5.82
SS-PD3	8	PVC - SDR 26	232.34	0.30	7.05	6.35
SS-PD4	8	PVC - SDR 26	230.87	0.30	7.79	7.10
SS-PD5	8	PVC - SDR 26	214.36	1.55	11.16	7.84
SS-PE1	8	PVC - SDR 26	198.09	2.03	12.17	8.14
SS-PF1	8	PVC - SDR 26	271.87	0.88	9.07	6.67
SS-PF2	8	PVC - SDR 26	288.11	0.30	9.98	9.12
SS-PF3	8	PVC - SDR 26	132.69	0.30	10.43	10.03
SS-PF4	8	PVC - SDR 26	190.60	0.30	11.05	10.48
SS-PF5	8	PVC - SDR 26	357.49	0.44	12.66	11.10
SS-PF6	8	PVC - SDR 26	223.52	0.56	13.96	12.71
SS-PF7	8	PVC - SDR 26	66.34	0.56	14.38	14.01
SS-PG1	8	PVC - SDR 26	261.80	0.48	7.92	6.67
SS-PG2	8	PVC - SDR 26	172.83	0.48	8.80	7.97
SS-PH1	8	PVC - SDR 26	305.00	1.99	7.52	1.45
SS-PH2	8	PVC - SDR 26	227.43	0.40	8.48	7.57
SS-PI1	8	PVC - SDR 26	265.47	0.30	5.02	4.22
SS-PI2	8	PVC - SDR 26	211.20	0.30	5.70	5.07
SS-PI3	8	PVC - SDR 26	151.22	0.30	6.20	5.75
SS-PI4	8	PVC - SDR 26	168.44	0.40	6.92	6.25

303 North Bedford Street
Georgetown, DE 19947
T. 302.297.9215

3033 Manhill Hill Road
Salisbury, MD 21804
T. 410.572.8833

www.solutionsipem.com Copyright © 2023

Date 07/01/2024

REVISIONS		DESCRIPTION
NO.	DATE	DESCRIPTION
1	5/23/24	PLANS REVISED PER AGENCIES COMMENTS.
2	6/28/24	PLANS REVISED PER AGENCIES COMMENTS.
3	7/1/24	PLANS REVISED PER ARTESIAN COMMENTS.

SANITARY SEWER INDEX

for

TWIN MASTS

SUSSEX COUNTY, DELAWARE

Prepared for: Twin Masts, LLC

Date:	3/12/24
Job Number:	G21029
Scale:	N.T.S.
Drawn By:	JPR
Designed By:	JPR
Approved By:	JRE

Sheet No.: 34

File Name: G21029-Sewer-Index

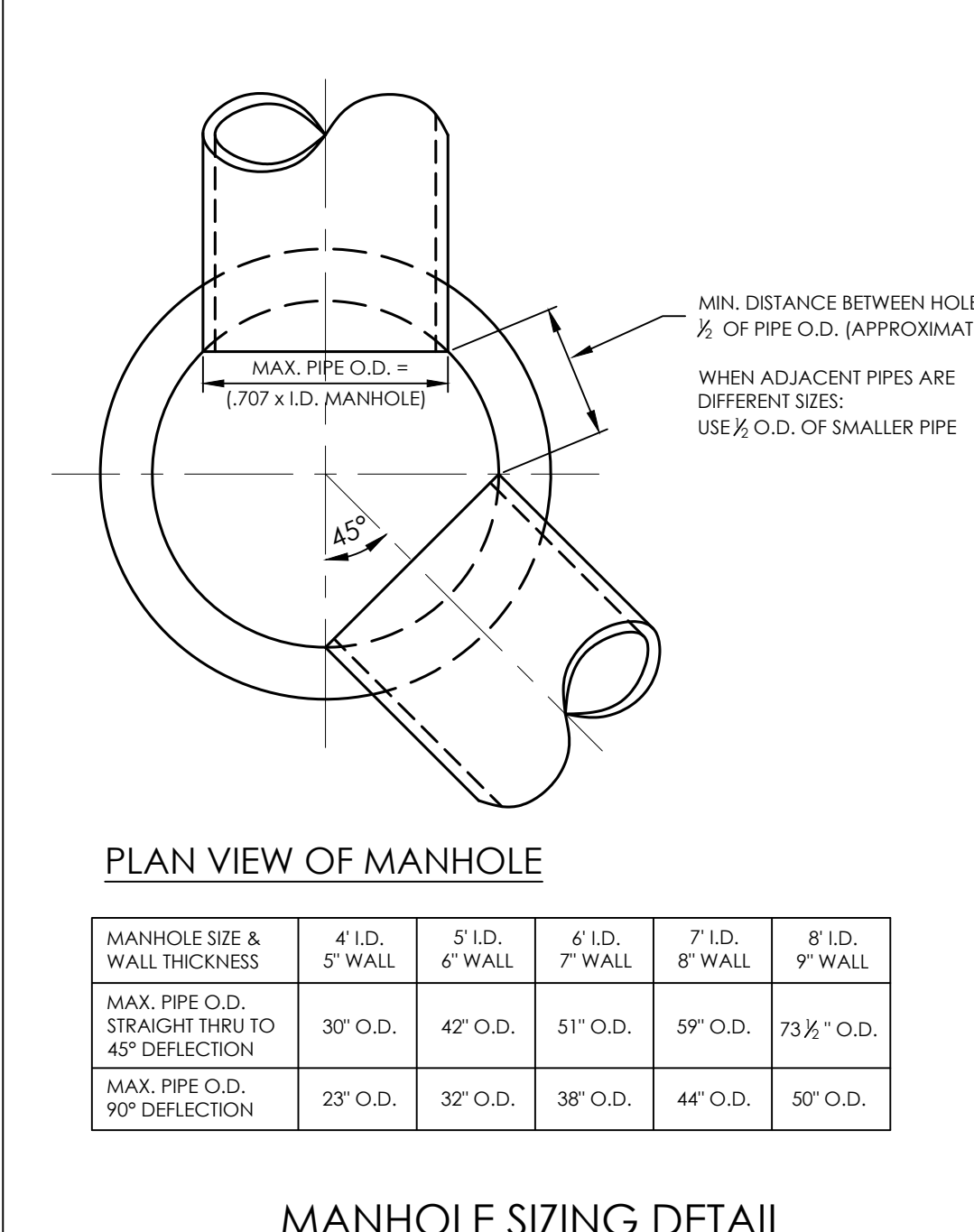
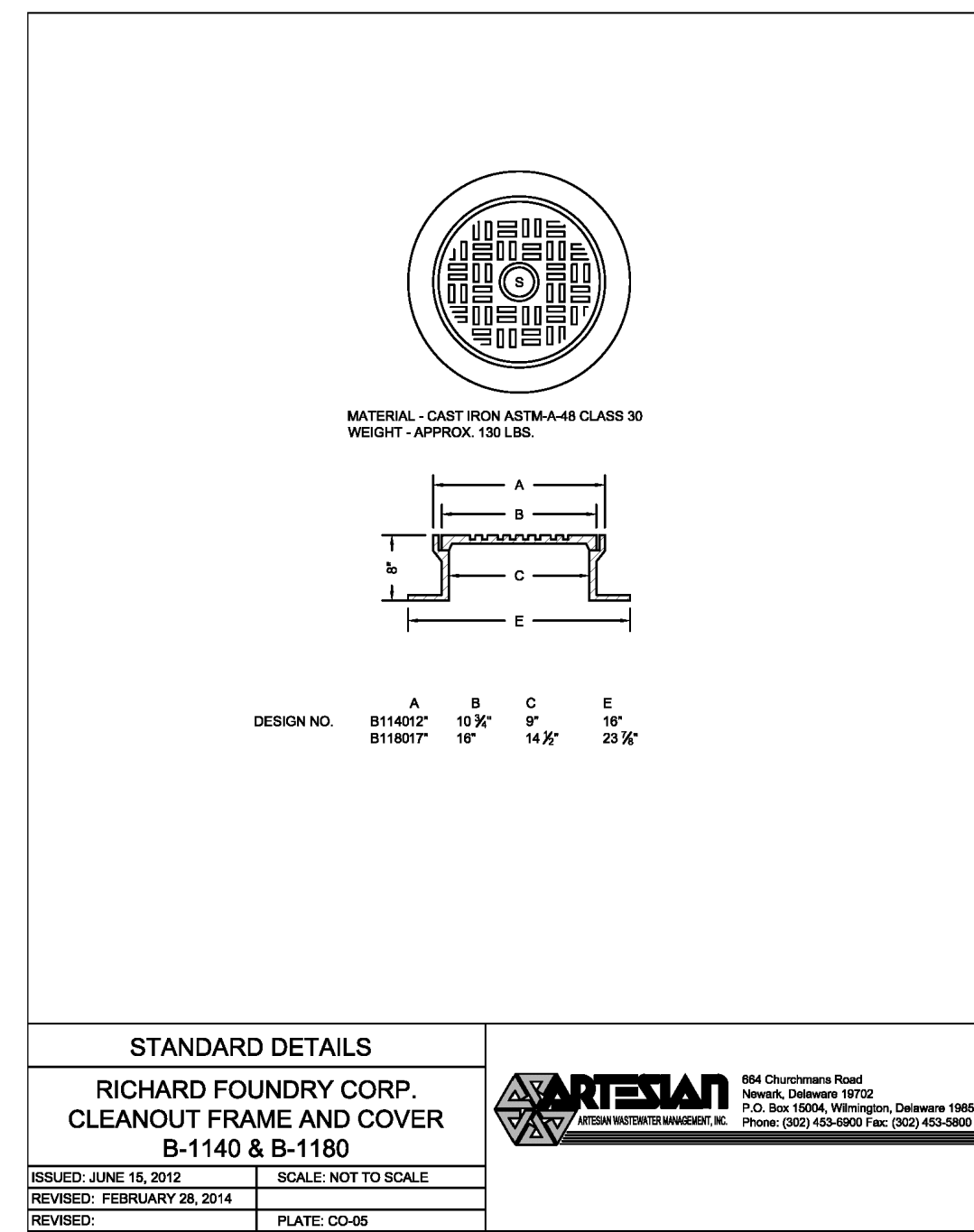
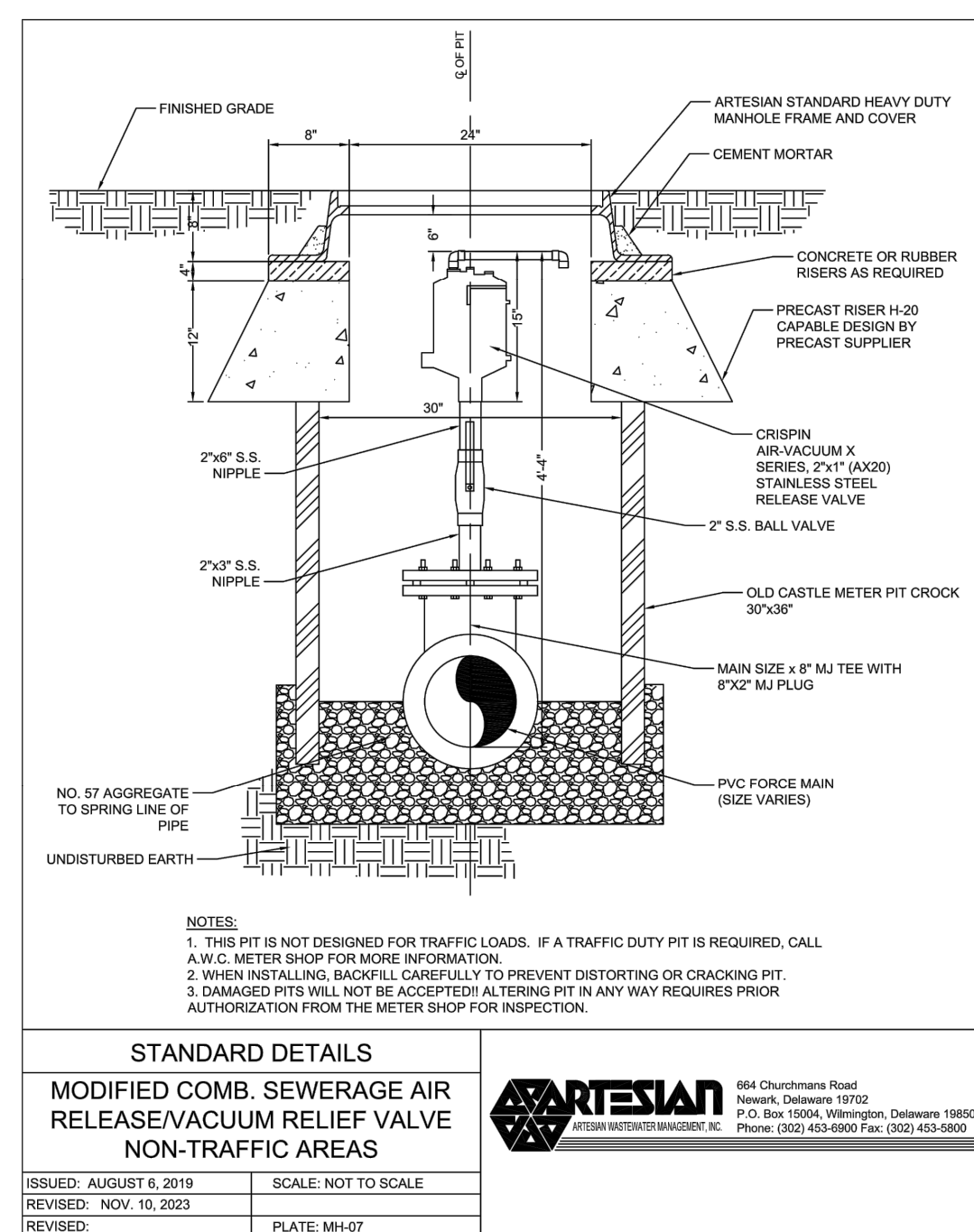
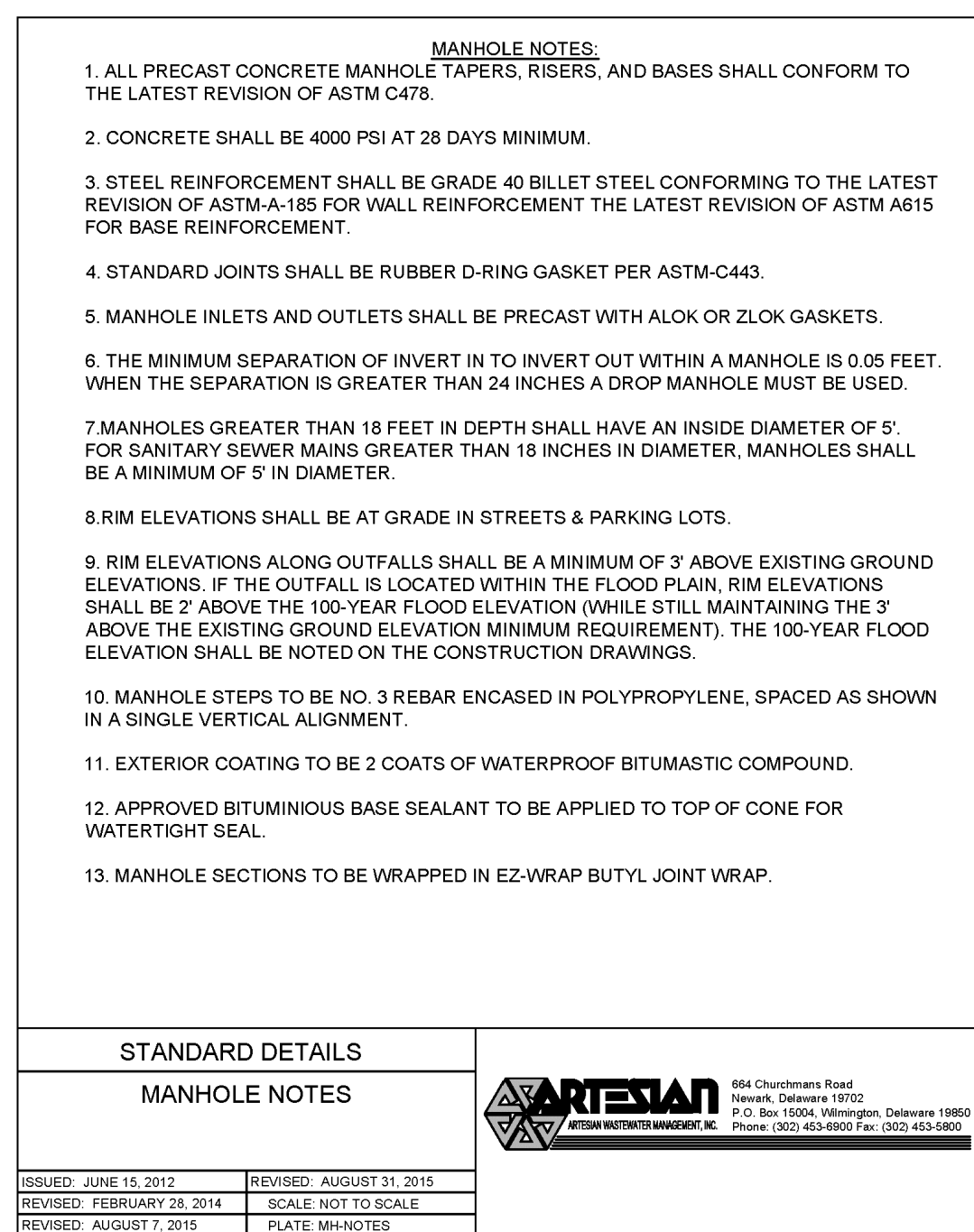
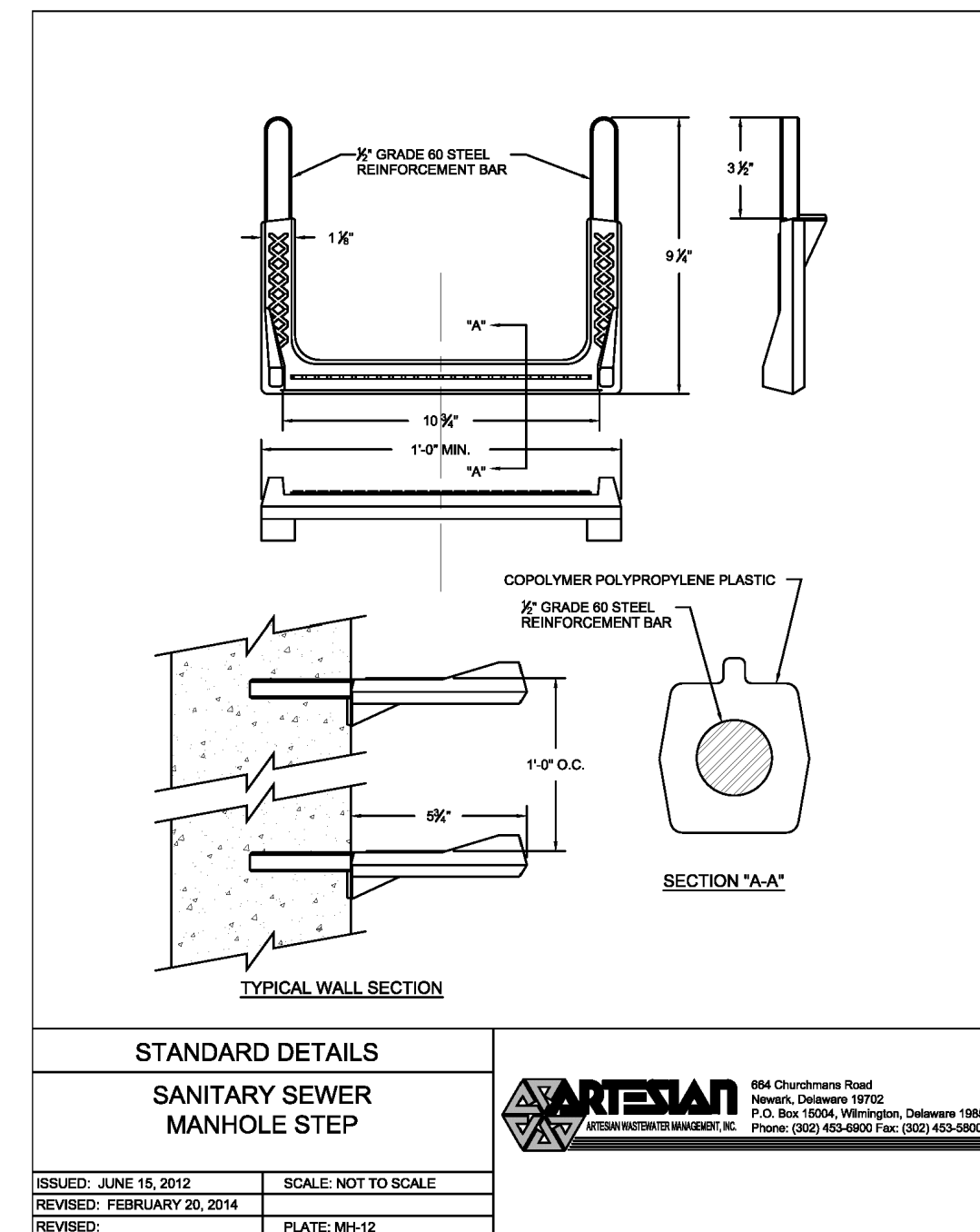
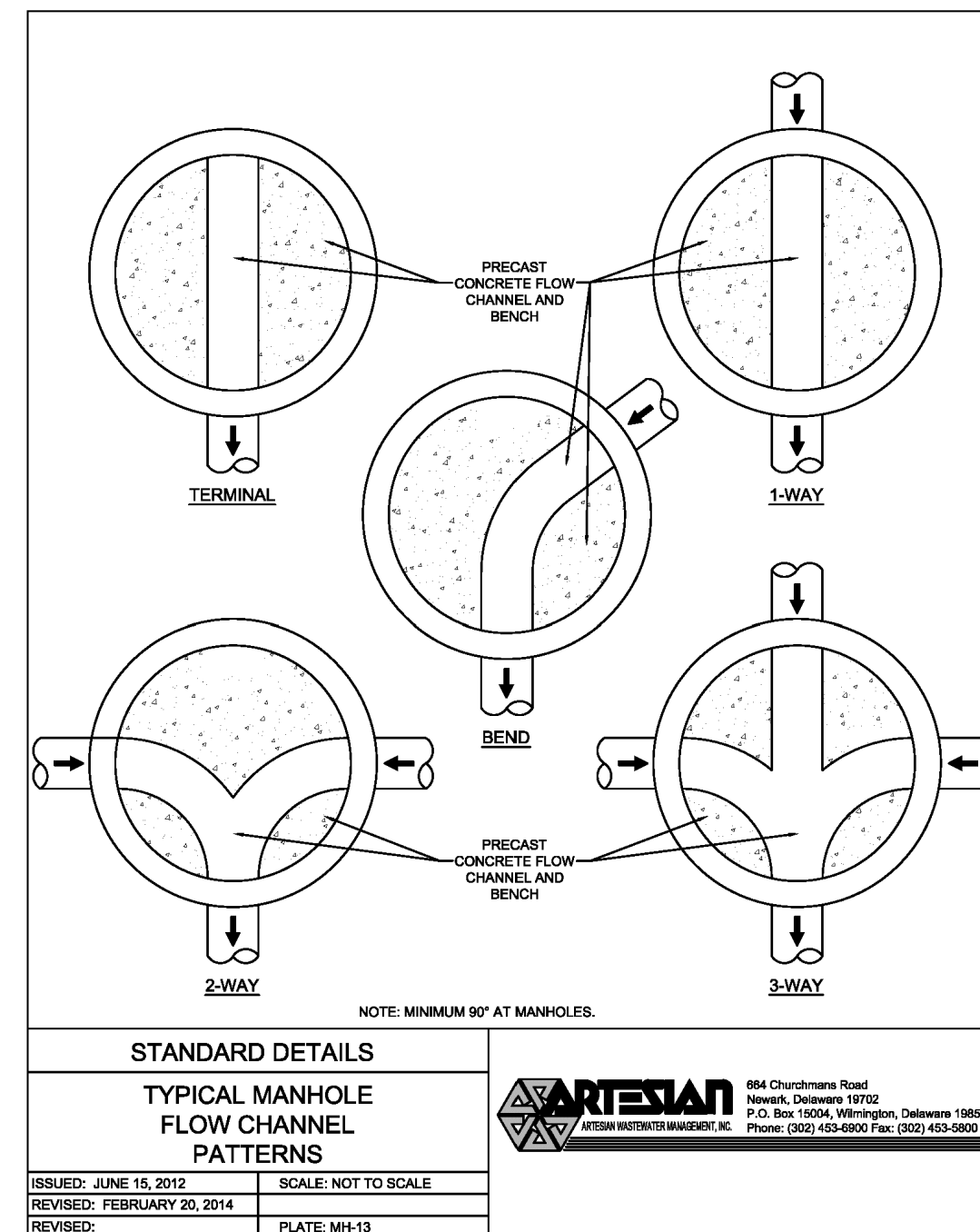
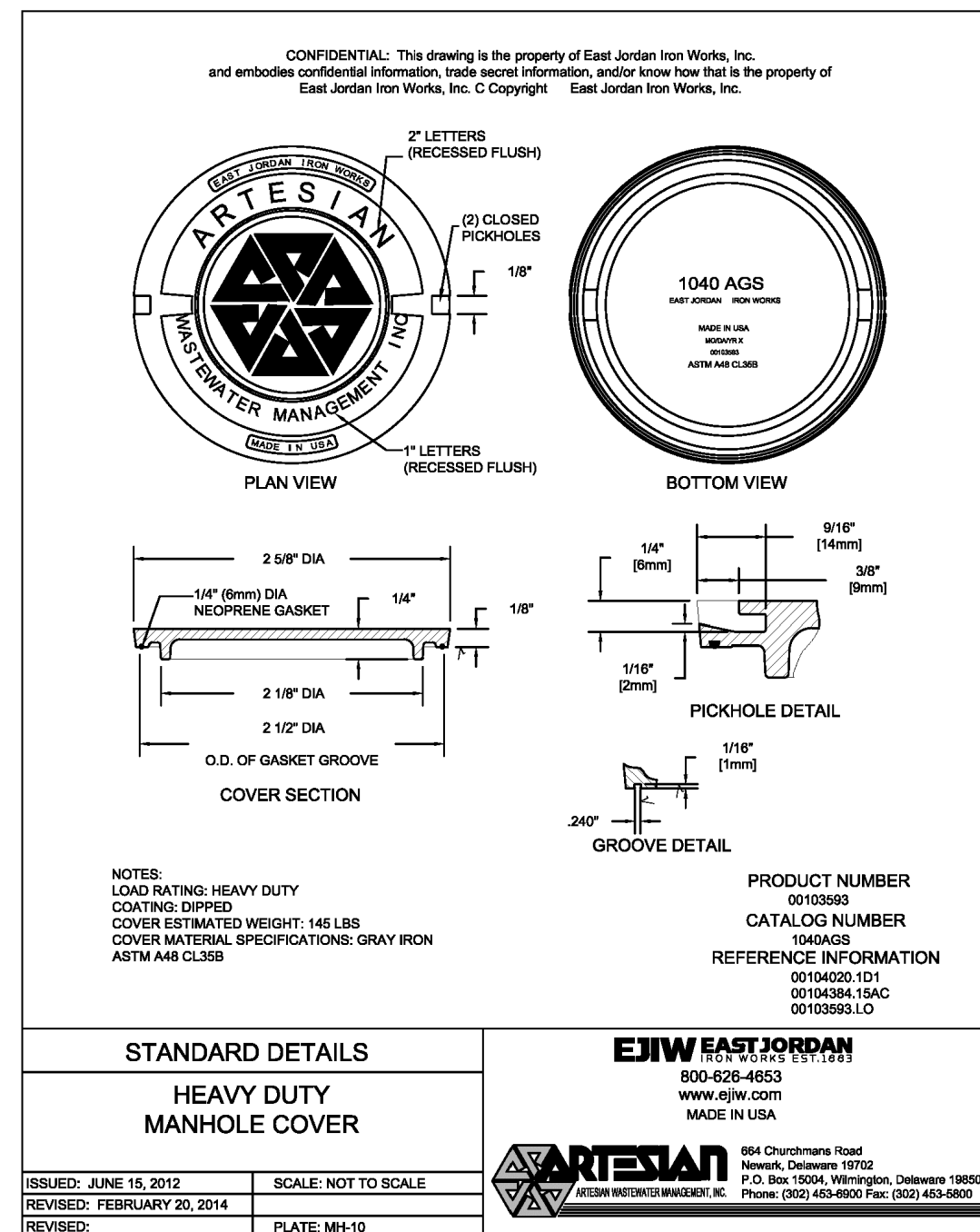
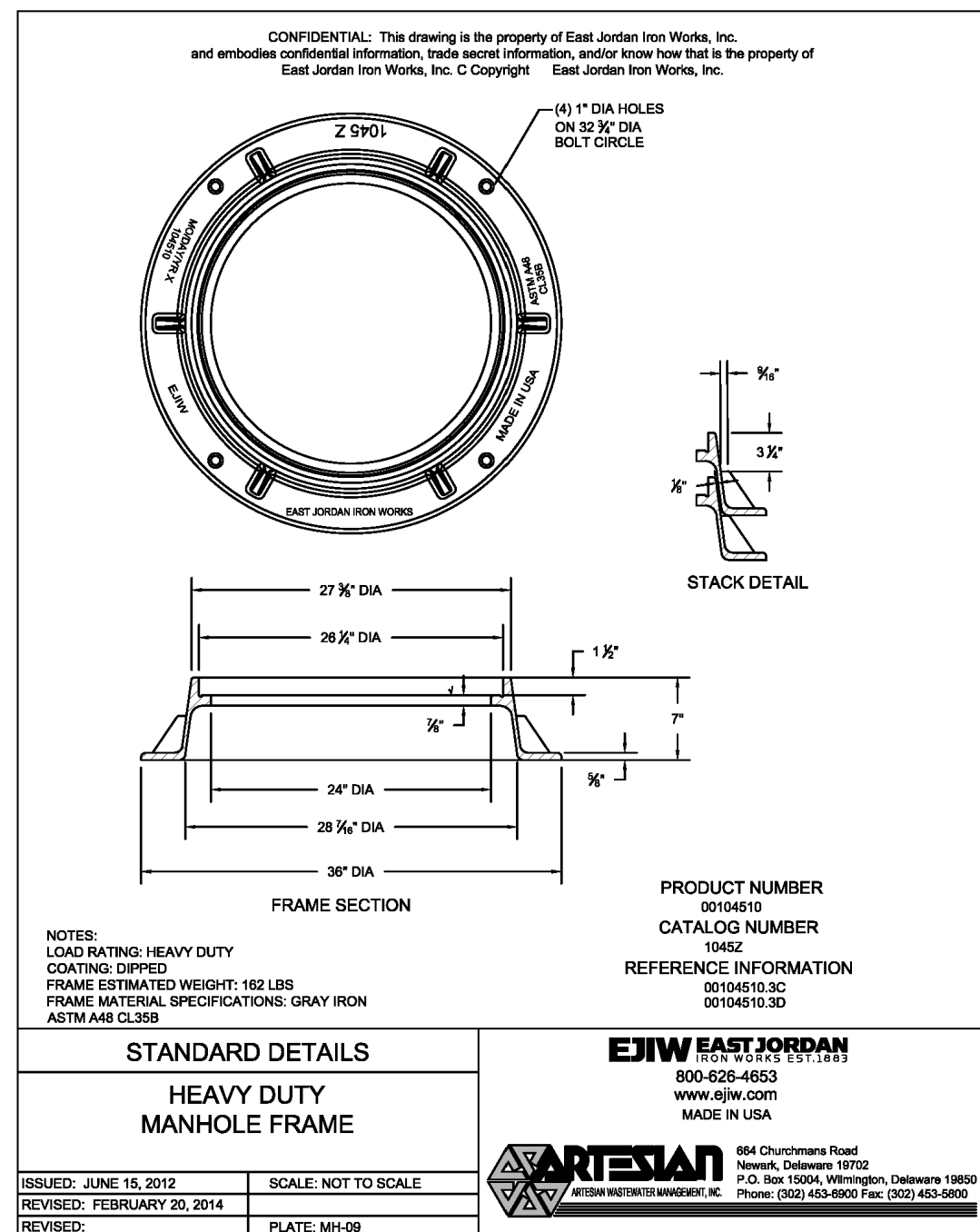
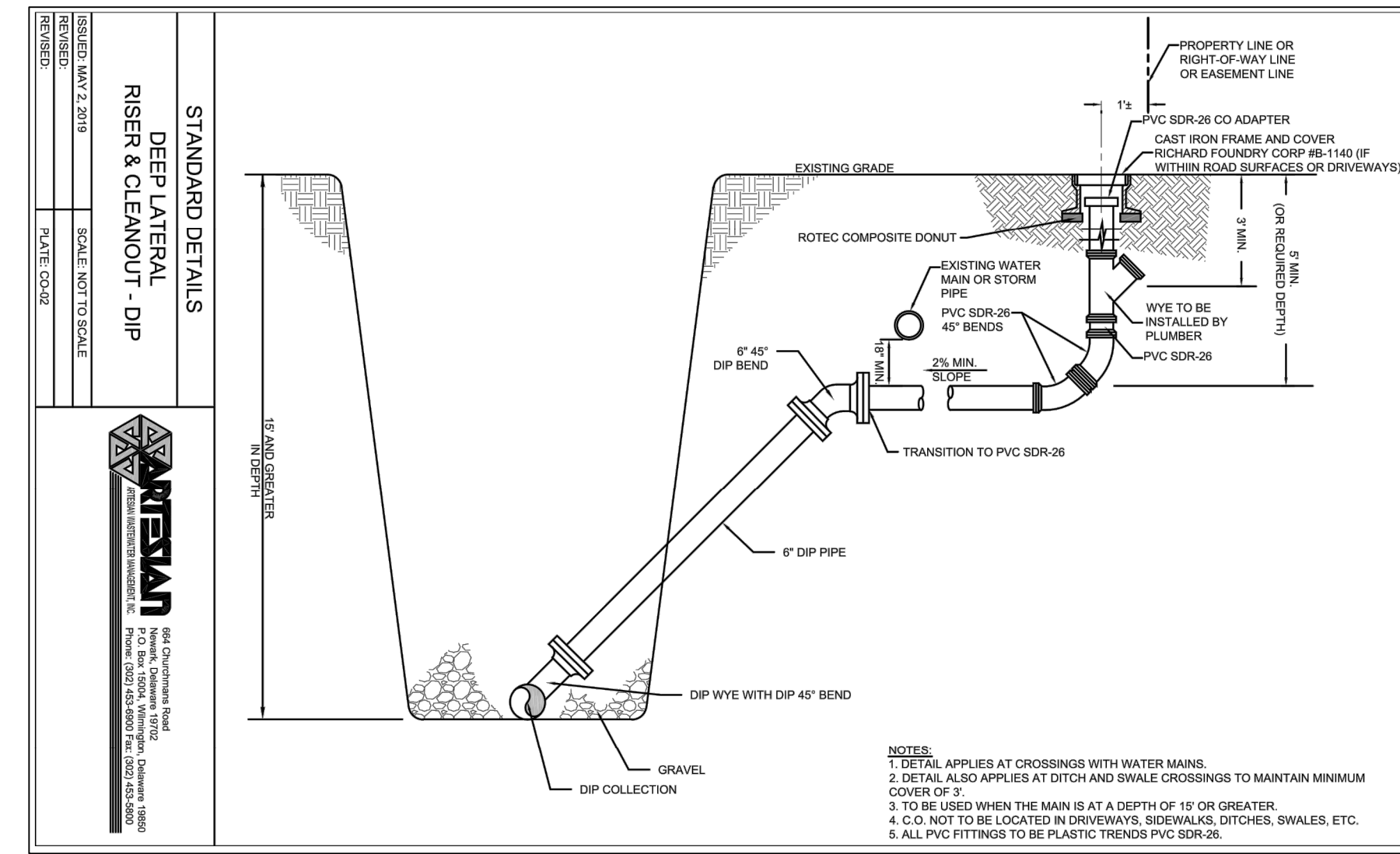
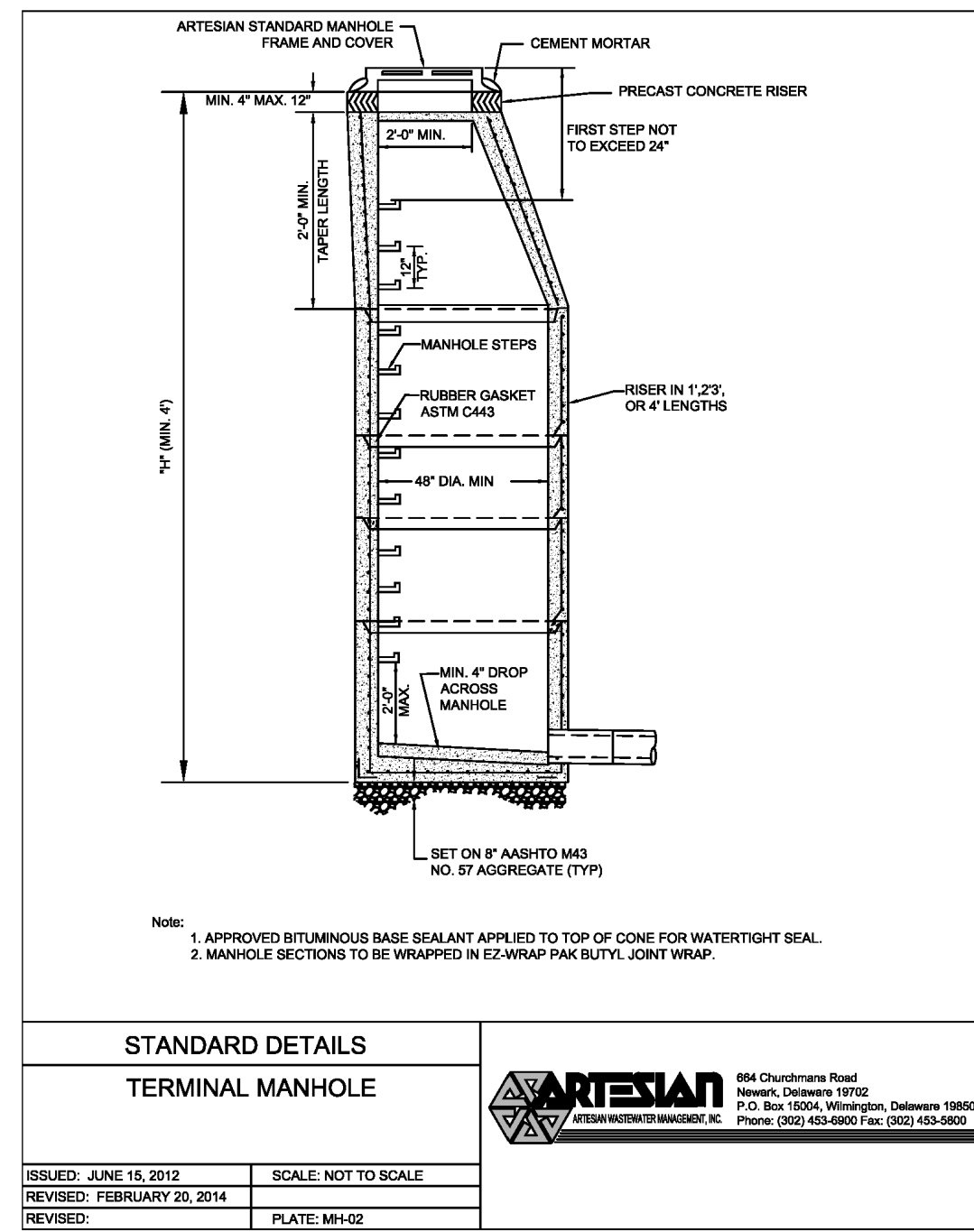
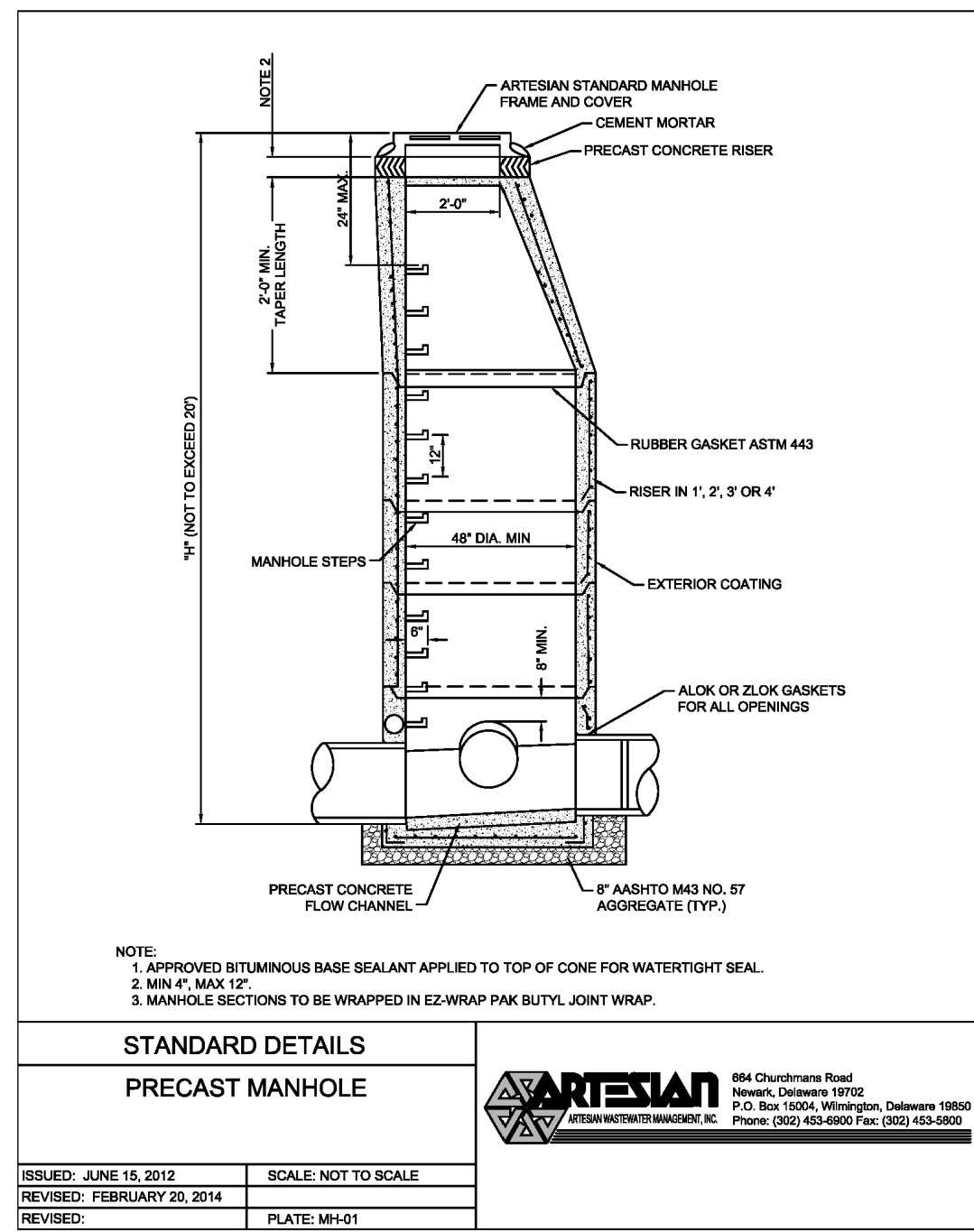

Date 07/01/2024

REVISIONS	
NO.	DESCRIPTION
1	PLANS REVISED PER AGENCIES COMMENTS.
2	PLANS REVISED PER AGENCIES COMMENTS.
3	PLANS REVISED PER ARTESIAN COMMENTS.

SANITARY SEWER DETAILS 1

for
TWIN MASTS
SUSSEX COUNTY, DELAWARE
Prepared for: Twin Masts, LLC

Date:	3/12/24
Job Number:	G21029
Scale:	AS NOTED
Drawn By:	EDT
Designed By:	JPR
Approved By:	JRE

Sheet No.: 47

File Name: G21029-Sewer-Details.dwg

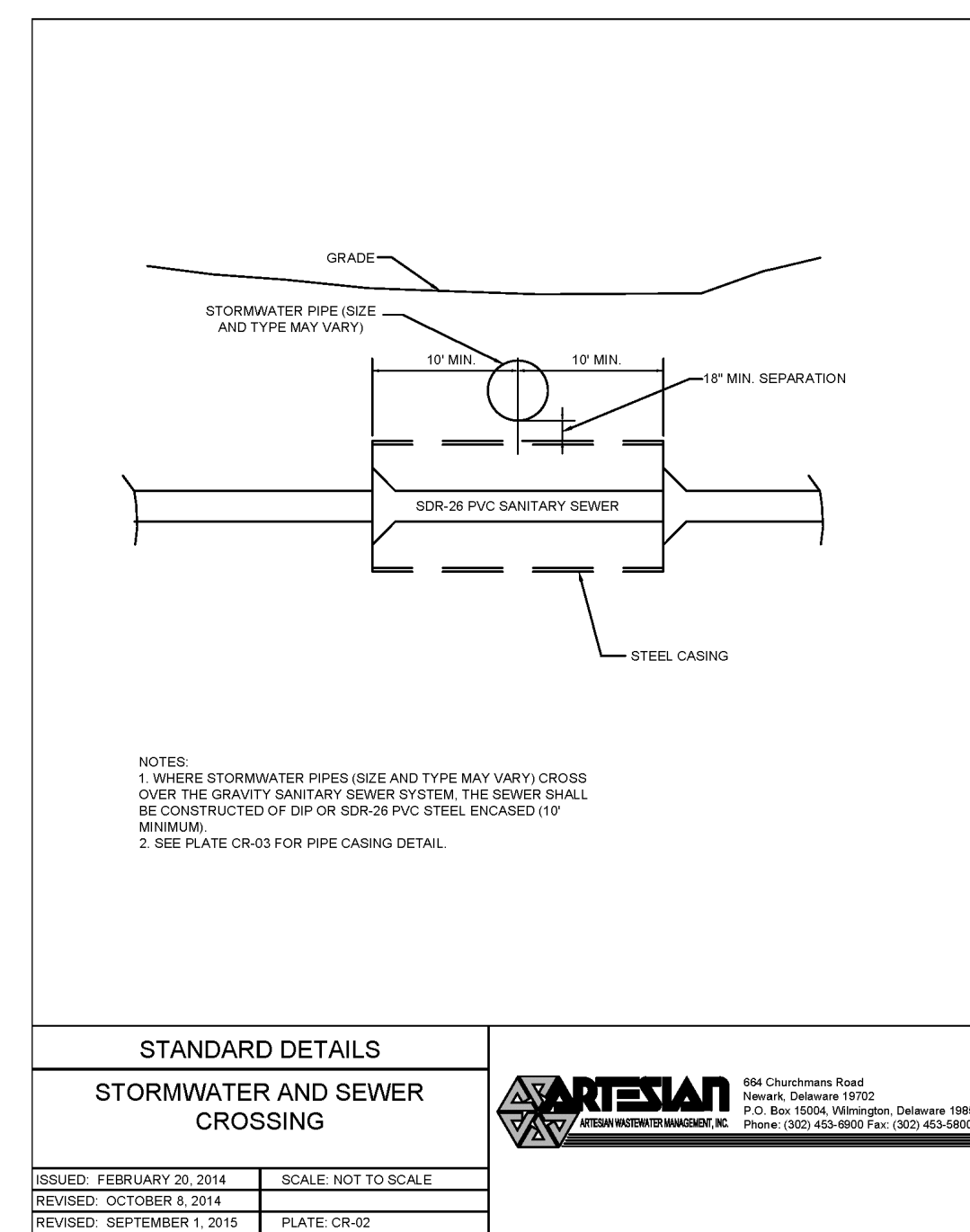
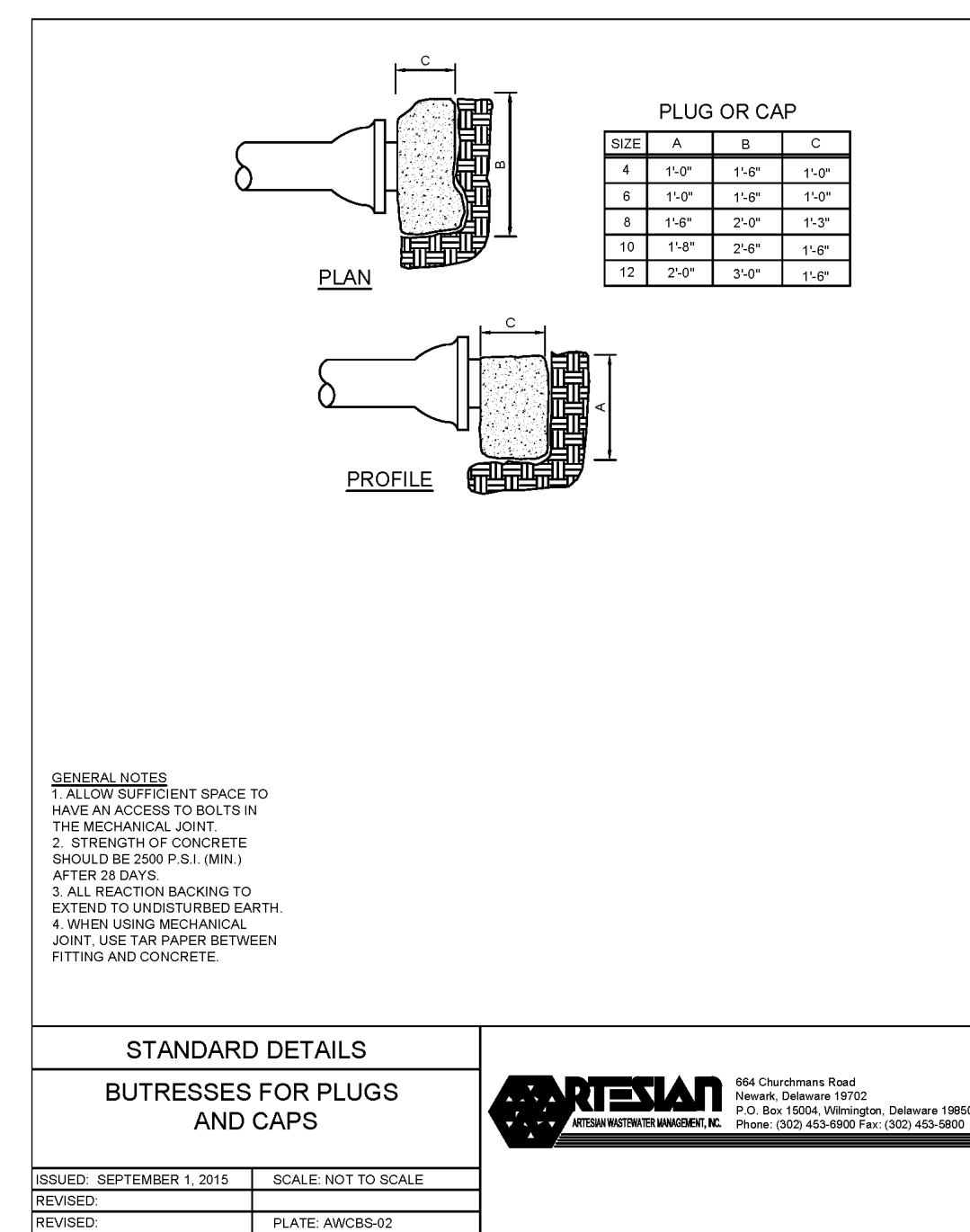
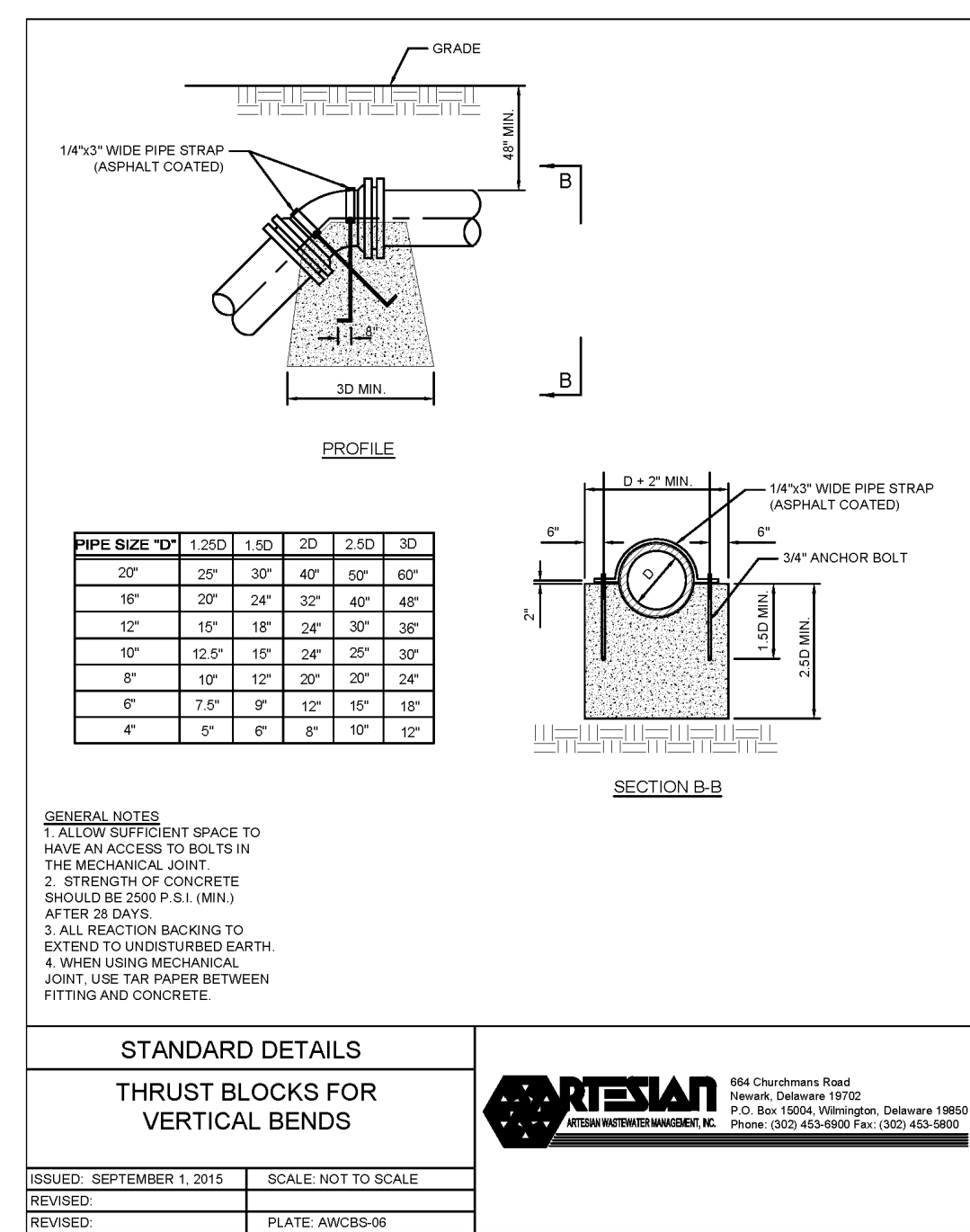
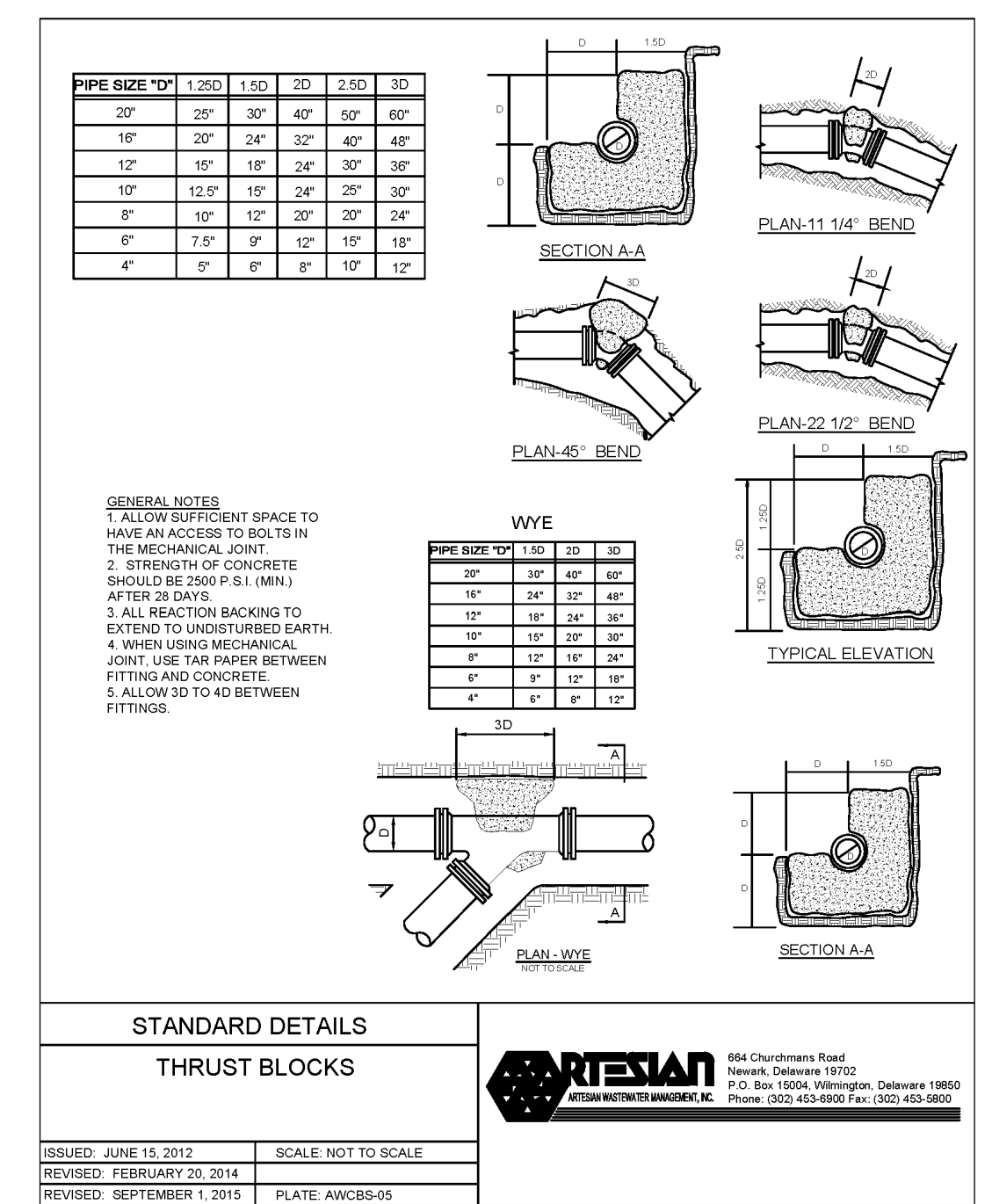
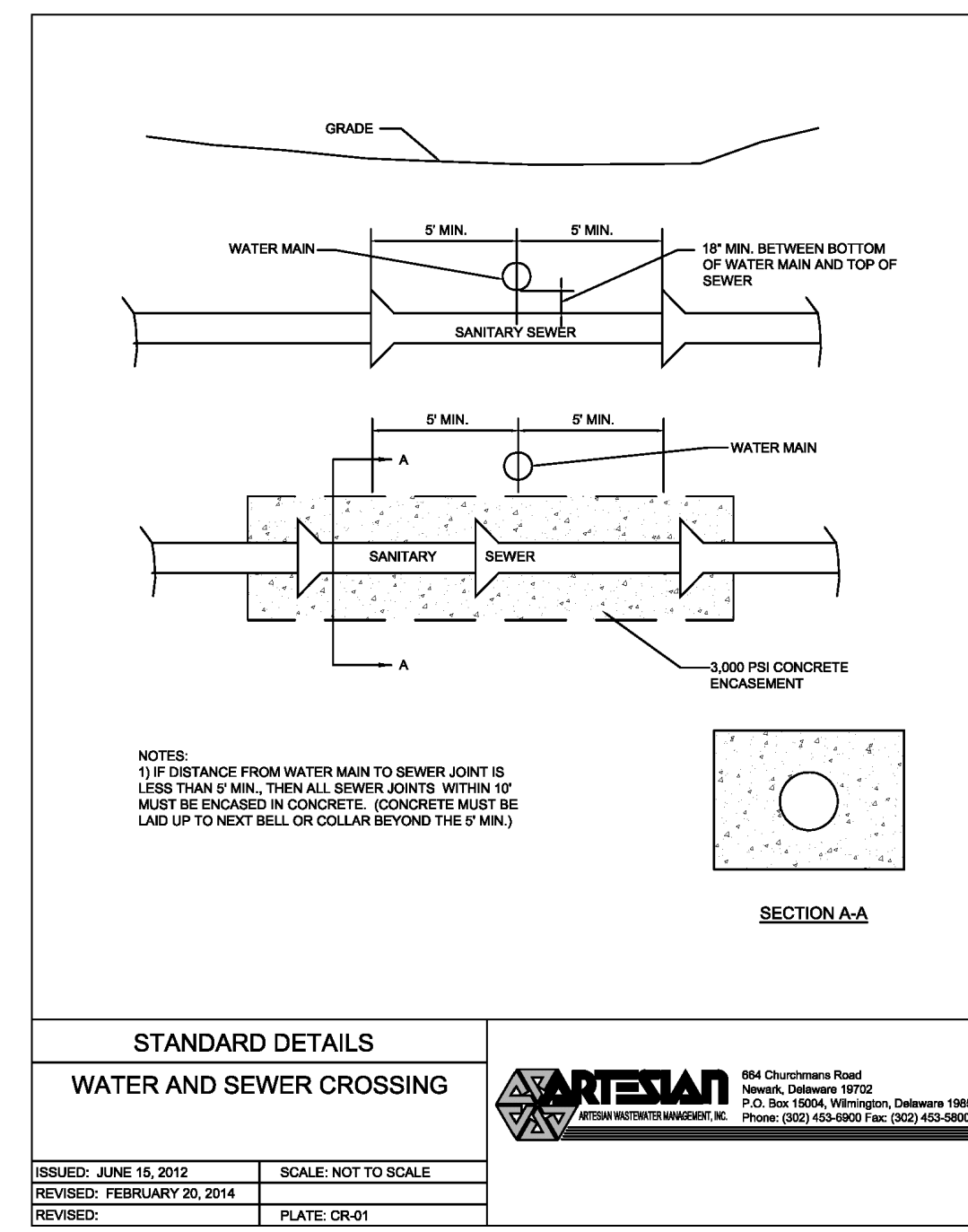
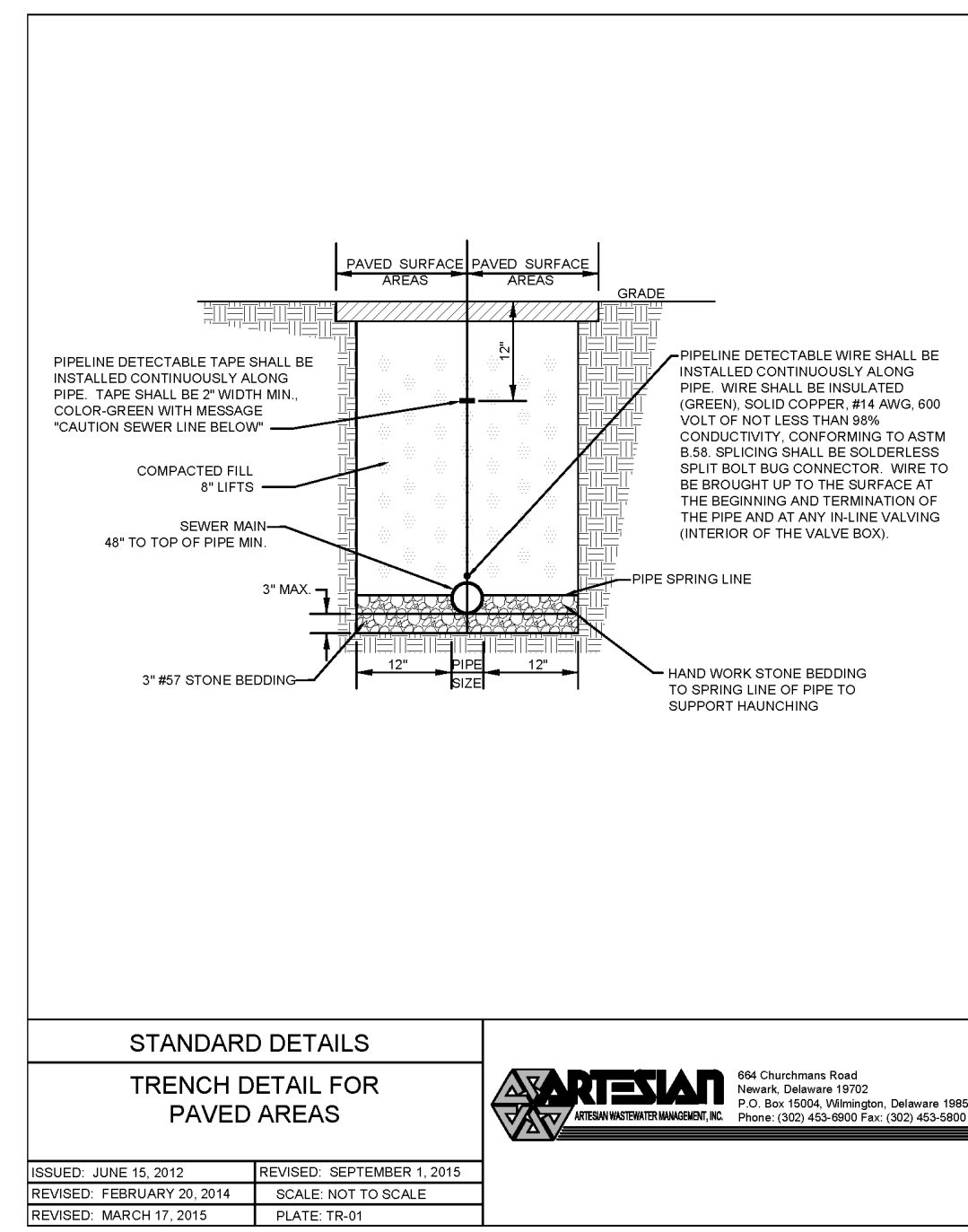
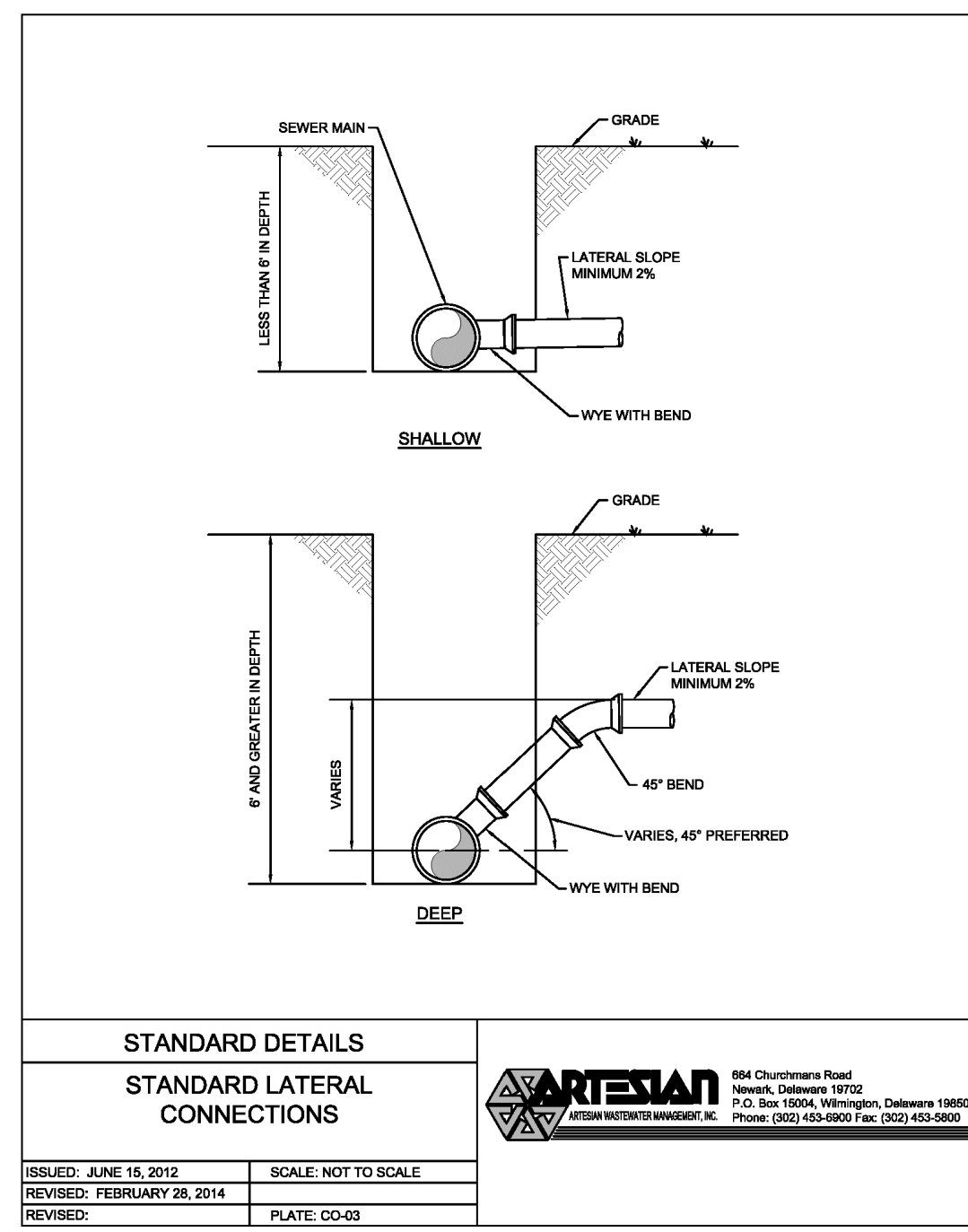
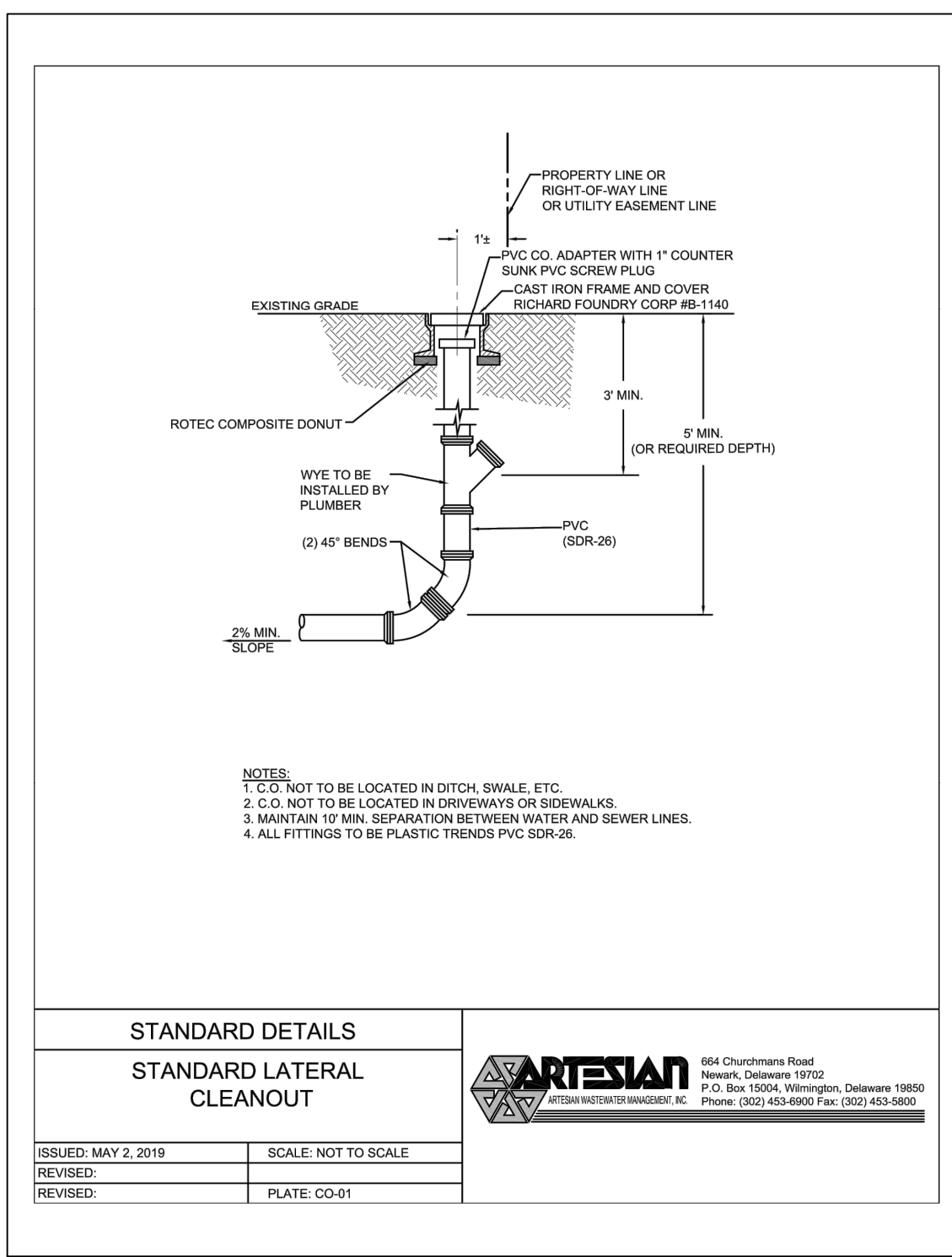

solutions
Pipelining & Construction
303 North Bedford Street
Georgetown, DE 19947
T. 302.297.9215
3033 Manitt Mill Road
Salisbury, MD 21804
T. 410.572.8833
www.solutionsipem.com Copyright © 2023

JAMES R. ERKIN
PROFESSIONAL ENGINEER
LICENSE # 13000
SUSSEX COUNTY, DELAWARE

Date 07/01/2024

NO.	DATE	DESCRIPTION
1	5/23/24	PLANS REVISED PER AGENCIES COMMENTS.
2	6/28/24	PLANS REVISED PER AGENCIES COMMENTS.
3	7/1/24	PLANS REVISED PER ARTESIAN COMMENTS.

SANITARY SEWER DETAILS 2

for
TWIN MASTS
SUSSEX COUNTY, DELAWARE
Prepared for: Twin Masts, LLC

Date: 3/12/24
Job Number: G21029
Scale: AS NOTED
Drawn By: EDI
Designed By: JPR
Approved By: JRE

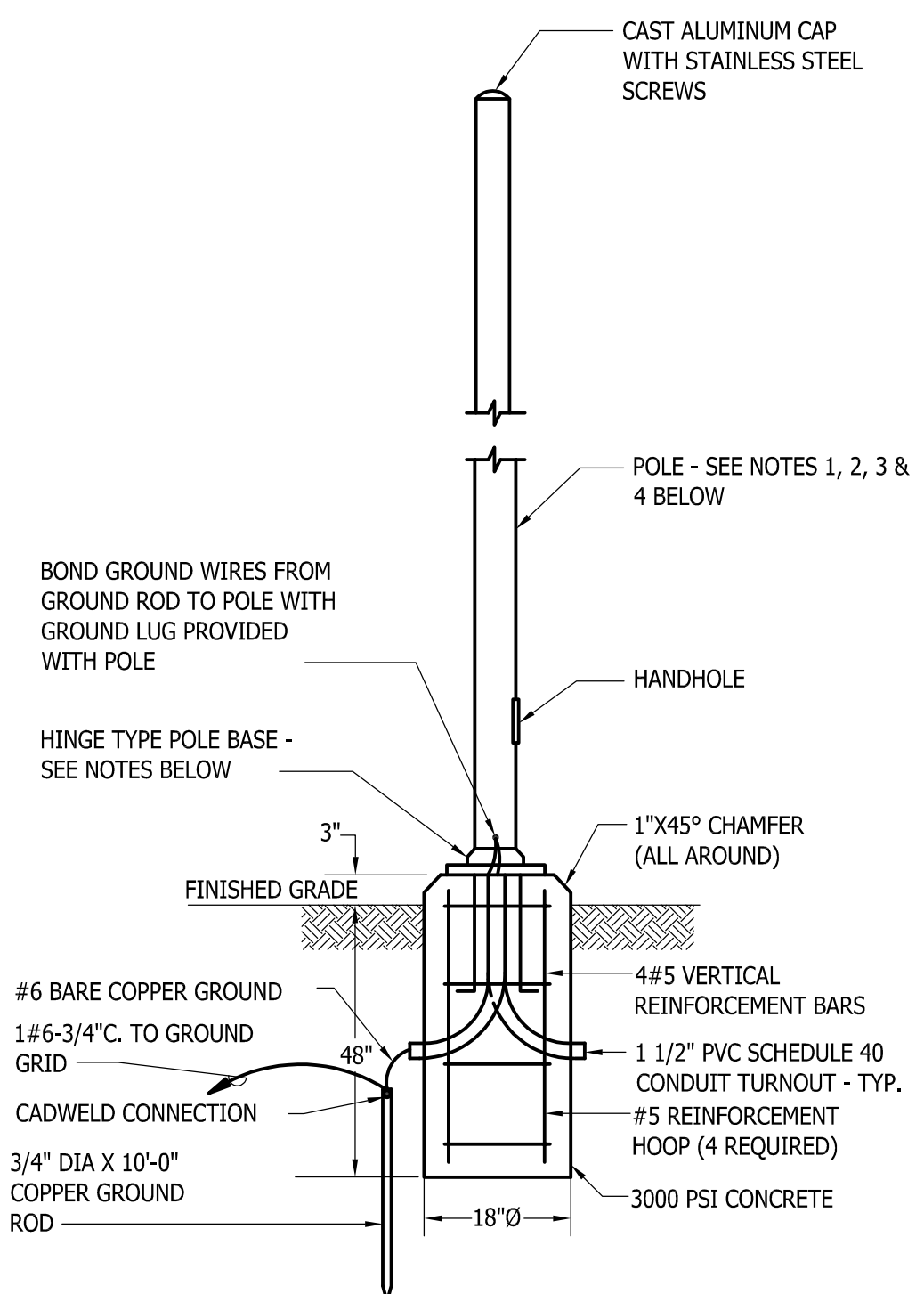

DETAIL - SCADA ANTENNA POLE/FOUNDATION
SCALE: NONE

- NOTES:**
- POLE HEIGHT SHALL BE 20'.
 - POLE SHALL BE HINGED ALUMINUM.
 - MOUNTING STUDS SHALL BE POURED INTO CONCRETE BASE PER MANUFACTURERS RECOMMENDATIONS. LAGS OR DRIVE PINS WILL NOT BE PERMITTED.
 - FURNISH LITHONIA LIGHTING POLE NO. RSAH 205C, OR EQUAL.

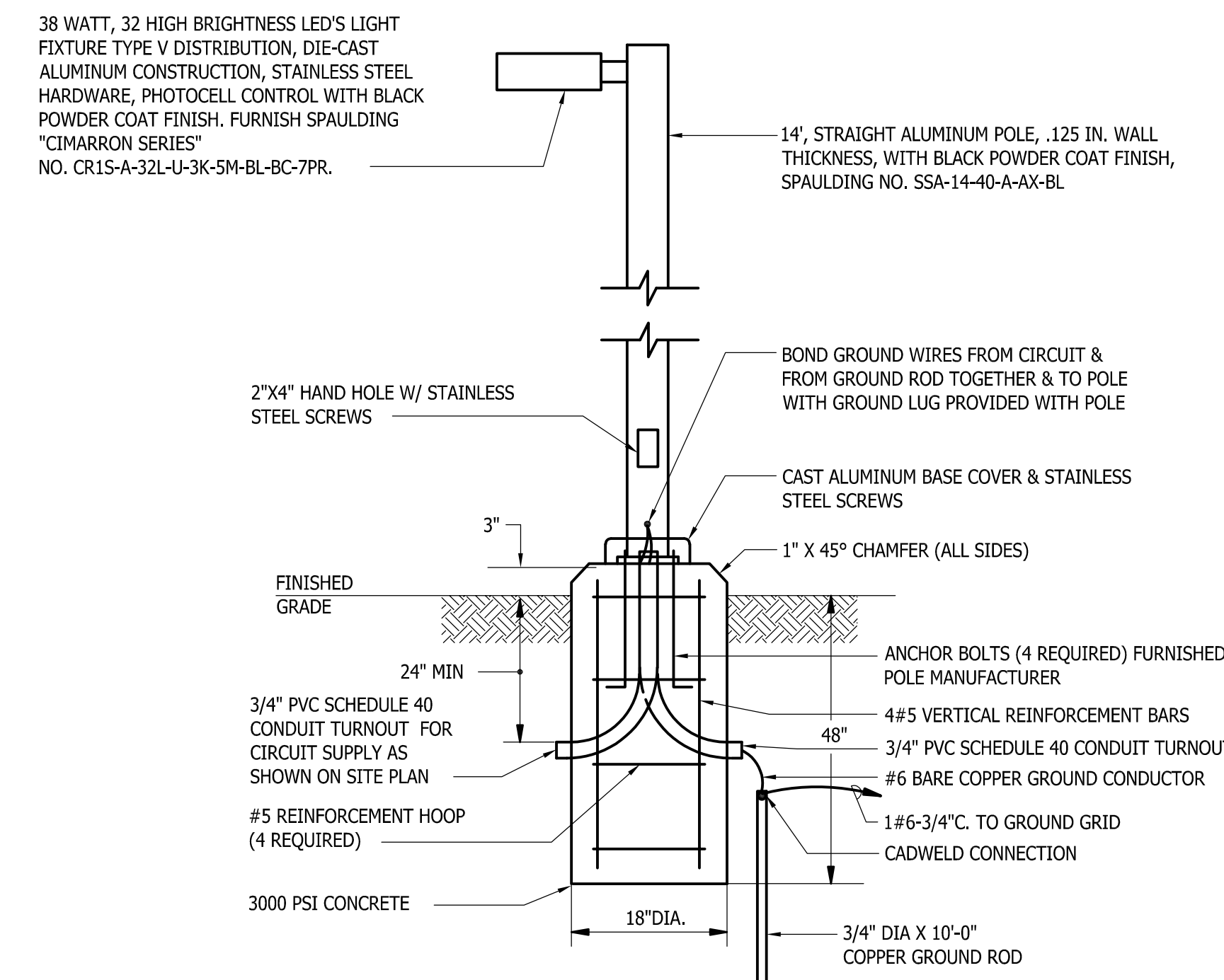

DETAIL - LIGHT FIXTURE AND POLE/FOUNDATION
SCALE: NONE

PANEL SCHEDULE : "LC" 240/120V., 1 PHASE, 3 WIRE (MINI POWER ZONE, REFER TO SPEC SECTION 16100) 100 A. BUS CAPACITY 80 A. MAIN BREAKER

CIRC. NO.	FOR	BREAKERS			CIRC. NO.	FOR	BREAKERS		
		FRM.	P	TRIP			FRM.	P	TRIP
1	S.E.C. LIGHTS	100	1	20	2	PCP	100	1	20
3	S.E.C. RECEPTACLE	100	1	20	4	AUTO DIALER	100	1	20
5	S.E.C. HEATERS	100	1	20	6	GEN. BLOCK HEATER	100	1	20
7	S.E.C. COOLING FANS	100	1	20	8	GEN. BATTERY CHARGER	100	1	20
9	W.W. VENT FAN (FUTURE)	100	1	20	10	SITE LIGHTS	100	1	20
11	FLOW MTRG. SYS.	100	1	20	12	SPARE	100	1	20
13	VALVE ENCL. HEATER	100	1	20	14	SPARE	100	1	20
15	VALVE ENCL. HEATER	100	1	20	16	SPACE W/BUS	-	1	-

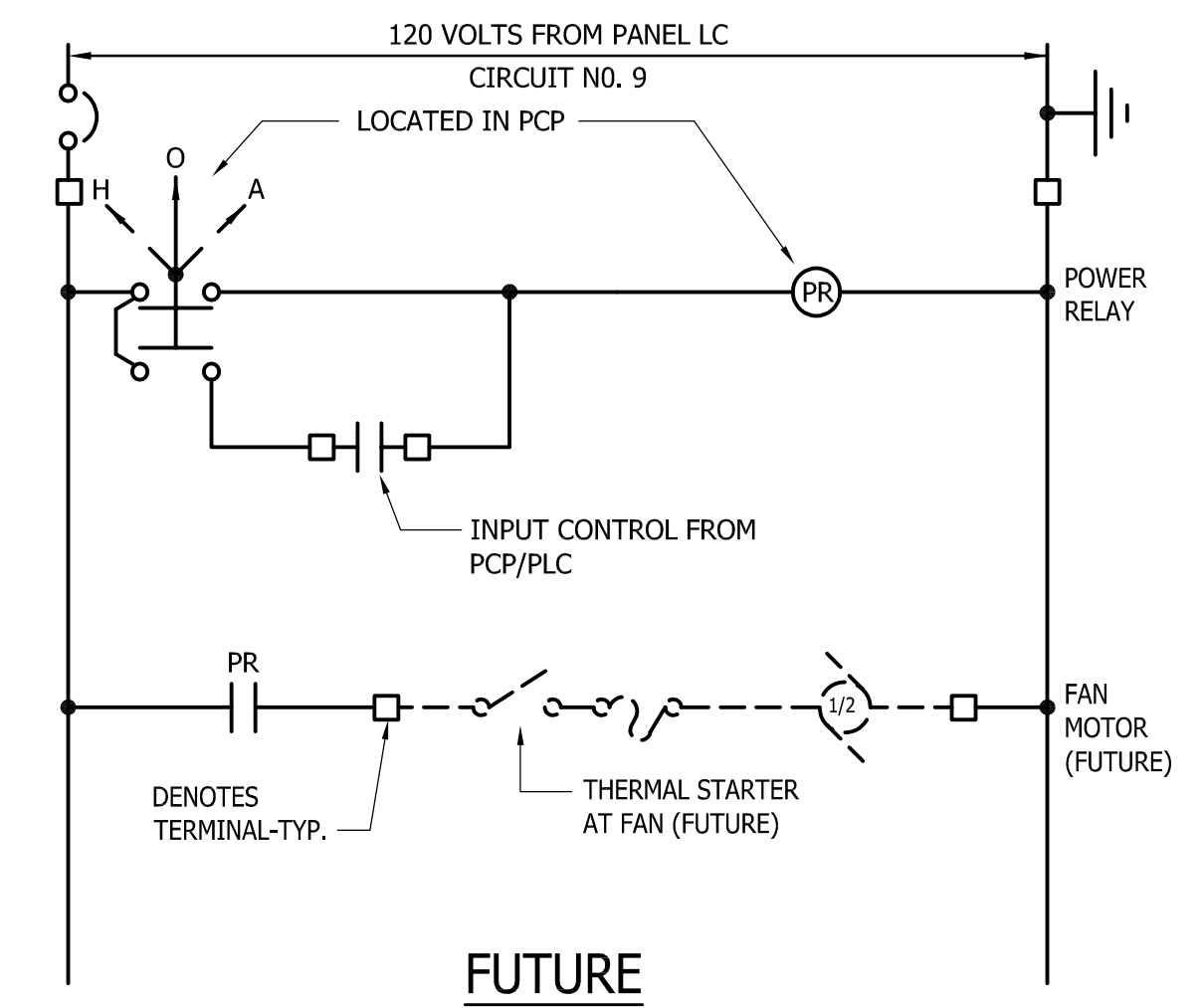

FUTURE WET WELL VENTILATION FAN CONTROL DIAGRAM

PROFESSIONAL CERTIFICATION:
I HEREBY CERTIFY THAT THESE DOCUMENTS WERE PREPARED OR APPROVED BY ME, AND THAT I AM A DULY LICENSED PROFESSIONAL ENGINEER UNDER THE LAWS OF THE STATE OF DELAWARE, LICENSE NO. 17123, EXPIRATION DATE: 06/30/2024.

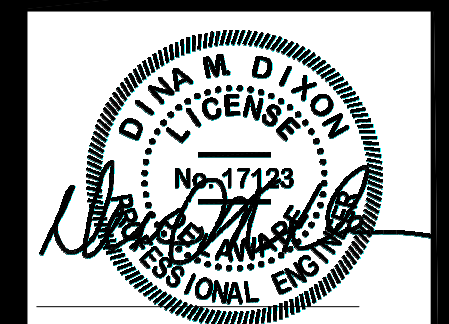

Seal
Date: / / 24

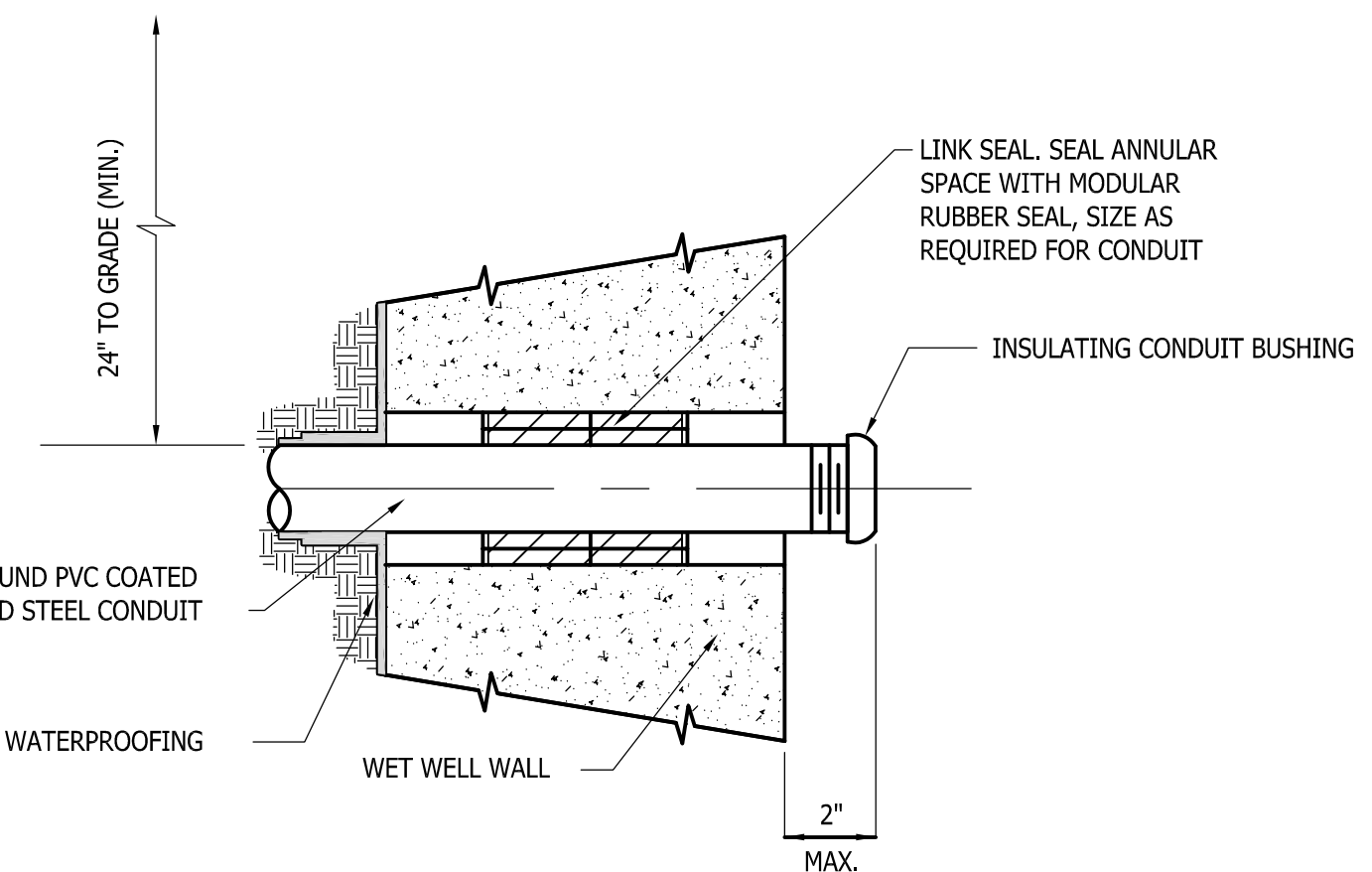

TYPICAL WET WELL ELECTRICAL CONDUIT ENTRY DETAIL
NOT TO SCALE

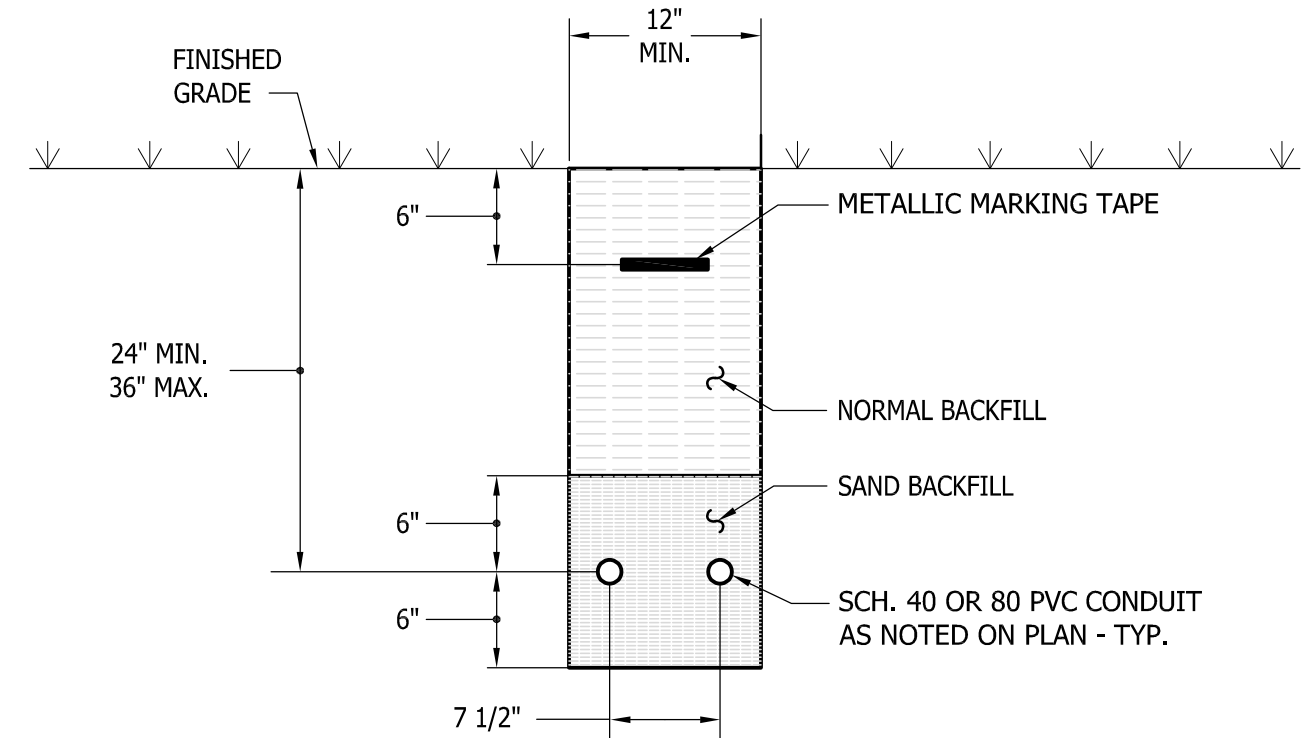

UNDERGROUND PVC CONDUIT INSTALLATION DETAIL
NOT TO SCALE

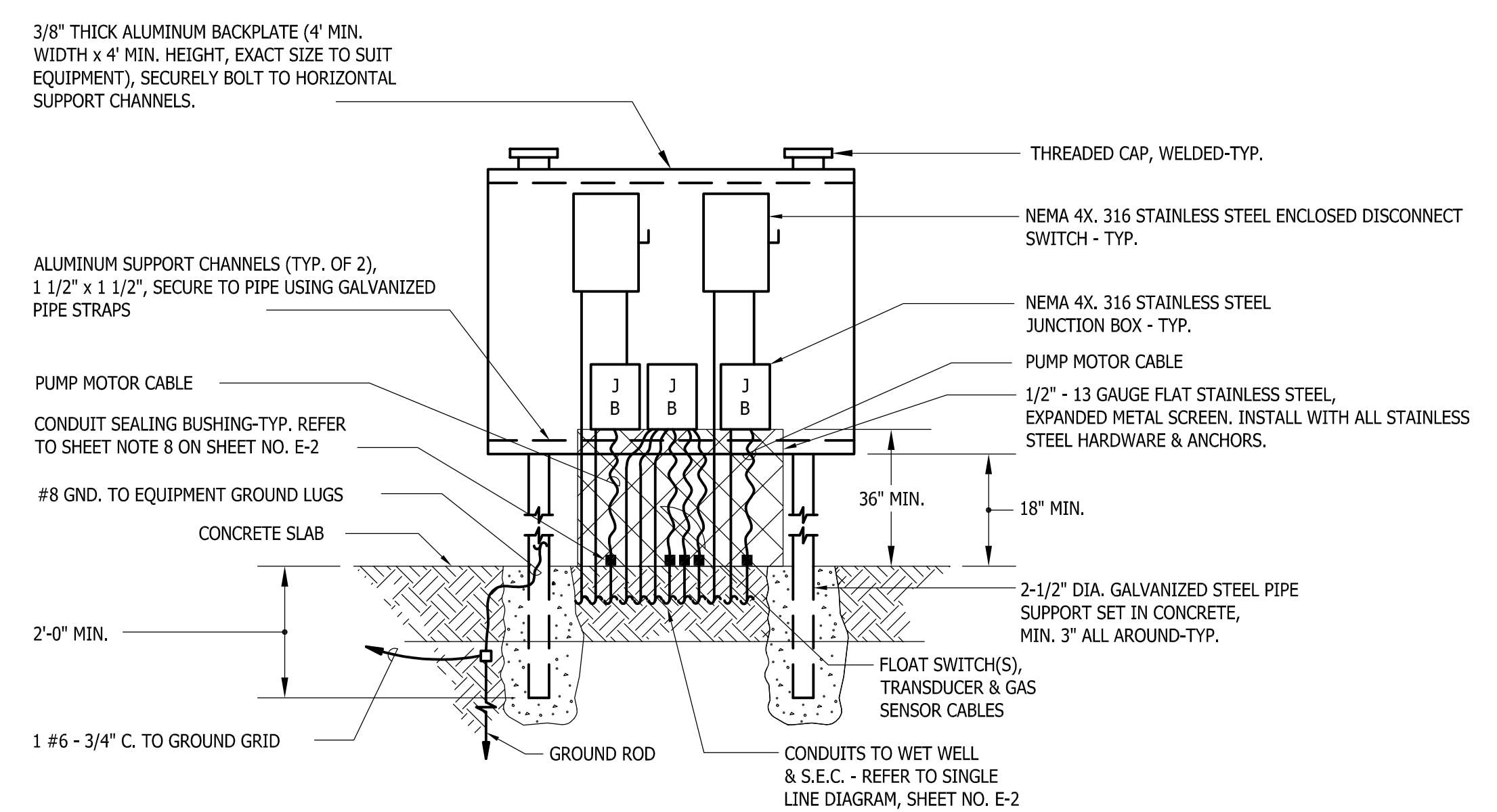

DETAIL - EQUIPMENT MOUNTING PEDESTAL
NO SCALE

NOTE:
BACK TO FACE TOWARDS WET WELL,
FRONT TOWARDS THE S.E.C.

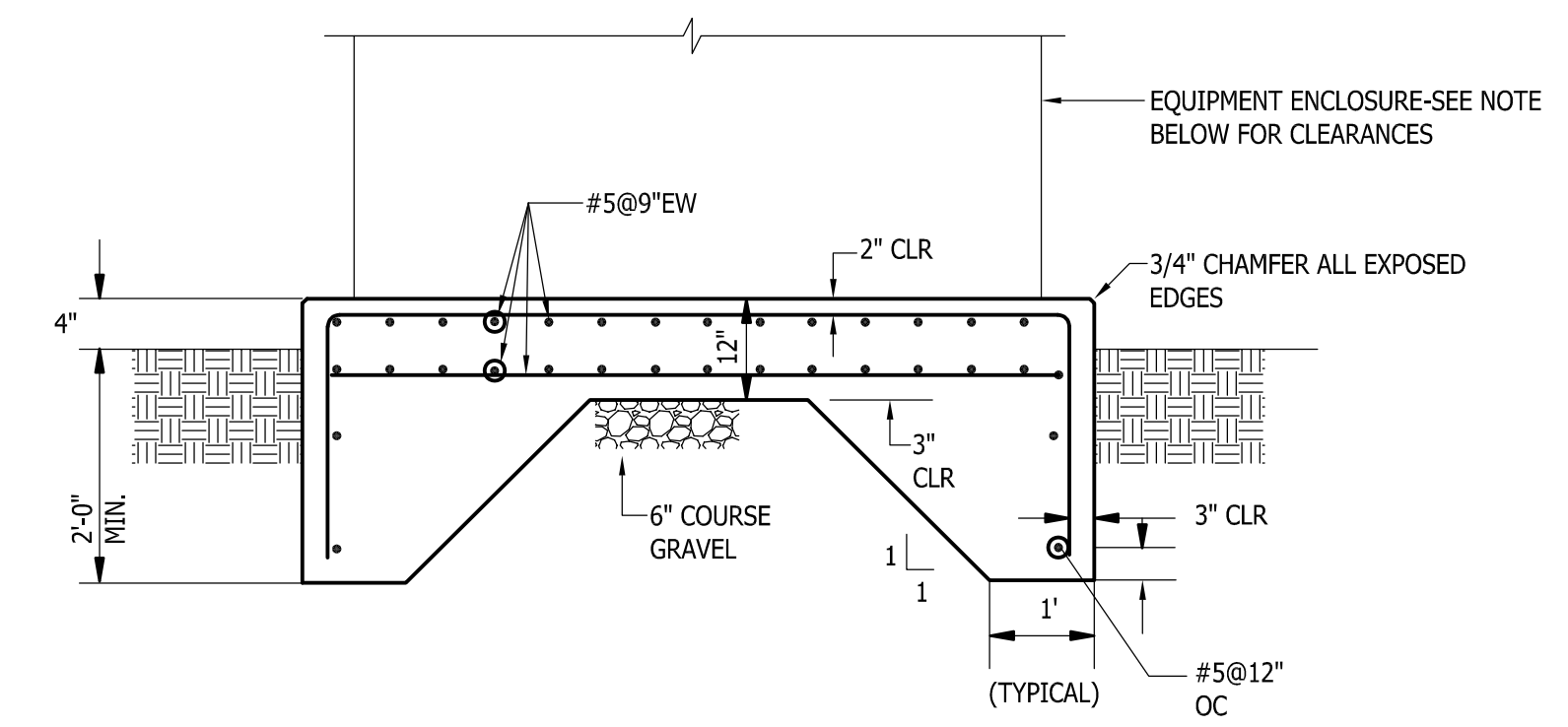

DETAIL - TYPICAL GENERATOR/SERVICE EQUIPMENT CONCRETE PAD
SCALE: NONE

- CLEARANCES:**
- GENERATOR - 12" ON ALL SIDES.
 - SERVICE EQUIPMENT CABINET - 3" ON CONTROL SIDE & POWER SIDE; 6" ON BOTH ENDS.
 - SECURE GENERATOR TO PAD (WITH STAINLESS STEEL ANCHOR BOLT ASSEMBLIES) AS RECOMMENDED BY THE GENERATOR MANUFACTURER.

NO.	DATE	DESCRIPTION

DETAILS, DIAGRAM & SCHEDULE
for
TWIN MASTS
SUSSEX COUNTY, DELAWARE
Prepared for: Twin Masts, LLC

Date:	6/24
Job Number:	G21029
Scale:	AS SHOWN
Drawn By:	JLP
Designed By:	DKJ
Approved By:	DKJ

Sheet No.:
E-3
File Name:
G19087-pump

Gipe Associates, Inc.
CONSULTING ENGINEERS
www.gipe.net
1220 East Joppa Road, Suite 102
Towson, Maryland 21286
Baltimore, Maryland
Easton, Maryland
410.832.2420
410.822.8688
W.O.# 24030

"THIS DRAWING AND THE DESIGN AND CONSTRUCTION FEATURES DISCLOSED ARE PROPRIETARY TO GIPE ASSOCIATES, INC. AND SHALL NOT BE ALTERED OR REUSED IN WHOLE OR IN PART WITHOUT THE EXPRESS WRITTEN PERMISSION OF GIPE ASSOCIATES, INC. Copyright © 2024"