

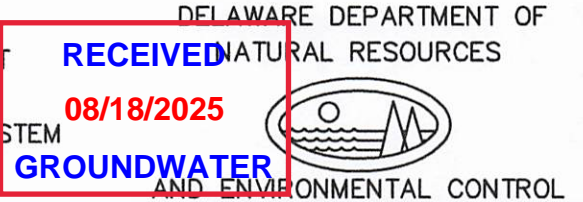

DIVISION OF WATER RESOURCES
Clean Water — for Today and Tomorrow

APPLICATION — PERMIT
ON-SITE WASTEWATER SYSTEM



Owner's Name: CHRISTINA EL CANDELERO DE ORO INGLESIA Phone: 302-727-9008
Address: P.O. BOX 785, GEORGETOWN DE 19947
Project Location: 17098 WILSON HILL RD. GEORGETOWN,
Tax Map #: 135-14.00-14.00
Application Preparer: MICHAEL COTTEN P.E. DNREC License #: 4483
Preparer's Address: 10087 CONCORD RD SEAFORD DE 19973
Phone: (302)628-9164

I hereby affirm that the information provided on this document is accurate and complete.

Preparer's Signature

Date

— SEPTIC DESIGN CRITERIA —

(Please check all boxes that apply)

Type of Construction:

- ☐ Replacement
☒ New Construction
☐ Component Replacement
☐ Repair to Existing System
☐ Authorization to Use Existing System
☒ Modification to Existing System
PERMIT 240972

System Type:

- ☐ Low Pressure Pipe (FD)
☒ Elevated Sand Mound
☐ Pressure Dose (FD)
☐ Holding Tank
☐ Gravity (FD)
☐ Std. Pressure Dose (FD)
☐ Std. Pressure Dose (CF)

CF=Cap & Fill / FD=Full Depth

- ☐ Low Pressure Pipe (CF)
☐ Wisconsin At-Grade
☐ Pressure Dose (CF)
☐ Subsurface Micro Irrigation
☐ Gravity (CF)
☐ Other: _____

☒ Bed or ☐ Trench

Sand-lined ☒ Yes ☐ No

☐ Gravelless Chamber or ☒ Stone/Gravel
☐ Other _____

Existing System Malfunctioning ☐ Yes ☒ No ☐ N/A

Pre-Treatment Units

- ☐ Bio-Clear ☐ Klargester
☒ Septic Tank ☐ Recirculating Sand Filter
☐ Other: _____

of Bedrooms: 4 + 44 SEAT ASSEMBLY HALL 1 DAY/WEEK

Average Percolation Rate: 30 MPI

Gallon Per Day Flow: 480 GPD+(44x3/S, 1 DAY/WK/7 DAYS = 19 GPD) = 499 GPD

Minimum Square Ft. Required: 1,148 SF

Square Ft. Proposed: EX SAND LINED BED 17.0' X 68.0' = 1,156 SF

PAID
\$ 115.00 08/18/2025

Central Water Available ☐ Yes ☒ No

(If yes, please state Utility Name: _____)

DATE: 8/15/2025

TAX MAP#: 135-14.00-14.00

NOTE: CONTACT SYSTEM DESIGNER IF SITE CONDITIONS CHANGE.

COTTEN ENGINEERING LLC

CIVIL ENGINEERING, PLANNING AND MANAGEMENT CONSULTANTS
10087 CONCORD RD SEAFORD, DE 19973
PHONE/FAX (302) 628-9164

GRAPHIC SCALE

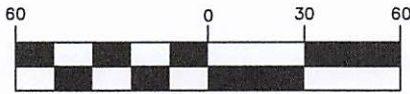

(IN FEET)
1 inch = 60 ft.

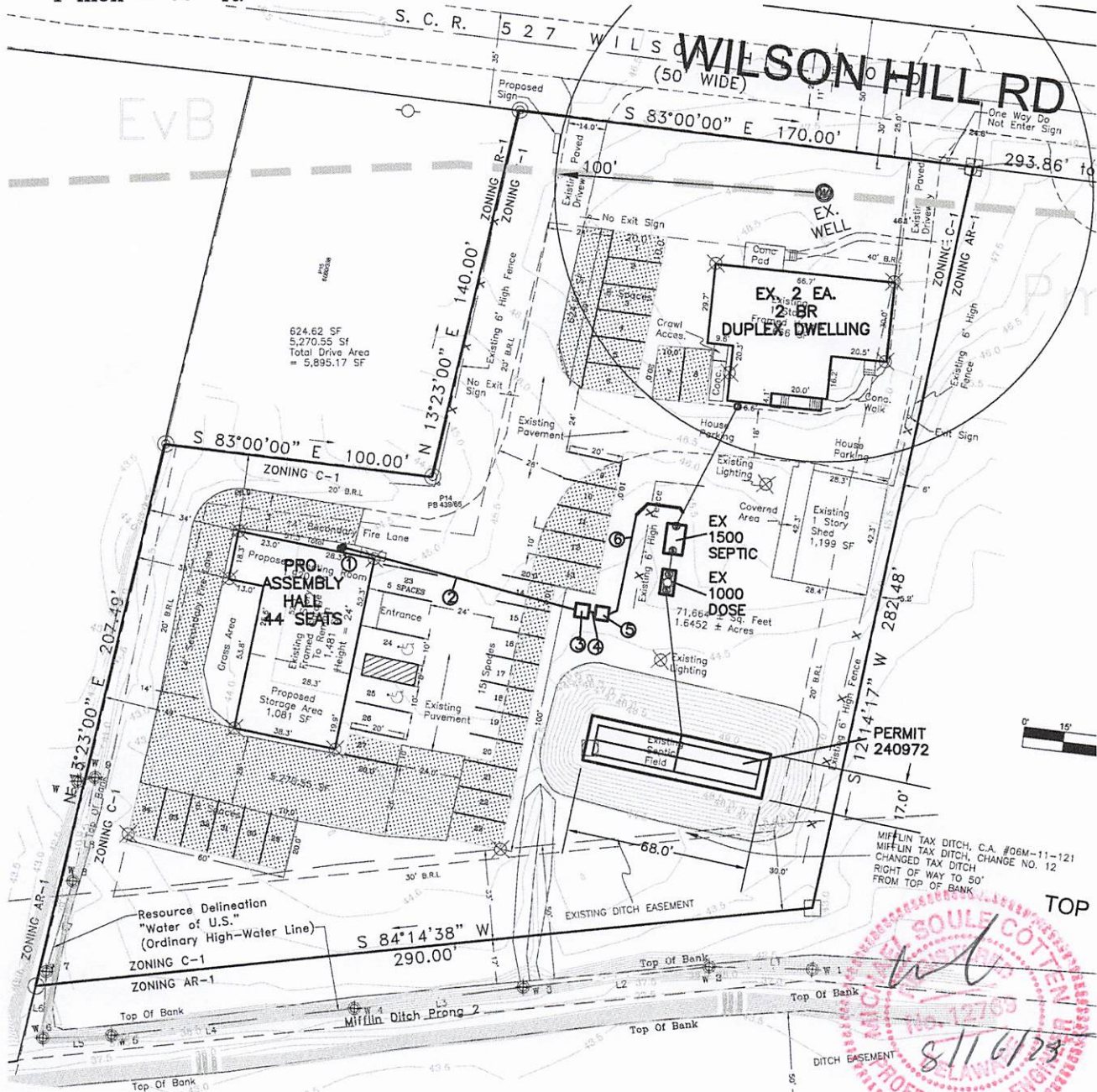

DESIGN BASED UPON LOT DIMENSIONS PROVIDED BY CLIENT AND FROM APPROVED SITE SITE PLAN BY JB ROACH ENG.. COTTEN ENGINEERING DID NOT PERFORM A SURVEY OF THIS PROPERTY.

OWNER'S/AUTHORIZED AGENT SIGNATURE:

DATE: 8-16-75

A copy of this page must be submitted with both the septic system and well construction report(s).

PROJECT #: 25-371

DATE: 8/15/2025

COTTEN ENGINEERING LLC

CIVIL ENGINEERING, PLANNING AND MANAGEMENT CONSULTANTS
10087 CONCORD RD SEAFORD, DE 19973
PHONE/FAX (302) 628-9164

TAX MAP#: 135-14.00-14.00

1. PROPOSED SANITARY CLEANOUT
2. 95 LF± NEW 4" GRAVITY LINE SLOPE $\frac{1}{8}$ "/LF.
3. NEW 5X5 SEPTIC TANK WITH RISERS, FILTER, PLACE TANK GREATER THAN 10 FT AWAY FROM STRUCTURES AND PARKING AREA AND 50FT FROM WELLS PER DNREC, EXTEND RISERS TO ABOVE GRADE TYP. ACCORDING TO DNREC STANDARDS.
4. 3 LF 4" PVC
5. NEW 5 X 5 DOSE TANK WITH GOULDS WSQ311B PUMP. AND TIMED CONTROLS
6. 40 LF 2.0" PVC SCH 40 TRANSMISSION LINE FOLLOWED BY 20 LF OF 4" SCH 40 PVC.

NOTE: CONTACT SYSTEM DESIGNER IF SITE CONDITIONS CHANGE.

WITHIN THE EXISTING 1000 GAL DOSE TANK, ADJUST TIMER AND FLOATS ACCORDING TO NEW DOSE TANK SHEET.

CONTRACTOR SHALL CONTACT MISS UTILITY PRIOR TO ANY EXCAVATION.

CONTRACTOR SHALL REMOVE ANY TREES WITHIN 10FT OF PROPOSED DISPOSAL AREA

ACCORDING TO DNREC STANDARDS.

CONTRACTOR SHALL COORDINATE WITH OWNER ON SANITARY TIE INS. AND INVERT ELEVATIONS. AND RESTORATION OF SITE LANDSCAPING.

SPARE SHALL BE SAND LINED ESM IN AREA OF INITIAL OR ALTERNATIVE APPROVED SYSTEM IN RESIDUAL AREA.

CONTRACTOR AND OWNER SHALL ABIDE BY THE REQUIREMENTS OF THE SOIL REPORT.

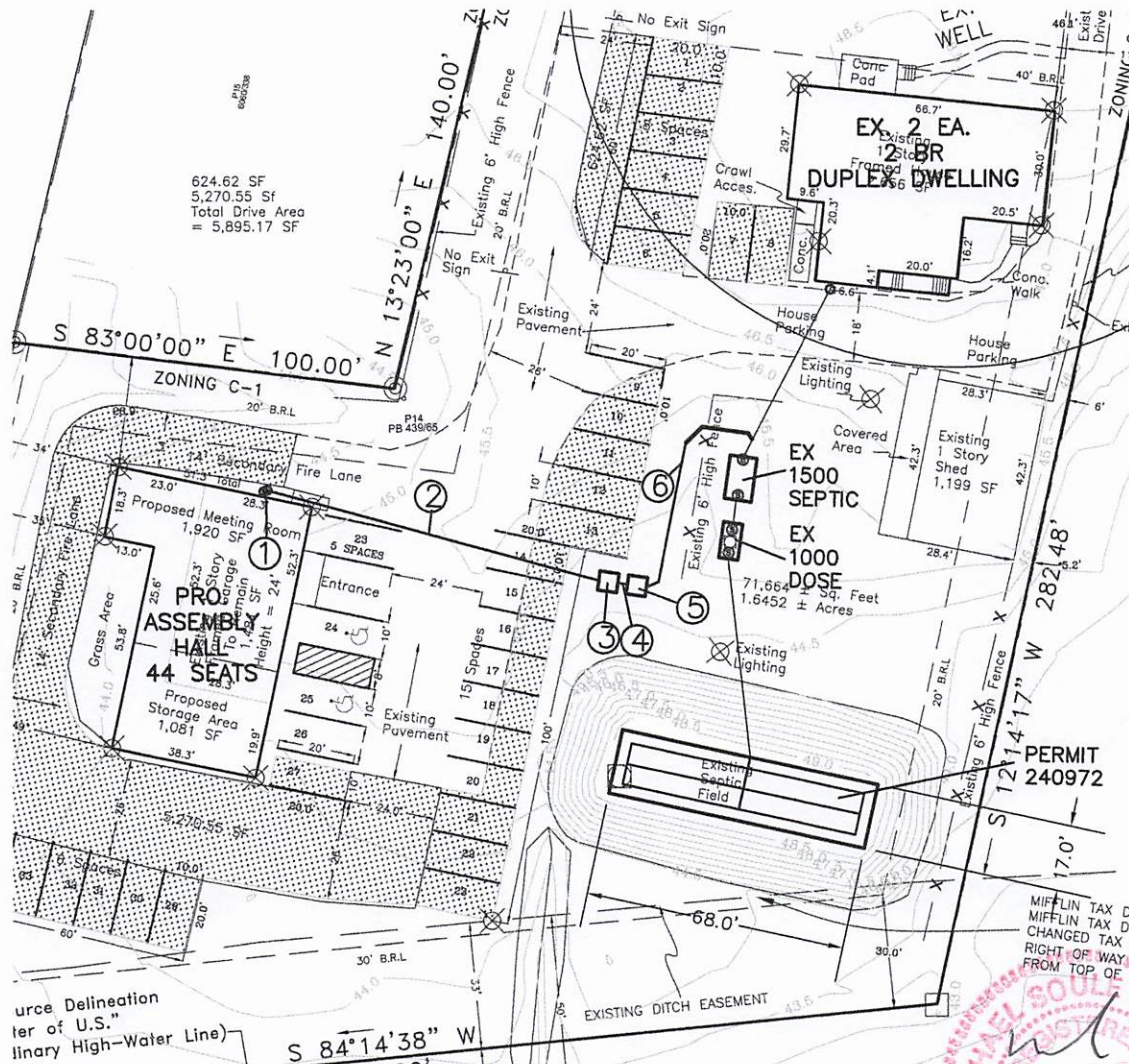

urce Delineation
ter of U.S."
inary High-Water Line)

MIFFLIN TAX DI
MIFFLIN TAX DI
CHANGED TAX I
RIGHT OF WAY
FROM TOP OF E



PROJECT #: 25-371

DATE: 8/15/2025

TAX MAP#: 135-14.00-14.00

COTTEN ENGINEERING LLC

CIVIL ENGINEERING, PLANNING AND MANAGEMENT CONSULTANTS
10087 CONCORD RD SEAFORD, DE 19973
PHONE/FAX (302) 628-9164

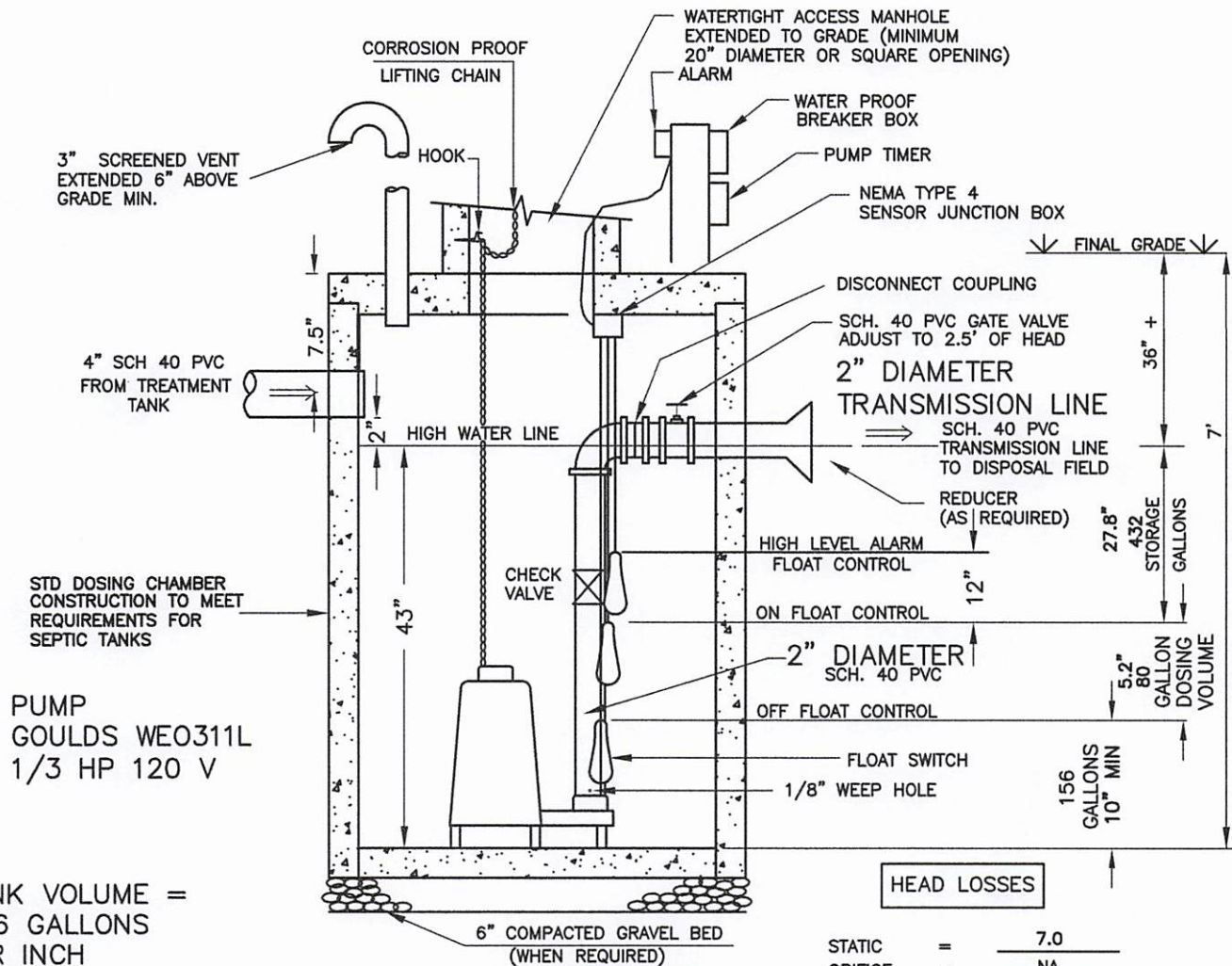

TANK VOLUME =
15.6 GALLONS
PER INCH

TIMER TO RUN
1 MIN
1 TIME PER DAY

SECTION PROPOSED STD 5X5 GAL DOSE TANK

NOTES:

- * MAXIMUM DEPTH FROM GRADE TO INVERT OF DOSING CHAMBER TO BE 9'-0"
- * EXCAVATION LIMITS SHALL EXTEND AT LEAST 2 FEET BEYOND TANK PERIMETER
- * ALL PIPE TO BE PVC SCHEDULE 40 OR SDR 26
- * CHAMBER TO BE SIZED ACCORDING TO REQUIREMENTS OF DOSING VOLUME AND STORAGE.
- * ALL DOSING CHAMBER COMPONENTS SHALL BE FIELD TESTED TO INSURE ACCURACY, WATERTIGHTNESS AND PROPER OPERATION OF ALL PUMPS AND ALARM CONTROLS
- * ALL ELECTRICAL CONNECTIONS SHALL BE WATERPROOF, CORROSION RESISTANT AND EXPLOSION PROOF
- * ALL TANK INLETS, OUTLETS, AND ACCESS EXTENSIONS SHALL BE PROPERLY SEALED WITH WATERTIGHT GROUT OR APPROVED JOINT SEALING COMPOUND
- * PUMP SHALL BE CONNECTED TO A SEPARATE CIRCUIT FROM ALARM
- * FLOATS TO BE INSTALLED ON FLOAT TREE NOT TRANSMISSION LINE

| | | |
|-----------------|---|----------|
| STATIC | = | 7.0 |
| ORIFICE | = | NA |
| FRICTION | = | 0.79 |
| <hr/> | | |
| TOTAL HEAD LOSS | = | 7.79' |
| | | ① 19 GPM |



COTTEN ENGINEERING LLC

Job #: 25-371
NAME INGLESIA
Calc. by: MC
Date: 8/15/2025

Type of System: TRANSFER PUMP

Total flow used: 19 gpm

STATIC HEAD 7 ft.

Check head:

Pump: Goulds 3886 1/3 HP-WS0311B
Allowable TDH: 16 ft.
@ flow of: 19 gpm
Allowable friction head: 8.21 ft.

Trans. line diameter: 2 in.
Head loss/100 ft.: 1.65 ft./100 ft. C=100
Length of trans. line: 40 ft.
Multiplier for fittings: 1.2
Trans. line head loss: 0.79 ft.
Total friction head: 1.20 ft.
% of allow. frict. head: 14.62

TDH: 7.79 ft. AT 19 GPM





WS_B Series

Model 3886

SUBMERSIBLE SEWAGE PUMP



 **GOULDS**
WATER TECHNOLOGY
a **xylem** brand

Wastewater

FEATURES

Impeller: Cast iron, semi-open, dynamically balanced, non-clog with pump out vanes for mechanical seal protection. Optional Silicon bronze impeller available.

Casing: Cast iron volute type for maximum efficiency. Designed for easy installation on A10-20 guide rail or base elbow rail systems.

Mechanical Seal: SILICON CARBIDE VS. SILICON CARBIDE sealing faces for superior abrasive resistance, stainless steel metal parts, BUNA-N elastomers.

Shaft: Corrosion-resistant stainless steel. Threaded design. Locknut on all models to guard against component damage on accidental reverse rotation.

Fasteners: 300 series stainless steel.

Capable of running dry without damage to components.

Designed for continuous operation when fully submerged.

EXTENDED WARRANTY AVAILABLE FOR RESIDENTIAL APPLICATIONS.

AGENCY LISTINGS



Tested to UL 778 and CSA 22.2 108 Standards
By Canadian Standards Association
File #LR38549

APPLICATIONS

Specifically designed for the following uses:

- Homes
- Sewage systems
- Dewatering/Effluent
- Water transfer

SPECIFICATIONS

Pump

- Solids handling capabilities: 2" maximum
- Discharge size: 2" NPT
- Capacities: up to 185 GPM
- Total heads: up to 38 feet TDH
- Temperature: 104°F (40°C) continuous, 140°F (60°C) intermittent

MOTORS

- Fully submerged in high grade turbine oil for lubrication and efficient heat transfer. All ratings are within the working limits of the motor.
- Class B insulation

Single phase (60 Hz):

- All single phase models feature capacitor start motors for maximum starting torque.
- Built-in overload with automatic reset.
- SJTOW or STOW severe duty oil and water resistant power cords.
- ½ - 1 HP models have NEMA three prong grounding plugs.

Three phase (60 Hz):

- Class 10 overload protection must be provided in separately ordered starter unit.
- STOW power cords all have bare lead cord ends.
- **Bearings:** Upper and lower heavy duty ball bearing construction.
- **Designed for Continuous Operation:** Pump ratings are within the motor manufacturer's recommended working limits, can be operated continuously without damage when fully submerged.
- **Power Cable:** Severe duty rated, oil and water resistant. Epoxy seal on motor end provides secondary moisture barrier in case of outer jacket damage and to prevent oil wicking. Standard cord is 20'. Optional lengths are available.
- **Motor Cover O-ring:** Assures positive sealing against contaminants and oil leakage.



MODELS

| Order Number | HP | Phase | Volts | RPM | Impeller Dia. (In.) | Max. Amps | LRA | KVA Code | Full Load Motor Eff. | Resistance | | Wt. (Lbs.) |
|--------------|------|-------|-------|------|---------------------|-----------|------|----------|----------------------|------------|-----------|------------|
| | | | | | | | | | | Start | Line-Line | |
| WS0311B | 0.33 | 1 | 115 | 1750 | 4.69 | 10.7 | 30.0 | M | 54 | 11.9 | 1.7 | 63 |
| WS0318B | | | 208 | | | 6.8 | 19.5 | K | 51 | 9.1 | 4.2 | |
| WS0312B | | | 230 | | | 4.9 | 14.1 | L | 53 | 14.5 | 8.0 | |
| WS0511B | 0.5 | 1 | 115 | | 5.00 | 14.5 | 31.1 | J | 55 | 9.3 | 1.4 | 65 |
| WS0518B | | | 208 | | | 8.0 | 19.5 | K | 51 | 9.1 | 4.2 | |
| WS0512B | | | 230 | | | 7.3 | 16.5 | J | 54 | 11.7 | 5.6 | |
| WS0538B | | 3 | 200 | | | 3.8 | 12.3 | K | 75 | NA | 6.7 | |
| WS0532B | | | 230 | | | 3.3 | 9.7 | K | 75 | NA | 9.9 | |
| WS0534B | | | 460 | | | 1.7 | 4.9 | K | 75 | NA | 39.4 | |
| WS0537B | 0.75 | 1 | 575 | | 5.38 | 1.4 | 4.3 | K | 68 | NA | 47.8 | 85 |
| WS0718B | | | 208 | | | 11.0 | 39.0 | K | 65 | 2.6 | 1.4 | |
| WS0712B | | | 230 | | | 9.4 | 24.8 | J | 57 | 4.8 | 2.3 | |
| WS0738B | | 3 | 200 | | | 4.1 | 21.2 | H | 74 | NA | 4.3 | |
| WS0732B | | | 230 | | | 3.6 | 17.3 | J | 76 | NA | 5.6 | |
| WS0734B | | | 460 | | | 1.8 | 8.9 | J | 76 | NA | 22.4 | |
| WS0737B | | 1 | 575 | | | 1.5 | 7.3 | J | 71 | NA | 29.2 | |
| WS1018B | | | 208 | | 5.75 | 14.0 | 39.0 | K | 65 | 2.6 | 1.4 | |
| WS1012B | | | 230 | | | 12.3 | 30.5 | H | 60 | 4.3 | 1.8 | |
| WS1038B | | 3 | 200 | | | 6.0 | 21.2 | H | 74 | NA | 4.3 | |
| WS1032B | | | 230 | | | 5.8 | 17.3 | J | 76 | NA | 5.6 | |
| WS1034B | | | 460 | | | 2.9 | 8.9 | J | 76 | NA | 22.4 | |
| WS1037B | 1 | 1 | 575 | | | 2.4 | 7.3 | J | 71 | NA | 29.2 | |

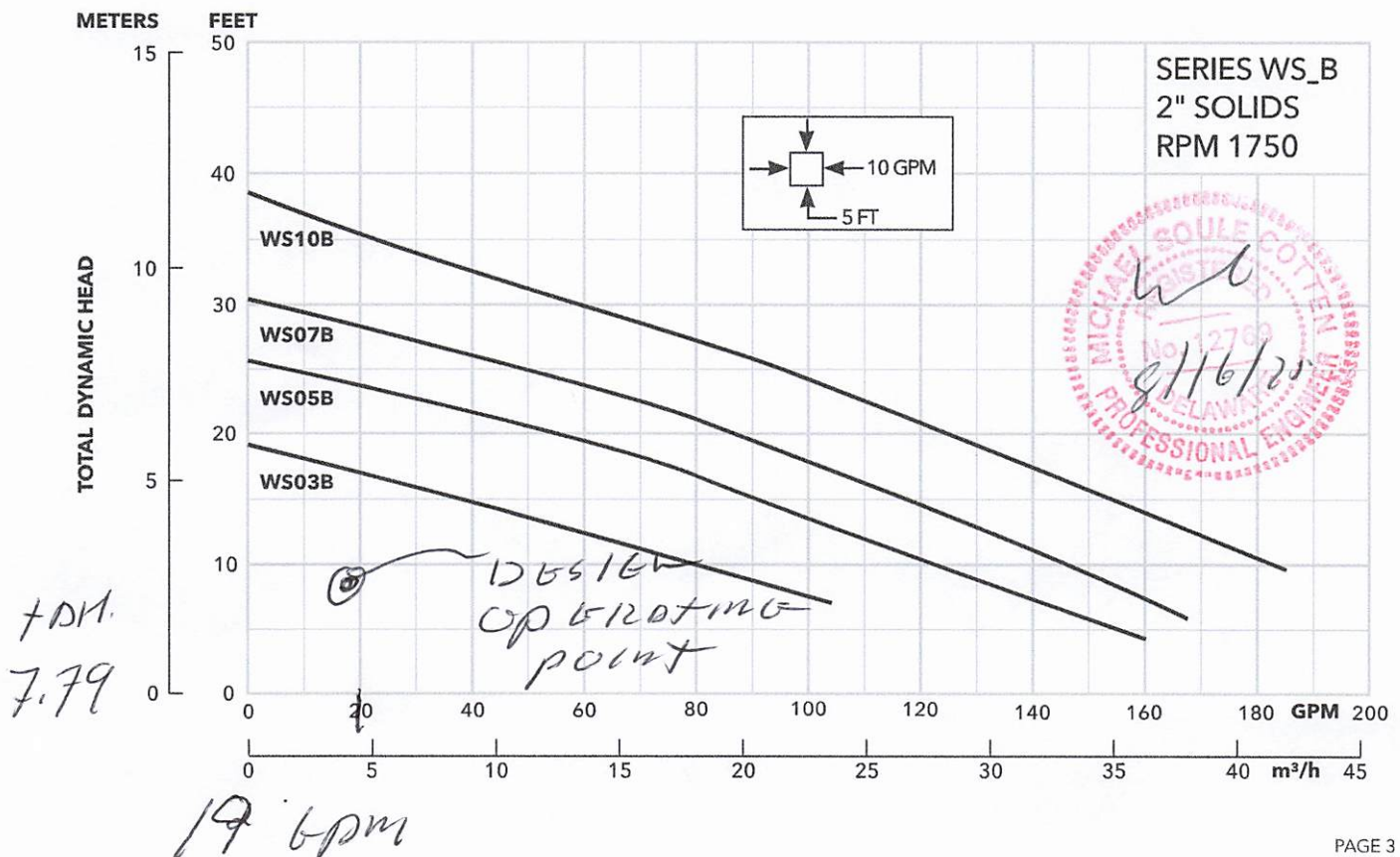

PERFORMANCE RATINGS (gallons per minute)

| Order No. | WS03B | WS05B | WS07B | WS10B |
|-----------------------------|-------|-------|-------|-------|
| HP ▶ | 1/3 | 1/2 | 3/4 | 1 |
| RPM ▶ | 1750 | 1750 | 1750 | 1750 |
| Total Head Feet of Water | 10 ▶ | 80 | 122 | 145 |
| | 15 | 36 | 90 | 116 |
| | 20 | - | 50 | 86 |
| | 25 | - | - | 48 |
| | 30 | - | - | - |
| | 35 | - | - | - |

DIMENSIONS

(All dimensions are in inches. Do not use for construction purposes.)

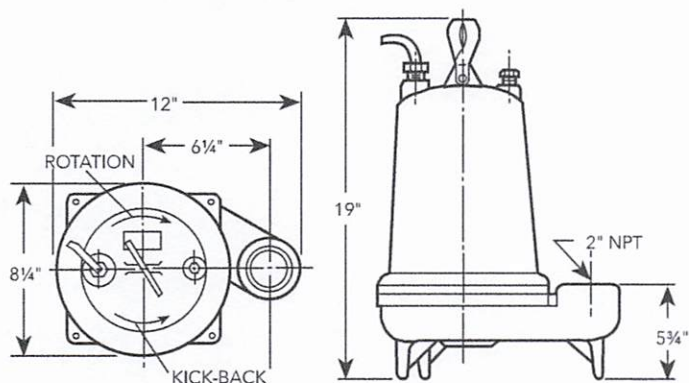

COMPONENTS (for reference only)

| Item No. | Description |
|----------|-----------------|
| 1 | Impeller |
| 2 | Casing |
| 3 | Mechanical Seal |
| 4 | Motor Shaft |
| 5 | Motor |
| 6 | Ball Bearings |
| 7 | Power Cable |
| 8 | Casing O-Ring |

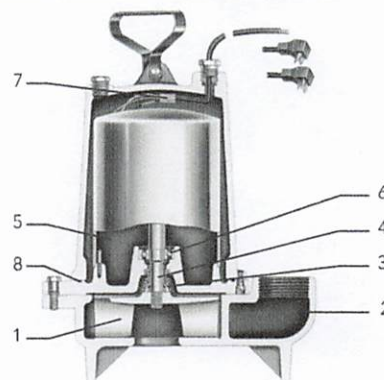

NOTE: For specific parts breakdown, see repair parts.

xylem
Let's Solve Water

Xylem, Inc.
2881 East Bayard Street Ext., Suite A
Seneca Falls, NY 13148
Phone: (866) 325-4210
Fax: (888) 322-5877
www.xyleminc.com/brands/gouldswatertechnology

Goulds is a registered trademark of Goulds Pumps, Inc. and is used under license.
© 2012 Xylem Inc. B3886 R1 April 2012



MODEL TD Control Panel

Single phase, simplex timed dosing pump control. **OR EQUAL**

The Model TD control panel provides a reliable means of controlling one single phase pump in onsite septic installations. A programmable timer activates a magnetic motor contactor to turn the pump on and off. A low level cutout float overrides the timer to prevent the pump from running dry. An alarm float activates the audio/visual alarm system indicating a high liquid level. Common applications include sand filter systems, pressure distribution systems, mound systems, or any application requiring a timed dose.

PANEL COMPONENTS

1. Enclosure measures 10 x 8 x 4 inches (25.40 x 20.32 x 10.16 cm) NEMA 4X (ultraviolet stabilized thermoplastic with removable mounting feet for outdoor or indoor use).
2. Magnetic Motor Contactor controls pump by switching electrical lines.
3. HOA Switch for manual pump control.
4. Control Fuse
5. Alarm Fuse
6. Float Switch Terminal Block
7. Incoming Power Terminal Block
8. Programmable Timer with separate variable controls allows for setting the on and off times from .05 seconds to 30 hours.
9. Circuit Breaker provides pump disconnect and branch circuit protection.
10. Spare Fuse
11. Backplate Label includes diagram of float, pump, and power connections.
12. Ground Lug

NOTE: Timer Installation Label and Pump/Float Switch Installation Specification Label are located inside the panel on enclosure cover.

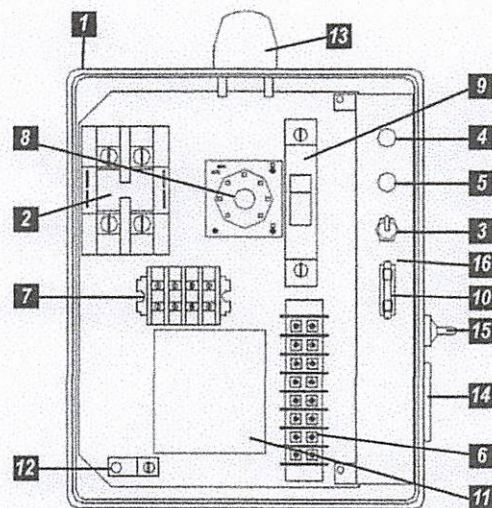

Model Shown TD1W914X

STANDARD ALARM PACKAGE

13. Red Alarm Beacon provides 360° visual check of alarm condition.
14. Alarm Horn provides audio warning of alarm condition (83 to 85 decibel rating).
15. Exterior Alarm Test/Normal/Silence Switch allows horn and light to be tested and horn to be silenced in an alarm condition. Alarm automatically resets once alarm condition is cleared.
16. Horn Silence Relay (mounted under bracket).

NOTE: other options available.



FEATURES

- Entire control system (panel and switches) is UL Listed to meet and/or exceed industry safety standards
- Dual safety certification for the United States and Canada
- Standard package includes two 20' SJE float switches
- Complete with step-by-step installation instructions
- Five-year limited warranty

OPTIONAL FEATURE

- 34" (86.36cm) Panel Mounting Post (Factory Installed). Includes Duplex Installation Kit (Enclosure upsized to 10" x 8" x 6" (25.4 x 20.32 x 15.24 cm). Max. Enclosure size 14" x 12" x 6" (35.56 x 30.48 x 15.24 cm)

SEE BACKSIDE FOR COMPLETE LISTING OF AVAILABLE OPTIONS.
SEE PRICE BOOK FOR LIST PRICE.



SJE Rhombus

PO Box 1708, Detroit Lakes, MN 56502
1-888-DIAL-SJE • 1-218-847-1317
1-218-847-4617 Fax

email: customer.service@sjerhombus.com
www.sjerhombus.com

| | | | | | | | |
|----|---|---|---|---|---|---|-----------|
| TD | 1 | W | 1 | 2 | 4 | H | 1F,6A,17E |
|----|---|---|---|---|---|---|-----------|

MODEL TD

ALARM PACKAGE

- 0 = select option (If you select "0", you must select option 1F)
 1 = alarm package (includes test/normal/silence switch, red beacon, horn)

ENCLOSURE RATING

- W = Weatherproof, NEMA 4X (engineered thermoplastic)

STARTING DEVICE

- 1 = magnetic motor contactor 120/208/240V
 9 = magnetic motor contactor 120V only

PUMP FULL LOAD AMPS

- 0 = 0-7 FLA
 1 = 7-15 FLA
 2 = 15-20 FLA

PUMP DISCONNECTS

- 4 = circuit breaker

FLOAT SWITCH APPLICATION

- H = 20' low level cutout (select 17 or 21 option)
 X = no floats

OPTIONS Listed below

CODE DESCRIPTION

- ☒ 1F Door mounted alarm indicator with horn and test/normal/silence switch (must select "0" as an alarm package)
☐ 4B Red redundant off indicator and alarm (must select option "4D" if floats included)
☐ 4D Redundant off float
☐ 4E Redundant off float, alarm activation (20' SJE PumpMaster® SPDT)
☒ 6A Auxiliary alarm contacts, form C
☐ 8A Elapsed time meter
☐ 8C Event (cycle) counter

CODE DESCRIPTION

- ☐ 10E Lockable latch
☐ 10K Anti-condensation heater
☐ 10P Panel Mounting Post (Factory Installed. Includes Duplex Install. Kit)(Encl. upsized to 10x8x6. Max 14x12x6)
☐ 16A 10' cord in lieu of 20' (per float)
☐ 16B 15' cord in lieu of 20' (per float)
☐ 16C 30' cord in lieu of 20' (per float)
☐ 16D 40' cord in lieu of 20' (per float)
☒ 17E Sensor Float® Mini (redundant off, high level alarm) ▲ (per float)
☐ 18A Timer override float (20' SJE PumpMaster®) ●
☐ 19X Door mounted pump run indicator
☐ 21E SJE PumpMaster® (redundant off, high level alarm) ● (per float)

● Mechanically-activated ▲ Mercury-activated

If additional features are required, call the factory for a quote on an Engineered Custom control panel.

SAMPLE

MODEL

- Alarm Package
 Enclosure Rating
 Starting Device
 Pump Full Load Amps
 Pump Disconnect
 Float Switch Application
 Options: Redundant off float, Timer override float, SJE PumpMaster®

TD 1 W 9 1 4 H 4E 18A 21E



PROJECT #: 25-371

DATE: 8/15/2025

TAX MAP#: 135-14.00-14.00

COTTEN ENGINEERING LLC

CIVIL ENGINEERING, PLANNING AND MANAGEMENT CONSULTANTS
10087 CONCORD RD SEAFORD, DE 19973
PHONE/FAX (302) 628-9164

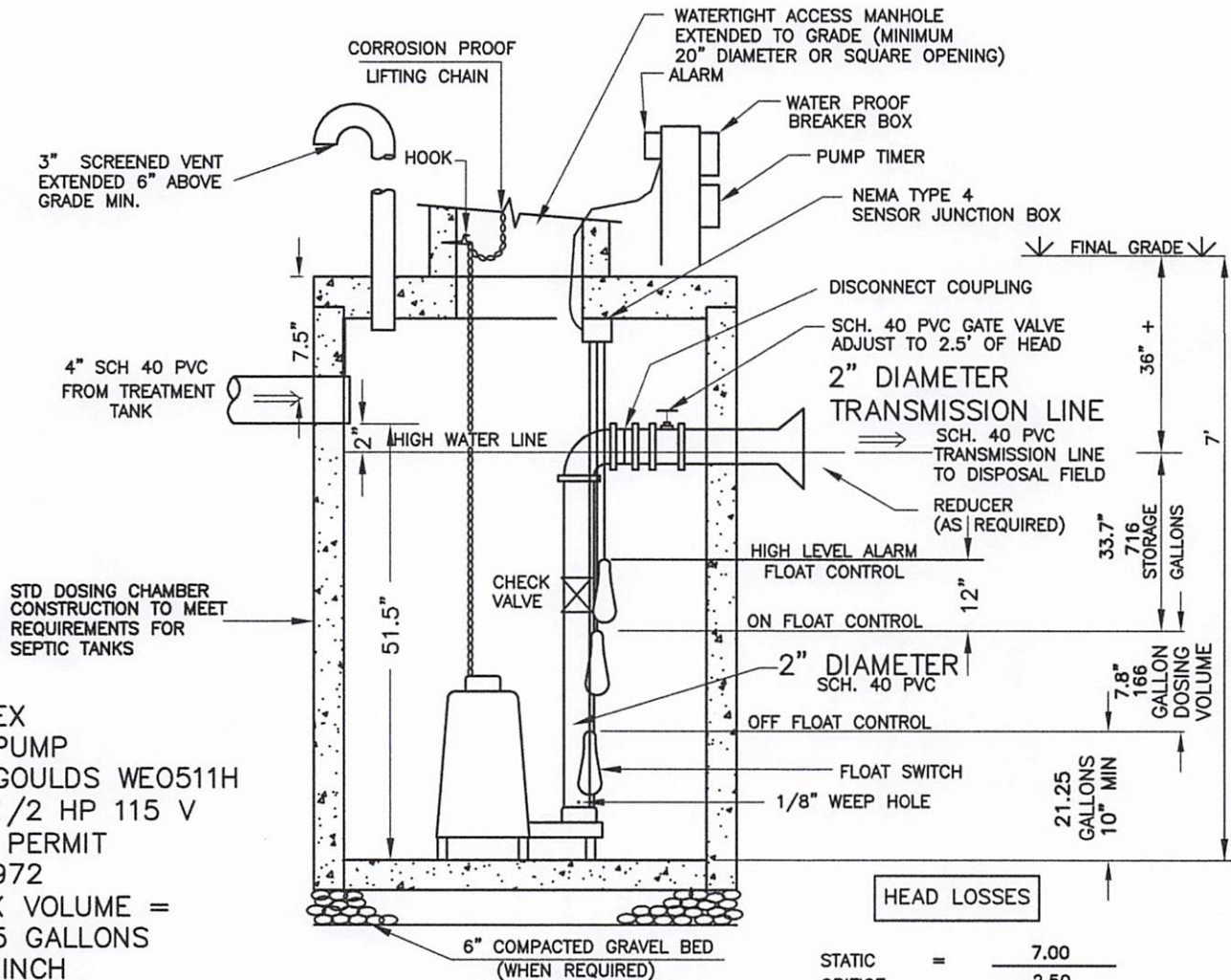

EXISTING SECTION 1000 GAL DOSE TANK

NOTES:

- * MAXIMUM DEPTH FROM GRADE TO INVERT OF DOSING CHAMBER TO BE 9'-0" PER PERMIT 240972
- * EXCAVATION LIMITS SHALL EXTEND AT LEAST 2 FEET BEYOND TANK PERIMETER
- * ALL PIPE TO BE PVC SCHEDULE 40 OR SDR 26
- * CHAMBER TO BE SIZED ACCORDING TO REQUIREMENTS OF DOSING VOLUME AND STORAGE.
- * ALL DOSING CHAMBER COMPONENTS SHALL BE FIELD TESTED TO INSURE ACCURACY, WATERTIGHTNESS AND PROPER OPERATION OF ALL PUMPS AND ALARM CONTROLS
- * ALL ELECTRICAL CONNECTIONS SHALL BE WATERPROOF, CORROSION RESISTANT AND EXPLOSION PROOF
- * ALL TANK INLETS, OUTLETS, AND ACCESS EXTENSIONS SHALL BE PROPERLY SEALED WITH WATERTIGHT GROUT OR APPROVED JOINT SEALING COMPOUND
- * PUMP SHALL BE CONNECTED TO A SEPARATE CIRCUIT FROM ALARM
- * FLOATS TO BE INSTALLED ON FLOAT TREE NOT TRANSMISSION LINE

| | | |
|----------|---|------|
| STATIC | = | 7.00 |
| ORIFICE | = | 2.50 |
| FRICTION | = | 5.42 |

TOTAL HEAD LOSS = 14.92'
@ 26.53 GPM

EX
PUMP
GOULDS WE0511H
1/2 HP 115 V
PER PERMIT
240972
TANK VOLUME =
21.25 GALLONS
PER INCH

TIMER TO RUN
6.25 MIN
3 TIMES PER DAY



PARID: 135-14.00-14.00

IGLESIA CRISTIANA EL CANDELERO DE ORO

17098 WILSON HILL RD

Property Information

| | |
|------------------------|----------------------|
| Property Location: | 17098 WILSON HILL RD |
| Unit: | |
| City: | GEORGETOWN |
| State: | DE |
| Zip: | 19947 |
| Class: | C-Commercial |
| Use Code (LUC): | 416-Mixed Use |
| Town | 00-None |
| Tax District: | 135 – GEORGETOWN |
| School District: | 1 - INDIAN RIVER |
| Fire District: | 77-Georgetown |
| Deeded Acres: | 1.6501 |
| Frontage: | 0 |
| Depth: | .000 |
| Irr Lot: | |
| Plot Book Page: | /PB |
| 100% Land Value: | \$101,700 |
| 100% Improvement Value | \$236,300 |
| 100% Total Value | \$338,000 |

Legal

| | |
|-------------------|---|
| Legal Description | RD REYNOLDS HILL TO BRDGVLL S/RT 527 1200' W/RT 113 |
|-------------------|---|

Owners

| Owner | Co-owner | Address | City | State | Zip |
|---------------------------------------|----------|------------|------------|-------|-------|
| IGLESIA CRISTIANA EL CANDELERO DE ORO | INC | PO BOX 785 | GEORGETOWN | DE | 19947 |

Sales

| Sale Date | Book/Page | Sale Price | Stamp Value | Parcels Sold | Grantee/Buyer |
|------------|-----------|--------------|-------------|--------------|---------------------------------------|
| 08/14/2018 | 4933/63 | \$145,000.00 | | | IGLESIA CRISTIANA EL CANDELERO DE ORO |
| 09/01/1983 | 0/0 | \$26,000.00 | \$520.00 | 0 | |

Owner History

| Tax Year: | Owner: | Co-owner | Address: | City: | State: | Zip: | Deed Book/Page: |
|-----------|---|----------|----------------------|------------|--------|-------|-----------------|
| 2025 | IGLESIA CRISTIANA EL CANDELERO DE ORO | INC | PO BOX 785 | GEORGETOWN | DE | 19947 | 4933/63 |
| 2024 | IGLESIA CRISTIANA EL CANDELERO DE ORO | INC | PO BOX 785 | GEORGETOWN | DE | 19947 | 4933/63 |
| 2023 | IGLESIA CRISTIANA EL CANDELERO DE ORO | INC | PO BOX 785 | GEORGETOWN | DE | 19947 | 4933/63 |
| 2022 | IGLESIA CRISTIANA EL CANDELERO DE ORO | INC | PO BOX 785 | GEORGETOWN | DE | 19947 | 4933/63 |
| 2021 | IGLESIA CRISTIANA EL CANDELERO DE ORO | INC | PO BOX 785 | GEORGETOWN | DE | 19947 | 4933/63 |
| 2020 | IGLESIA CRISTIANA EL CANDELERO DE ORO | INC | PO BOX 785 | GEORGETOWN | DE | 19947 | 4933/63 |
| 2019 | IGLESIA CRISTIANA EL CANDELERO DE ORO | INC | PO BOX 785 | GEORGETOWN | DE | 19947 | 4933/63 |
| 2019 | IGLESIA CRISTIANA EL CANDELERO DE ORO | INC | PO BOX 785 | GEORGETOWN | DE | 19947 | 4933/63 |
| 2018 | IGLESIA CRISTIANA EL CANDELERO DE ORO | INC | PO BOX 785 | GEORGETOWN | DE | 19947 | 4933/63 |
| 2018 | IGLESIA CRISTIANA EL CANDELERO DE ORO I | | PO BOX 785 | GEORGETOWN | DE | 19947 | 4933/63 |
| 2018 | WARE JANET L | | PO BOX 478 | GEORGETOWN | DE | 19947 | 0/0 |
| 2017 | WARE JANET L | | PO BOX 478 | GEORGETOWN | DE | 19947 | 0/0 |
| 2017 | WARE JANET L | | PO BOX 478 | GEORGETOWN | DE | 19947 | 0/0 |
| 2017 | WARE JANET L | | PO BOX 478 | GEORGETOWN | DE | 19947 | 0/0 |
| 2014 | WARE JANET L | | 17098 WILSON HILL RD | GEORGETOWN | DE | 19947 | 0/0 |
| 2014 | WARE JANET L | | 17098 WILSON HILL RD | GEORGETOWN | DE | 19947 | 0/0 |
| 2006 | WARE J MELVIN JR JANET L | | 17098 WILSON HILL RD | GEORGETOWN | DE | 19947 | 0/0 |

SUSSEX COUNTY

D E L A W A R E

Help

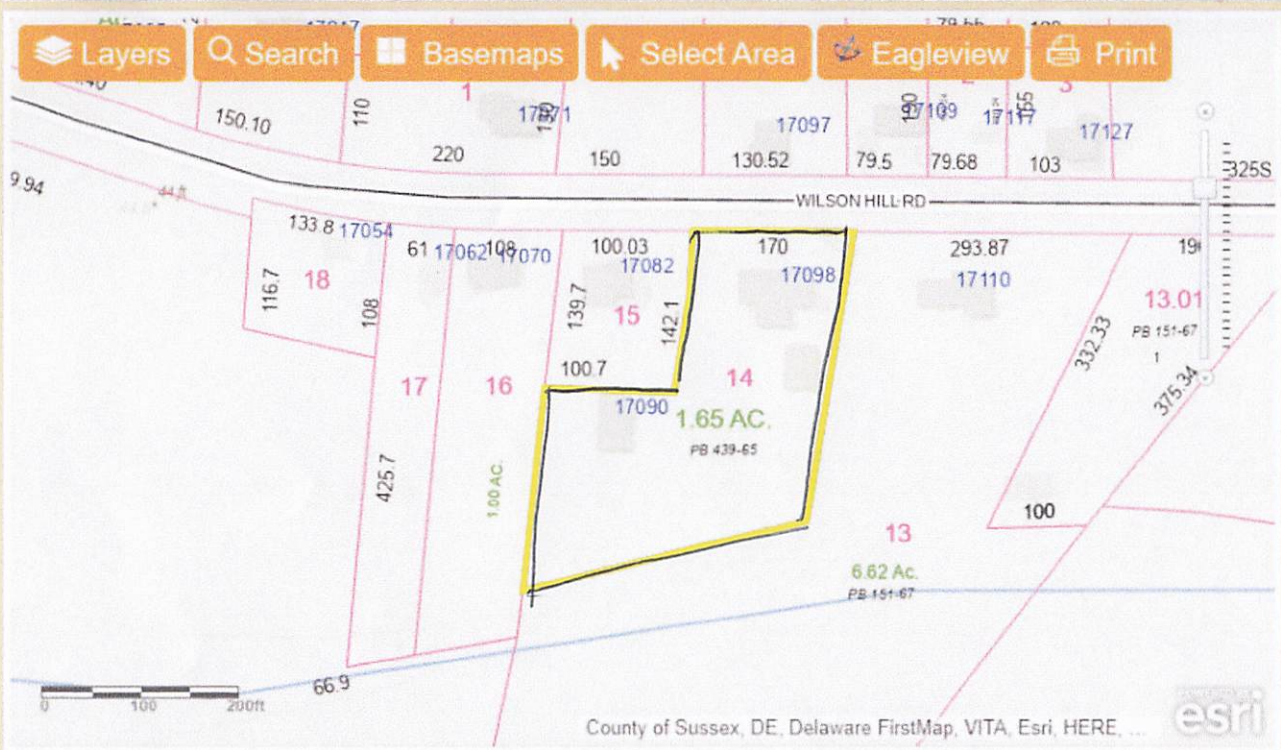

Eagleview Search Results

Selected Features: Parcels (1)

1) 135-14.00-14.00 Zoom

| | |
|-------------------|---------------------------------------|
| BOOK | 4933 |
| PAGE | 63 |
| FULLNAME | IGLESIA CRISTIANA EL CANDELERO DE ORO |
| Second_Owner_Name | INC |
| MAILINGADDRESS | PO BOX 785 |
| CITY | GEORGETOWN |
| STATE | DE |
| DESCRIPTION | RD REYNOLDS HILL TO |
| DESCRIPTION2 | BRDGVLL S/RT 527 |
| DESCRIPTION3 | 1200' W/RT 113 |

Selected Features (1)

Clear Selected