

Marine Permitting & Consulting, LLC
9 Creek Dr.
Millsboro, DE 19966
302-853-5928
marinepermit@outlook.com



Cover Letter

Doug and Tina Detwiler

Marine Permitting & Consulting, LLC is pleased to apply for the construction of a new dock on behalf of Doug and Tina Detwiler. There is an existing dock on the property; however, the depth at the channelward edge of the dock is only 13 inches at low tide. Constructing the proposed, longer dock will allow 24 inches at low tide. The Detwiler's would like to keep the existing dock as it is ideal for launching kayaks, paddleboards, and canoes because the creek bottom is firm at the edge of this dock making getting in and out of these convenient. The application package was submitted to the Winding Creek Village Board of Governors and they approved the project; a copy of the approval letter is included. Within the package you will find the following:

Winding Creek Village BOG Approval Letter

Basic Application and Boat Docking Appendix

Scaled Construction Drawings

Site Aerial Photograph

Sussex County Parcel Layer

Vicinity Map

Property Survey and Deed

Vessel Registration

I am requesting the authorization be sent to me for distribution.

Sincerely,

Kelly Louise Figurski



Winding Creek Village

Property Owners Association
77 Creek Drive,
Millsboro, DE 19966

December 12, 2025

Douglas & Tina Detwiler
22588 Breinar Drive
Leonardtown, MD 20650

RE: Application for Dock, Boat Lift, and Pier
17 Creek Dr, Millsboro, DE 19966

Dear Doug and Tina,

The Board of Governors of the Winding Creek Village Property Owners' Association has approved your application to be submitted to DNREC for a new dock, boat lift, pier, and maintenance of the current dock for the property located at 17 Creek Drive.

If you require any additional information on this matter, please do not hesitate to contact us at wcvbog@windingcreekvillagepoa.org. If there are any changes or variations to this plan, we will need to be advised for further review.

Kind Regards,
Board of Governors
Winding Creek Village POA

WETLANDS AND SUBAQUEOUS LANDS SECTION PERMIT APPLICATION FORM

**For Subaqueous Lands, Wetlands, Marina and
401 Water Quality Certification Projects**

**State of Delaware
Department of Natural Resources and Environmental Control
Division of Water**

Wetlands and Subaqueous Lands Section



**APPLICATION FOR APPROVAL OF
SUBAQUEOUS LANDS, WETLANDS, MARINA
AND WATER QUALITY CERTIFICATION PROJECTS**

PLEASE READ THE FOLLOWING INSTRUCTIONS CAREFULLY**Application Instructions:**

1. Complete each section of this basic application and appropriate appendices as thoroughly and accurately as possible. Incomplete or inaccurate applications will be returned.
2. All applications must be accompanied by a scaled plan view and cross-section view plans that show the location and design details for the proposed project. Full construction plans must be submitted for major projects.
3. All applications must have an original signature page and proof of ownership or permitted land use agreement.
4. Submit an original and two (2) additional copies of the application (total of 3) with the appropriate application fee and public notice fee* (prepared in separate checks) to:

**Department of Natural Resources and Environmental Control
Wetlands and Subaqueous Lands Section
89 Kings Highway
Dover, Delaware 19901**

*Application and public notice fees are non-refundable regardless of the Permit decision or application status.

5. No construction may begin at the project site before written approval has been received from this office.

Helpful Information:

1. Tax Parcel Information:

New Castle County	(302) 395-5400
Kent County	(302) 736-2010
Sussex County	(302) 855-7878
2. Recorder of Deeds:

New Castle County	(302) 571-7550
Kent County	(302) 744-2314
Sussex County	(302) 855-7785
3. A separate application and/or approval may be required through the Army Corps of Engineers. Applicants are strongly encouraged to contact the Corps for a determination of their permitting requirements. For more information, contact the Philadelphia District Regulator of the Day at (215) 656-6728 or visit their website at: <http://www.nap.usace.army.mil/Missions/Regulatory.aspx>.
4. For questions about this application or the Wetlands and Subaqueous Lands Section, contact us at (302) 739-9943 or visit our website at: <http://www.dnrec.delaware.gov/wr/Services/Pages/WetlandsAndSubaqueousLands.aspx>. Office hours are Monday through Friday 8:00 AM to 4:30 PM, except on State Holidays.

APPLICANT'S REVIEW BEFORE MAILING

DID YOU COMPLETE THE FOLLOWING?

<u> X </u>	Yes	BASIC APPLICATION
<u> X </u>	Yes	SIGNATURE PAGE (Page 3)
<u> X </u>	Yes	APPLICABLE APPENDICES
<u> X </u>	Yes	SCALED PLAN VIEW
<u> X </u>	Yes	SCALED CROSS-SECTION OR ELEVATION VIEW PLANS
<u> X </u>	Yes	VICINITY MAP
<u> X </u>	Yes	COPY OF THE PROPERTY DEED & SURVEY
<u> X </u>	Yes	THREE (3) COMPLETE COPIES OF THE APPLICATION PACKET
<u> X </u>	Yes	APPROPRIATE APPLICATION FEE & PUBLIC NOTICE FEE (Separate checks made payable to the State of Delaware)

Submit 3 complete copies of the application packet to:

**Department of Natural Resources and Environmental Control
Wetlands and Subaqueous Lands Section
89 Kings Highway
Dover, Delaware 19901**

Before signing and mailing your application packet, please read the following:

The Department requests that the contractor or party who will perform the construction of your proposed project, if other than the applicant, sign the application signature page along with the applicant in the spaces provided. When the application is signed by the contractor as well as the applicant, the Department will issue the Permit to both parties. For Leases, the contractor will receive a separate construction authorization that will make them subject to all of the terms and conditions of the Lease relating to the construction

Section 1: Applicant Identification

1. Applicant's Name: Doug and Tina Detwiler Telephone #: 301-481-6899
 Mailing Address: 22588 Bretmar Drive, Leonardtown, MD 20650 Fax #: N/A
 E-mail: drdetwiler@md.metrocast.net
2. Consultant's Name: Kelly L. Figurski Company Name: Marine Permitting & Consulting, LLC
 Mailing Address: 9 Creek Drive, Millsboro, DE 19966 Telephone #: 302-853-5928
 Fax #: N/A E-mail: marinepermit@outlook.com
3. Contractor's Name: Troy Messick Company Name: John T. Rogers Marine Construction
 Mailing Address: 25245 Banks Road, Millsboro, DE 19966 Telephone #: 302-945-3016
 Fax #: N/A E-mail: troy.messick71@gmail.com

Section 2: Project Description

4. Check those that apply:
 New Project/addition to existing project? Repair/Replace existing structure? (If checked, must answer #16)

5. Project Purpose (attach additional sheets as necessary):

Construct a new pier and dock with a boatlift to berth one vessel, maintain an existing dock and install a ladder on it. This dock is being requested to remain
 to be used to launch kayaks, paddleboards, and canoes.

6. Check each Appendix that is enclosed with this application:

<input checked="" type="checkbox"/>	A. Boat Docking Facilities	<input type="checkbox"/>	G. Bulkheads	<input type="checkbox"/>	N. Preliminary Marina Checklist
<input type="checkbox"/>	B. Boat Ramps	<input type="checkbox"/>	H. Fill	<input type="checkbox"/>	O. Marinas
<input type="checkbox"/>	C. Road Crossings	<input type="checkbox"/>	I. Rip-Rap Sills and Revetments	<input type="checkbox"/>	P. Stormwater Management
<input type="checkbox"/>	D. Channel Modifications/Dams	<input type="checkbox"/>	J. Vegetative Stabilization	<input type="checkbox"/>	Q. Ponds and Impoundments
<input type="checkbox"/>	E. Utility Crossings	<input type="checkbox"/>	K. Jetties, Groins, Breakwaters	<input type="checkbox"/>	R. Maintenance Dredging
<input type="checkbox"/>	F. Intake or Outfall Structures	<input type="checkbox"/>	M. Activities in State Wetlands	<input type="checkbox"/>	S. New Dredging

Section 3: Project Location

7. Project Site Address: 17 Creek Drive, Millsboro, DE 19966 County: N.C. Kent Sussex
 Site owner name (if different from applicant): _____
 Address of site owner: _____
8. Driving Directions: From Dover, south on Rt. 1 30 miles to Union Street Extended (Rt. 5) Milton, travel 16.5 miles turn left onto Banks Road, travel
.85 miles to Pond Road, travel 200 feet and turn right onto Creek Drive, travel .3 miles to 17 Creek Drive.
 (Attach a vicinity map identifying road names and the project location)
9. Tax Parcel ID Number: 234-24.00-64.00 Subdivision Name: Winding Creek Village

WLSL Use Only:	Permit #s: _____
Type	SP <input type="checkbox"/> SL <input type="checkbox"/> SU <input type="checkbox"/> WE <input type="checkbox"/> WQ <input type="checkbox"/> LA <input type="checkbox"/> SA <input type="checkbox"/> MP <input type="checkbox"/> WA <input type="checkbox"/>

Corps Permit: SPGP 18 20 Nationwide Permit #: _____ Individual Permit # _____
Received Date: _____ Project Scientist: _____
Fee Received? Yes No Amt: \$ _____ Receipt #: _____
Public Notice #: _____ Public Notice Dates: ON _____ OFF _____

Section 3: Project Location (Continued)

10. Name of waterbody at Project Location: Guinea Creek waterbody is a tributary to: Herring Creek

11. Is the waterbody: Tidal Non-tidal Waterbody width at mean low or ordinary high water 360 feet.

12. Is the project: On public subaqueous lands? On private subaqueous lands?*

In State-regulated wetlands? In Federally-regulated wetlands?

*If the project is on private subaqueous lands, provide the name of the subaqueous lands owner:

(Written permission from the private subaqueous lands owner must be included with this application)

13. Present Zoning: Agricultural Residential Commercial Industrial Other

Section 4: Miscellaneous

14. A. List the names and complete mailing addresses of the immediately adjoining property owners on all sides of the project (attach additional sheets as necessary):

Charles F. Woodward II and Cheryl M. Woodward, 1401 West Newport Pike, Wilmington, DE 19804

Nancy Lou Hodge-Weinberg and Julian Weinberg, 19 Creek Drive, Millsboro, DE 19966

B. For wetlands and marina projects, list the names and complete mailing addresses of property owners within a 1,000 foot radius of the project (attach additional sheets as necessary):

15. Provide the names of DNREC and/or Army Corps of Engineers representatives whom you have discussed the project with:

A. Have you had a State Jurisdictional Determination performed on the property? Yes No

B. Has the project been reviewed in a monthly Joint Permit Processing Meeting? Yes No

*If yes, what was the date of the meeting? _____

16. Are there existing structures or fill at the project site in subaqueous lands? Yes No

*If yes, provide the permit and/or lease number(s):

SL-0308/92 and SL-081/02

*If no, were structures and/or fill in place prior to 1969? Yes No

17. Have you applied for or obtained a Federal permit from the Army Corps of Engineers?

No Pending Issued Denied Date: _____

Type of Permit: _____ Federal Permit or ID #: _____

18. Have you applied for permits from other Sections within DNREC?

No Pending Issued Denied Date: _____ Permit or ID #: _____

Type of permit (circle all that apply): Septic Well NPDES Storm Water

Other: _____

Section 5: Signature Page

19. Agent Authorization:

If you choose to complete this section, all future correspondence to the Department may be signed by the duly authorized agent. In addition, the agent will become the primary point of contact for all correspondence from the Department.

I do not wish to authorize an agent to act on my behalf

I wish to authorize an agent as indicated below

I, Doug Detwiler, hereby designate and authorize Kelly L. Figurski
 (Name of Applicant) (Name of Agent)
 to act on my behalf in the processing of this application and to furnish any additional information requested by the Department.

Authorized Agent's Name: Kelly L. Figurski Telephone #: 302-853-5928

Mailing Address: 9 Creek Drive, Millsboro, DE 19966 Fax #: N/A

E-mail: marinepermit@outlook.com

20. Agent's Signature:

I hereby certify that the information on this form and on the attached plans are true and accurate to the best of my knowledge. I further understand that the Department may request information in addition to that set forth herein if deemed necessary to appropriately consider this application.

Kelly L. Figurski
 Agent's Signature

November 1, 2025
 Date

21. Applicant's Signature:

I hereby certify that the information on this form and on the attached plans are true and accurate to the best of my knowledge and that I am required to inform the Department of any changes or updates to the information provided in this application. I further understand that the Department may request information in addition to that set forth herein if deemed necessary to appropriately consider this application. I grant permission to authorized Department representatives to enter upon the premises for inspection purposes during working hours.

Doug Detwiler Tina Detwiler
Doug Detwiler (Nov 3, 2025 20:49:41 EST) Tina Detwiler (Dec 14, 2025 16:31:25 EST)
 Applicant's Signature

November 1, 2025
 Date

Doug Detwiler
 Print Name

22. Contractor's Signature:

I hereby certify that the information on this form and on the attached plans are true and accurate to the best of my knowledge, and that I am required to inform the Department of any changes or updates to the information provided in this application. I further understand that the Department may request information in addition to that set forth herein if deemed necessary to appropriately consider this application.

Troy Messick
Troy Messick (Nov 1, 2025 14:58:58 EST)
 Contractor's Name

November 1, 2025
 Date

Troy Messick
 Print Name





Wetlands-Application-Detwiler-Signed

Final Audit Report

2025-12-14

Created:	2025-12-14
By:	Kelly Figurski (marinepermit@outlook.com)
Status:	Signed
Transaction ID:	CBJCHBCAABAA56dbynoVEAtLf4vIJGcc4vZa9xjCakfp

"Wetlands-Application-Detwiler-Signed" History

-  Document created by Kelly Figurski (marinepermit@outlook.com)
2025-12-14 - 7:44:28 PM GMT
-  Document emailed to Tina Detwiler (drdetwiler@md.metrocast.net) for signature
2025-12-14 - 7:44:32 PM GMT
-  Email viewed by Tina Detwiler (drdetwiler@md.metrocast.net)
2025-12-14 - 9:29:49 PM GMT
-  Document e-signed by Tina Detwiler (drdetwiler@md.metrocast.net)
Signature Date: 2025-12-14 - 9:31:25 PM GMT - Time Source: server
-  Agreement completed.
2025-12-14 - 9:31:25 PM GMT

BOAT DOCKING FACILITIES

Any boat docking facility for more than four (4) vessels is considered a marina facility (see definitions and explanations section) and requires the applicant to complete Appendices N and O, and make application to the U. S. Army Corps of Engineers for approval.

Please make sure answers to all of the questions in this appendix correspond with information on the application drawings.

1. Briefly describe the project. (Attach additional sheets as necessary.)

2. Please provide numbers and dimensions as follows:

Structure Type	Number of Support Pilings	Dimensions (Channelward of MHW or OHW)		Dimensions (Channelward of MLW- n/a for non-tidal water)		New, repair or maintain
		Width ____ ft.	Length ____ ft.	Width ____ ft.	Length ____ ft.	
Dock, Pier, Lift, gangway						New
Pier	10	4	35	4	35	New
Dock	8	6	30	6	30	New
Boatlift	4	13	13	13	13	New
Dock	5	6	25	6	25	Maintain
Freestanding Pilings	Number					
	0					

Mooring Buoy: How many moorings will be installed? 0
 What will be used for the anchor(s)? _____
 Anchor/Mooring Block Weight _____
 Anchor Line Scope (Length or Ratio) _____
 Water Depth at Mooring Location _____

- 3. Approximately how wide is the waterway at this project site? 360 ft. (measured from MLW to MLW)
- 4. What will be the mean low water depth at the most channelward end of the mooring facility? 2 ft.
- 5. What type of material(s) will be used for construction of the mooring facility (e.g. salt treated wood, aluminum, fiberglass floats, etc.) Use of creosote-treated wood is prohibited. Marine Grade Treated Lumber
- 6. Circle any of the following items that are proposed over subaqueous lands:
 Fish Cleaning Stations/Benches/Ladders/Water Lines/ Satellite/Electric Lines/ Handrails/Other (Describe)

If any of the items are circled above, include their dimensions and location on the application drawings.

7. What will be the distance from the most channelward end of the docking facility to the edge of any natural or man-made channel? 98 ft.
8. Describe the vessels that will be berthed at the docking facility. Please draw proposed vessel locations on plans and drawings.
- | | | | | | | | |
|------------|-----------------------------|--------|-----------------------------|-------|-----------------------------|-------|-----------------------------|
| Make/model | <u>Southwind</u> | length | <u>21'6"</u> | width | <u>8'</u> | draft | <u>18"</u> |
| Make/model | <u> </u> | length | <u> </u> | width | <u> </u> | draft | <u> </u> |
| Make/model | <u> </u> | length | <u> </u> | width | <u> </u> | draft | <u> </u> |
| Make/model | <u> </u> | length | <u> </u> | width | <u> </u> | draft | <u> </u> |
9. Please provide a copy of the current state registration or Coast Guard Certificate of Documentation for each motorized vessel listed above. Registration attached. Note: This vessel is 23' long with the trim package it has on it.
10. Give the number and type of each Marine Sanitation Device (e.g. MSD III, Portable toilet) that will be used on vessels to be docked at the facility. None.
11. Is there currently a residence on the property? Yes No
12. Do you plan to reach the boat docking facility from your own upland property? Yes No If "No", explain your proposed means of access and provide documentation of easement or documentation authorizing access if you intend to cross someone else's property.
13. Will any portion of the structure be located in privately owned underwater land (such as a pond or lagoon) owned by someone other than the applicant? Yes No.
If yes, written permission of the underwater land owner must be provided with this application.
14. What is the width of the waterfront property frontage adjacent to subaqueous lands? 83.70 ft.
Will any portion of the structure or any vessel be placed within 10 feet of your neighbor's property line?
 Yes No
If yes, a letter of no objection from the adjacent property owner must be included with this application.

BOUNDARY SURVEY PLAN
 LANDS OF "DOUGLAS DETWILER AND
 TINA M DETWILER"

ALSO KNOWN AS: "LOT A-9, WINDING CREEK VILLAGE,
 SECTION 1 - 17 CREEK DRIVE MILLSBORO DE"
 SITUATE IN: "INDIAN RIVER HUNDRED"
 SUSSEX COUNTY * STATE OF DELAWARE
 TAX MAP #: 234-24.00-64.00
 DEED REFERENCE: DB 6110, PG 196
 PLAT REFERENCE: PB 8, PG 677

ZONING CLASSIFICATION: AR
 YARD REQUIREMENTS:
 FRONT YARD: 30'
 SIDEYARD: 15'
 REARYARD: 20'

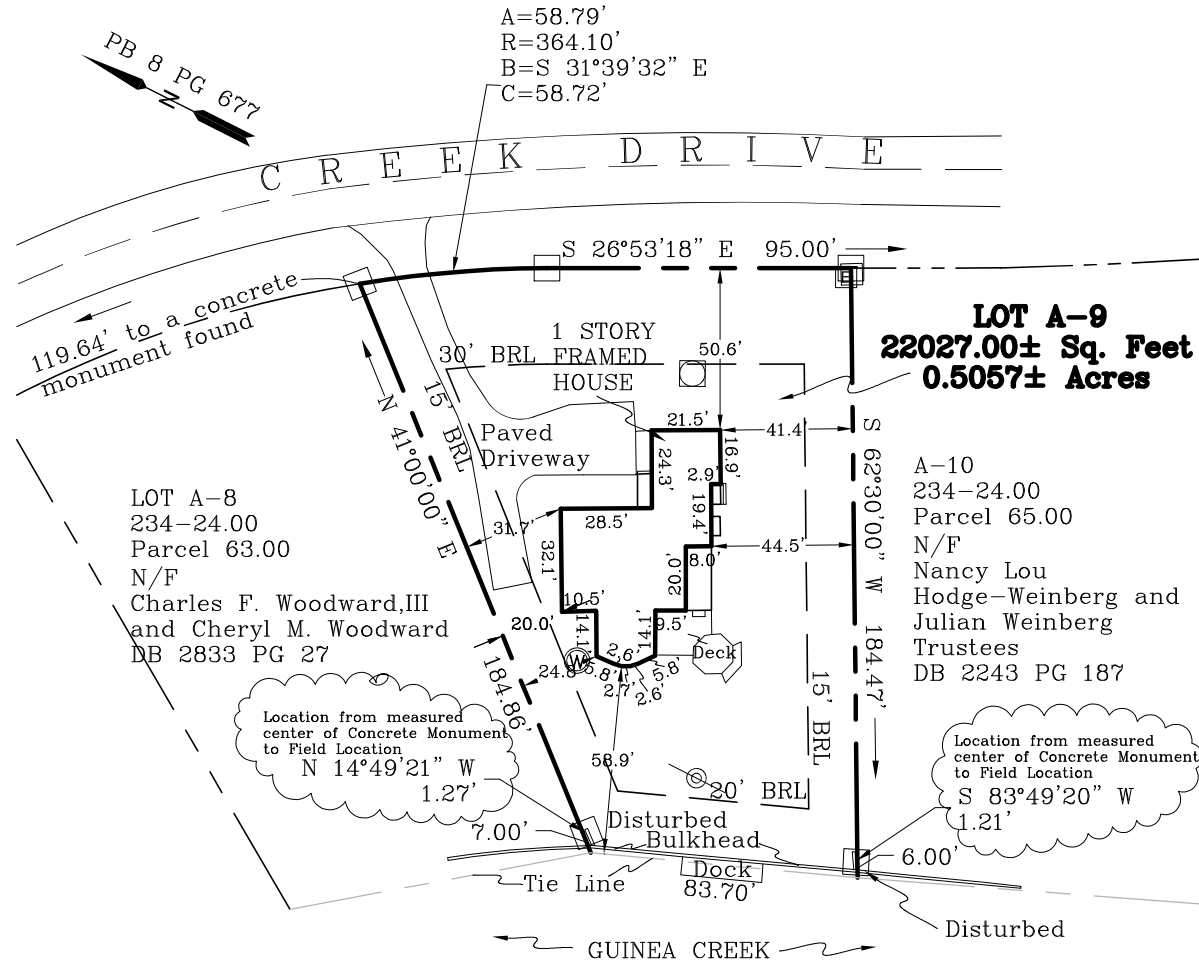

LEGEND

- CONCRETE MONUMENT FOUND
- ⊕ FLAG POLE
- ⊙ WELL
- ⓔ ELECTRIC
- Ⓣ TELEPHONE PEDESTAL
- — — — — PROPERTY LINE
- - - - - BUILDING RESTRICTION LINE

NOTES

1. THIS SURVEY IS CLASSIFIED AS A "SUBURBAN" SURVEY.
2. UNLESS THIS PLAT HAS A SEAL WITH AN ORIGINAL SIGNATURE OF ENGINEER, IN RED INK, THIS IS NOT AN AUTHORIZED COPY.
3. THE SURVEY DOES NOT VERIFY THE EXISTENCE OF OR NONEXISTENCE OF ANY EASEMENTS OR RIGHT OF WAYS.
4. ALL SIDE AND REAR LOT LINES ARE RESERVED FOR A (10) FOOT DRAINAGE AND/OR UTILITY EASEMENT PER PB 8 PG 677



22184 MELSON ROAD
 GEORGETOWN, DELAWARE 19947
 PHONE NO. 302-856-1565

DRAWN BY: JBR

DATE: 09-29-2025

SCALE: 1"=60'

SHEET 1/1

PROFESSIONAL ENGINEER

Plan View

Scale: 1/4"=5'

Doug & Tina Detwiler
17 Creek Drive
Millsboro, DE 19966

North



Legend:

Black=Existing
Red=Proposed
Yellow=Property Lines

← Ebb Flow →

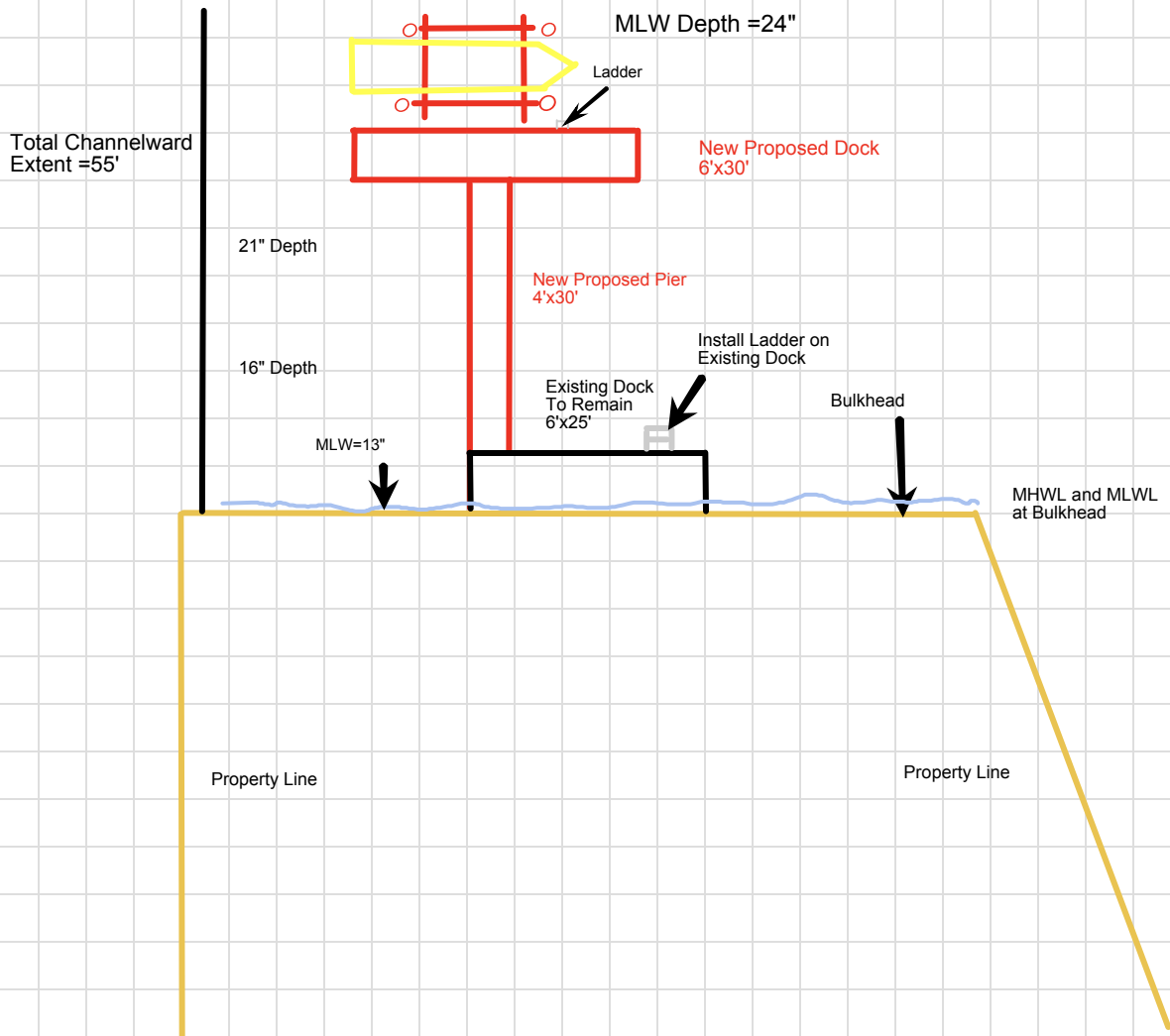

Cross Sectional View

Scale: 1/4"=5'

Doug & Tina Detwiler
22588 Bretmar Dr.
Leonardtown, MD 20650

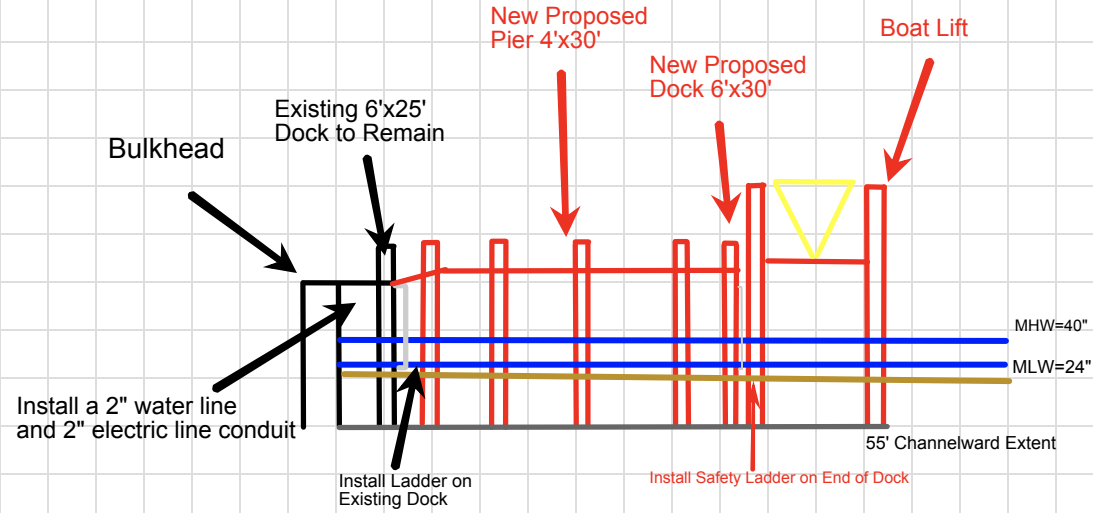

Tax Map Parcel No.: 234-24.00-64.00
PREPARED BY:
Deirdre McCartney, Esquire
Sergovic Carmean Weidman McCartney &
Owens, P.A.
25 Chestnut Street
P.O. Box 751
Georgetown, DE 19947-0751

NO TITLE SEARCH, LIEN SEARCH OR SURVEY REQUESTED OR PERFORMED

THIS DEED, made this 30 day of May, in the year of our LORD two thousand twenty-four (2024),

BETWEEN, DOUGLAS R. DETWILER, SUCCESSOR TRUSTEE of the **REVOCABLE TRUST OF ROBERT H. DETWILER AND JUSTINE L. DETWILER DATED JUNE 8, 1999**, of 22588 Bretmar Drive, Leonardtown, MD 26050, party of the first part.

- AND -

DOUGLAS R. DETWILER, and **TINA M. DETWILER**, his wife, as joint tenants by the entirety, of 22588 Bretmar Drive, Leonardtown, MD 20650, parties of the second part,

WITNESSETH, that the said parties of the first part, for and in consideration of the sum of **ONE DOLLAR (\$1.00)** lawful money of the United States of America and other valuable considerations, the receipt whereof is hereby acknowledged, hereby grants and conveys unto the said parties of the second part, their successors and assigns,

ALL THAT CERTAIN lot, piece and parcel of lands situate, lying and being in Indian River Hundred, Sussex County, Delaware, being more particularly designated as lot No. A-9, Winding Creek Village, Section 1, as shown on a plot of Winding Creek Village, Section 1, of record in the office of the Recorder of Deed in and for Sussex County in Plot Book 2394 Page 294, subject to the easements and restrictions of record in the Office aforesaid in Deed Book 729, Page 767 be the contents thereof what they may.

SUBJECT to any and all conditions, covenants, agreements and easements of record in the Office aforesaid.

BEING the same lands conveyed to **ROBERT H. DETWILER AND JUSTINE L. DETWILER**, his wife, **TRUSTEES** of the **REVOCABLE TRUST OF ROBERT H. DETWILER AND JUSTINE L. DETWILER DATED JUNE 8, 1999**, by deed of Robert H. Detwiler and Justine L. Detwiler, his wife, dated June 8, 1999, recorded in the Office of the Recorder of Deeds, Sussex County in Deed Book 2394, Page 294.

SUBSEQUENTLY, JUSTINE L. DETWILER died on April 4, 2020 and **ROBERT H. DETWILER** died on March 22, 2024. **DOUGLAS R. DETWILER** became the **SUCCESSOR**

TRUSTEE of the REVOCABLE TRUST OF ROBERT H. DETWILER AND JUSTINE L. DETWILER DATED JUNE 8, 1999.

IN WITNESS WHEREOF, the said party of the first part has hereunto set her hand and seal the day and year aforesaid.

SIGNED, SEALED, DELIVERED,
and witnessed in the presence of

Angela Brown

Douglas R. Detwiler (SEAL)
DOUGLAS R. DETWILER, SUCSESSOR TRUSTEE of the REVOCABLE TRUST OF ROBERT H. DETWILER AND JUSTINE L. DETWILER DATED JUNE 8, 1999

STATE OF Maryland)
Talbot COUNTY) SS.

BE IT REMEMBERED, that on this 30 day of May, 2024, personally appeared before me, the Subscriber, a Notary Public for the State and County aforesaid, **DOUGLAS R. DETWILER, SUCCESSOR TRUSTEE of the REVOCABLE TRUST OF ROBERT H. DETWILER AND JUSTINE L. DETWILER DATED JUNE 8, 1999**, party to this Indenture, known to me personally to be such, and she acknowledged this Indenture to be their act and deed.

GIVEN under my hand and seal of office, the day and year aforesaid.

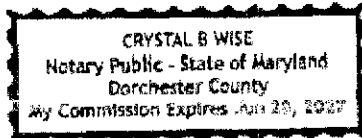

Crystal B. Wise
Notary Public

My Commission Expires: N/A

An aerial photograph of a residential neighborhood. A large, dark lake occupies the bottom-left portion of the frame, with several wooden docks extending into the water. The surrounding area is filled with houses of various styles, mostly with grey or brown roofs, and green lawns. A road winds through the neighborhood. A red star marker is placed on a house, with the name 'Detwiler' written in yellow text above it.

Detwiler

[Layers](#) [Search](#) [Basemaps](#) [Select Area](#) [Eagleview](#)

[Print](#)



Eagleview Search Results

Selected Features:

Parcels (1)

1) 234-24.00-64.00

[Zoom](#)

BOOK	6110
PAGE	196
FULLNAME	DETWILER DOUGLAS R
Second_Owner_Name	TINA M DETWILER
MAILINGADDRESS	22588 BRETMAR DR
CITY	LEONARDTOWN
STATE	MD
a_account	25-07-064
DESCRIPTION	WINDING CREEK VILLAGE
DESCRIPTION2	LOT A9
DESCRIPTION3	SEC 1

[⏪](#) [⏴](#) [⬆️](#) [⬇️](#) [⏵](#) [⏩](#)

Selected Features (1)

[Clear Selected](#)



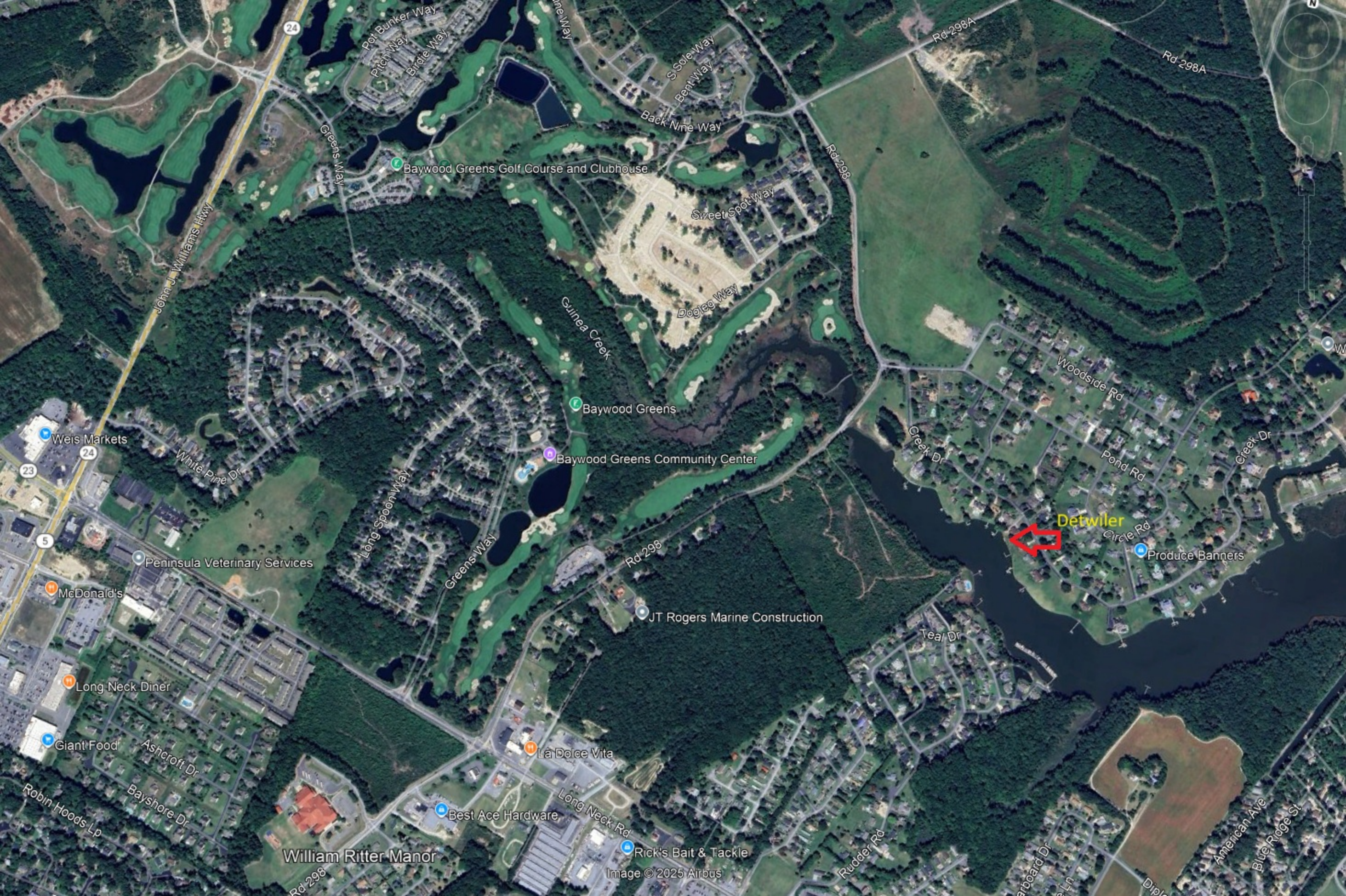

Baywood Greens Golf Course and Clubhouse

Baywood Greens

Baywood Greens Community Center

Detwiler

Produce Banners

William Ritter Manor

Image © 2025 Airbus

STATE OF DELAWARE

BOAT REGISTRATION CERTIFICATE

HULL ID NO

SMIE0138A313

REG NO

DL7637AE

MAKE

SOUT

YEAR

2013

LENGTH

21' 6"

HULL MATERIAL

Fiberglass

PROPULSION

Propeller

OPERATION

Pleasure

VESSEL TYPE

Open Motorboat

FUEL

Gasoline

ENGINE TYPE

Outboard

EXPIRATION

2027

OWNER

Douglas Detwiler

BOAT NAME

22588 Bretmar Dr
Leonardtown, MD 20650

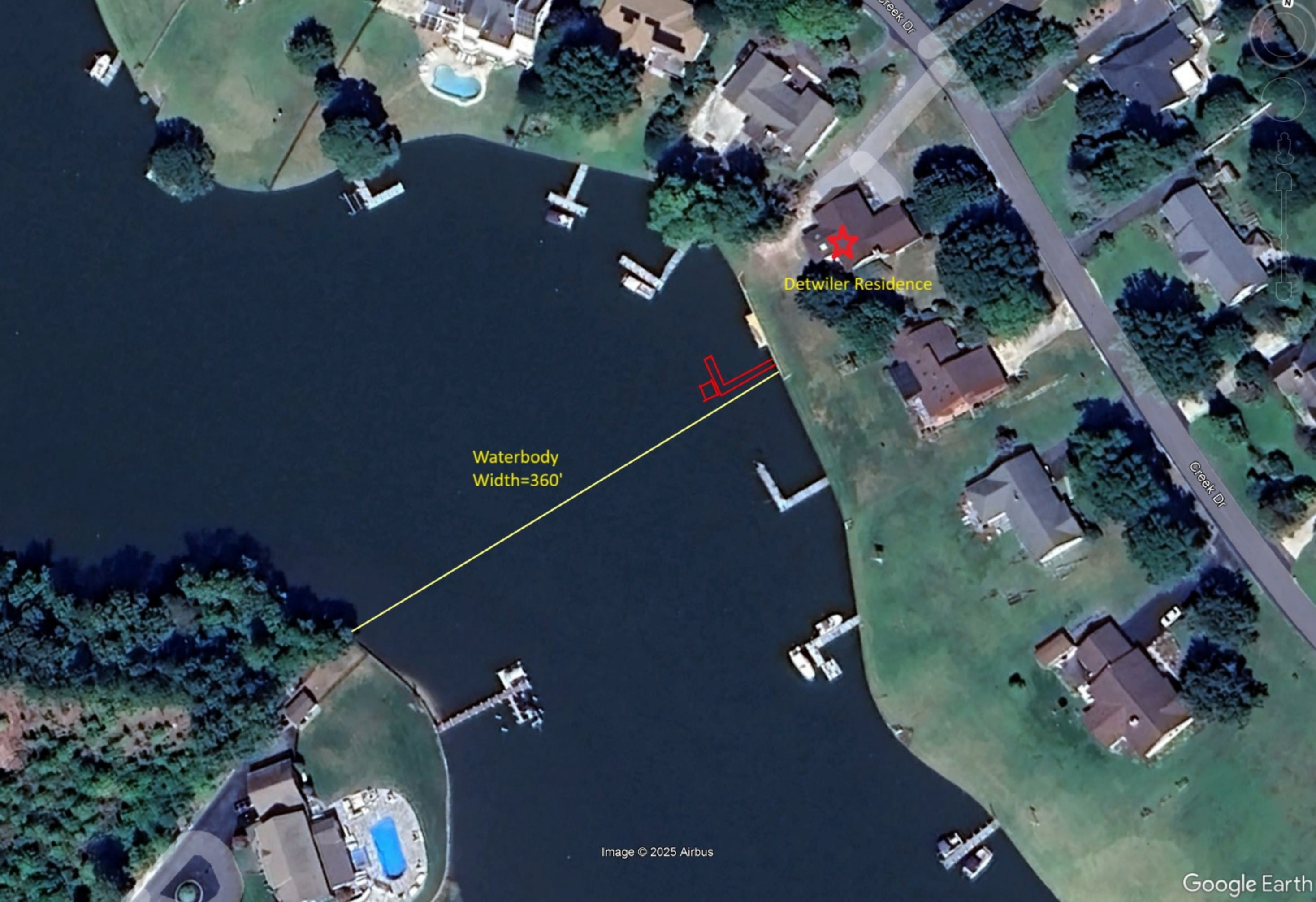

Detwiler Residence

Waterbody
Width=360'