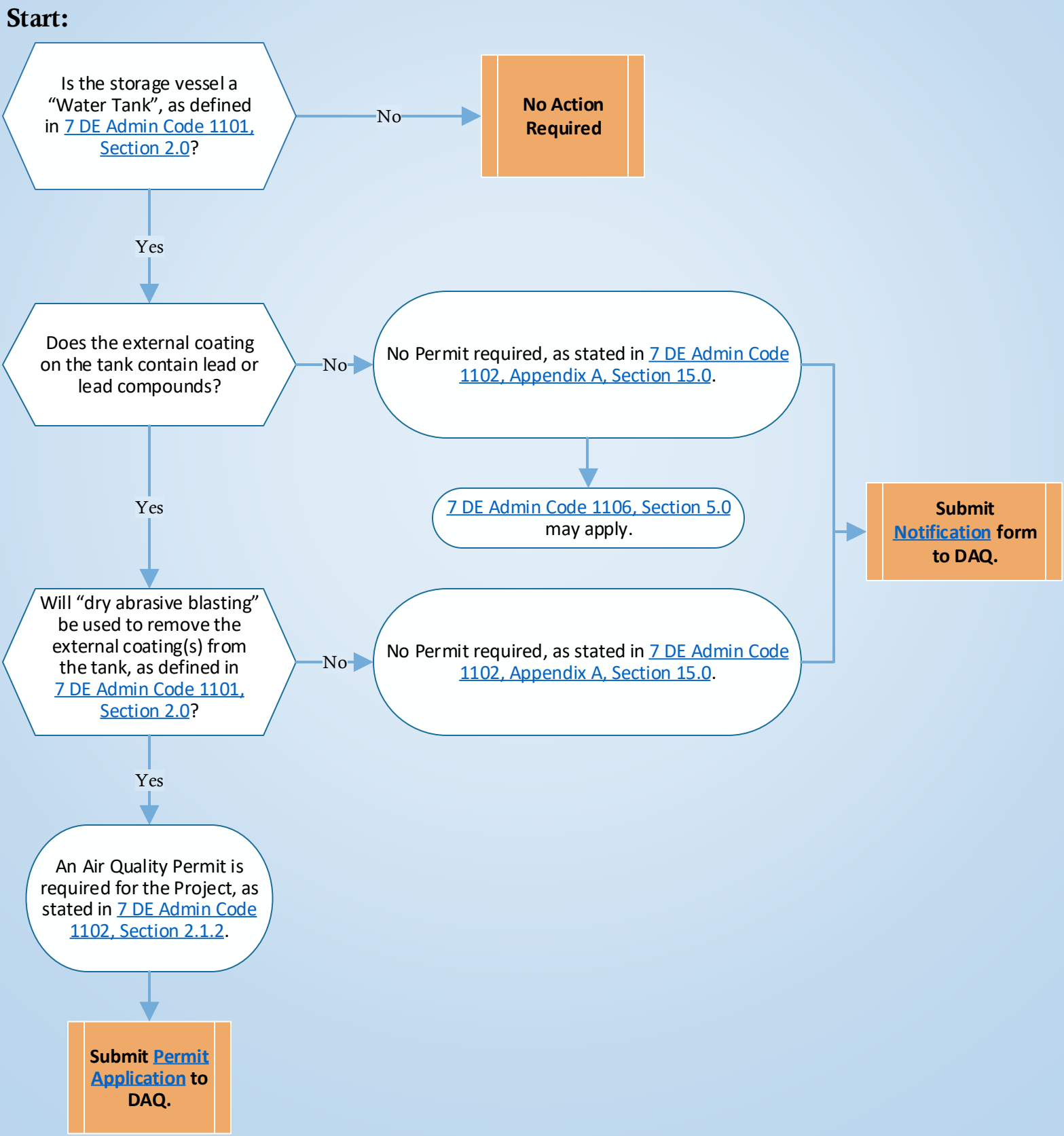Do I need a permit to remove coatings from an outdoor water tank?