

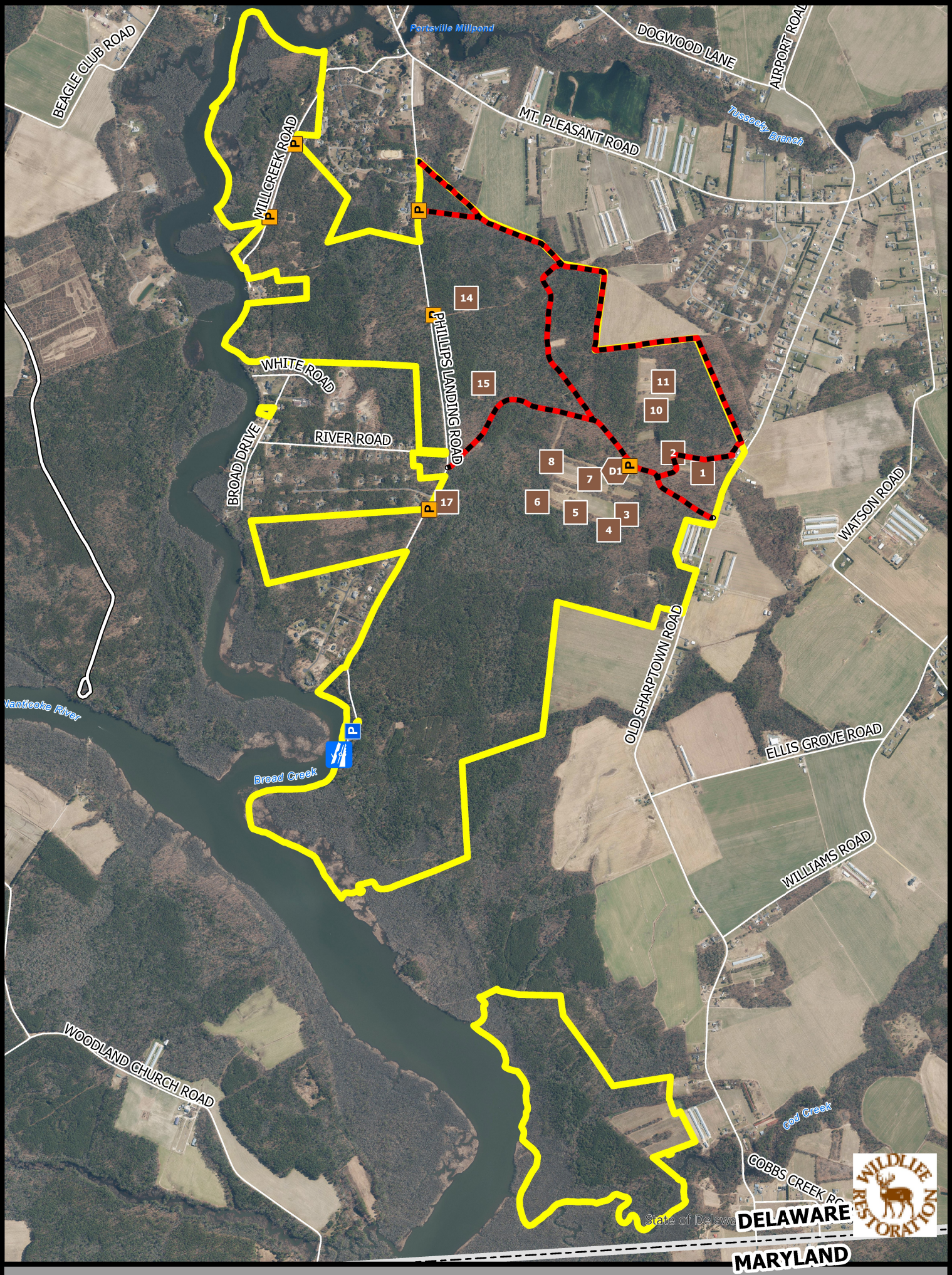

NANTICOKE WILDLIFE AREA

South of Broad Creek Hunting



- Wildlife Area
- CAP Exempt
- CAP Required

- Maintained Roadway
- Multiple Use Trail
- Deer Stand

- HD Deer Stand
- Boat Ramp
- State Line



BOUNDARIES SHOWN ARE APPROXIMATE AND SHOULD ONLY BE USED AS A GUIDE

HUNTING
ROBERT L. GRAHAM – NANTICOKE WILDLIFE AREA
Effective July 1, 2023 – June 30, 2024

Persons may use state wildlife areas only as directed by the following rules, which have been established by Wildlife Regulations 3900 of the Division of Fish and Wildlife, pursuant to Section 103, 7 Delaware Code. A Conservation Access Pass (CAP) is required for any registered motor vehicle used to access designated public lands owned or managed by the Division of Fish & Wildlife. For more information go to www.de.gov/fw or call (302) 739-9912. Please refer to the **General Overview** map for additional access and allowable use information.

GENERAL RULES

1. Violators of wildlife area regulations may be subject to fines and/or revocation of hunting privileges on state wildlife areas for up to one year.
2. Persons who possess, consume, or are under the influence of drugs or alcoholic beverages are prohibited from hunting or possessing firearms on Division Lands.
3. Firearms may not be discharged outside of established hunting seasons. Target shooting is prohibited at any time.
4. The placement or use of trail cameras is prohibited on all state wildlife and fishing access areas.

DEER HUNTING

Sunday deer hunting permitted. See Sunday Deer Hunting maps for open areas and hunting implement restrictions.

See Overview Map for rules pertaining to registration of temporary deer stands and blinds.

1. Deer hunting permitted anywhere except within refuges and safety zones.
2. This area **IS OPEN** for the special October antlerless firearms season.
3. Some areas contain state-built deer stands and these stands are available on a first come, first serve basis.
4. Deer hunters may use temporary portable stands. No permanent deer stands, platforms, ladders, or blinds may be constructed. No screw-in steps, tree spikes, screws, or nails are allowed. Temporary stands may be placed from August 1 - February 15. Any stands found outside of these dates will be removed by the Division of Fish and Wildlife.
5. The Division is not responsible for theft or damage to any temporary stand and placement of a temporary stand does not give the stand owner any exclusive hunting rights to that area.
6. Deer drives are permitted between the hours of 9:00 AM and 3:00 PM. No more than 6 resident hunters may participate in deer drives. Non-resident hunters are prohibited from participating in deer drives.
7. Handguns are permitted during the November and January shotgun seasons and during the January handgun season.
8. Hunters are permitted to use designated established roadways to retrieve harvested deer between the hours of 10:00 AM – 12:00 PM and from ½ hour after sunset – 9:00 PM.

UPLAND HUNTING

A. Small Game

1. Small game hunters must display at least 400 square inches of blaze orange while hunting on State Wildlife Areas.
2. Small game hunting permitted anywhere except within refuges and safety zones, and dogs are not permitted to enter refuges for any reason.
3. Rabbit hunting closed the week before and the week of December antlerless deer season and during the January shotgun deer season.
4. Rabbit dogs may be trained only on the following Sundays: September 3, 10, 17, 24.

B. Dove

1. Only nontoxic shot may be possessed while hunting doves during the early season.
2. Dove hunting permitted anywhere except within refuges and safety zones.

C. Turkey

1. Turkey hunting by permit only. Permits awarded through preseason lottery. See Delaware Hunting and Trapping Guide for application.

D. Furbearers

1. No trapping except by valid contract holders. Trapping rights awarded through competitive bids. Call (302) 739-9912 for bidding information.
2. Raccoon hunting permitted from Sept 1 – March 31 during legal raccoon hunting seasons.
3. Red fox and coyote may be harvested in season while hunting other game species per these map regulations and may be hunted during the month of February according to applicable state laws. No fox chasing permitted during any deer firearm season or prior to 1:00 PM during turkey season.

WATERFOWL HUNTING

1. Waterfowl hunting permitted anywhere within this area except within refuges and safety zones.
2. Layout blinds are permitted to be used in upland fields provided no excavation of ground occurs. Vehicles may not be driven into upland fields or anywhere off established roadways.
3. Hunters are permitted to construct temporary blinds along the banks of the Nanticoke River and Broad Creek, however construction of a temporary blind does not give the blind builder any exclusive hunting rights to that area, and use is on a first come, first serve basis.
4. This area will be open during the Snow Goose Conservation Order. See official seasons and regulations. No permit or sign-in required during the conservation order.

MULTIPLE USE TRAIL

1. See **Multiple Use Trail** map for complete rules and regulations.

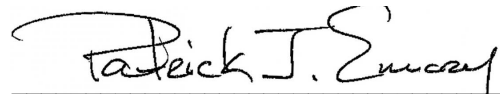

Patrick J. Emory, Director

For further information contact the Division of Fish and Wildlife at (302) 739-9912 or the Sussex County HQ at (302) 539-3160.

For emergencies or to report violations please call the Enforcement Section at 1-800-523-3336.