

**DREDGING NOTE:**  
TAPER TO PROVIDE DEPTH OF -3.5 FEET CHANNELWARD OF DOCK WHERE POSSIBLE AT ALL LOCATIONS.

**PROPOSED RIPRAP FILL AREAS IN WATERS OF THE U.S.**  
 ABOVE MEAN HIGH WATER = 1,775 S.F.±  
 MEAN HIGH WATER TO MEAN LOW WATER = 1,213 S.F.±  
 CHANNELWARD OF MEAN LOW WATER = 227 S.F.±

**DREDGE QUANTITIES**  
 AREA OF PROPOSED DREDGING = 8,064 S.F.±  
 VOLUME OF PROPOSED DREDGING = 263 C.Y.±

**LEGEND**

	EXISTING	PROPOSED
PROPERTY LINE	---	---
BOUNDARY OF WATERS OF THE U.S.	---	---
MEAN HIGH WATER	---	---
MEAN LOW WATER	---	---
FEDERAL CHANNEL	---	---
SALTMARSH GRASS	---	---
SPOT ELEVATION	x 2.72	x 3
CONTOUR	---	---
FENCE	x	x
TREE	⊗	⊗
DOCK / PIER	---	---
GRAVEL ACCESS DRIVE	---	---
PATH	---	---
RIPRAP BANK	---	---
LIMITS OF DREDGING	---	---
STORM DRAIN PIPE	---	---

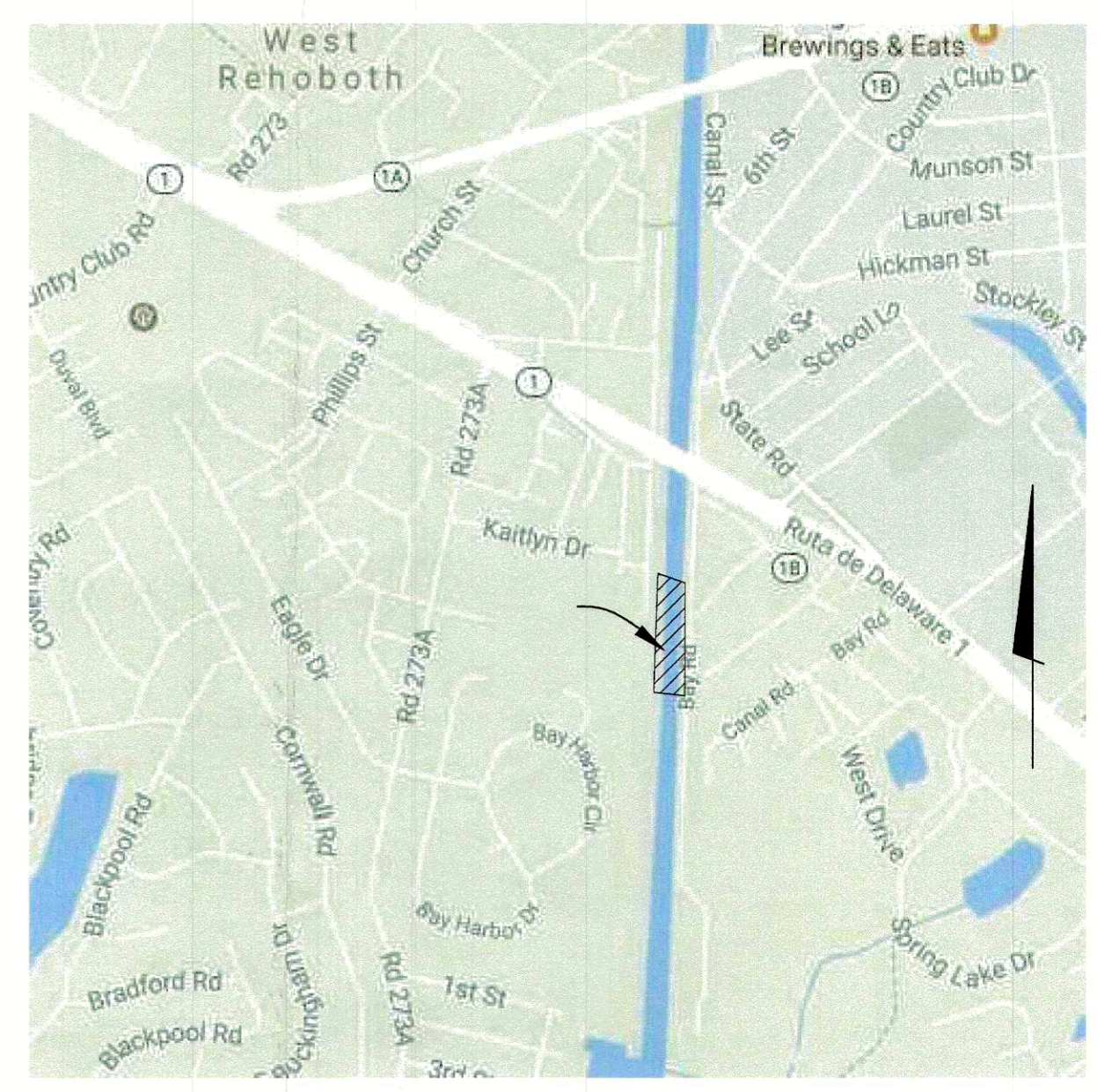

**solutions**  
 Integrated Planning  
 Engineering & Management, LLC

303 North Bedford Street  
 Georgetown, DE 19147  
 T. 302.297.9215

3003 Merritt Mill Road  
 Salisbury, MD 21804  
 T. 410.572.8833

www.solutionsinc.com Copyright © 2017

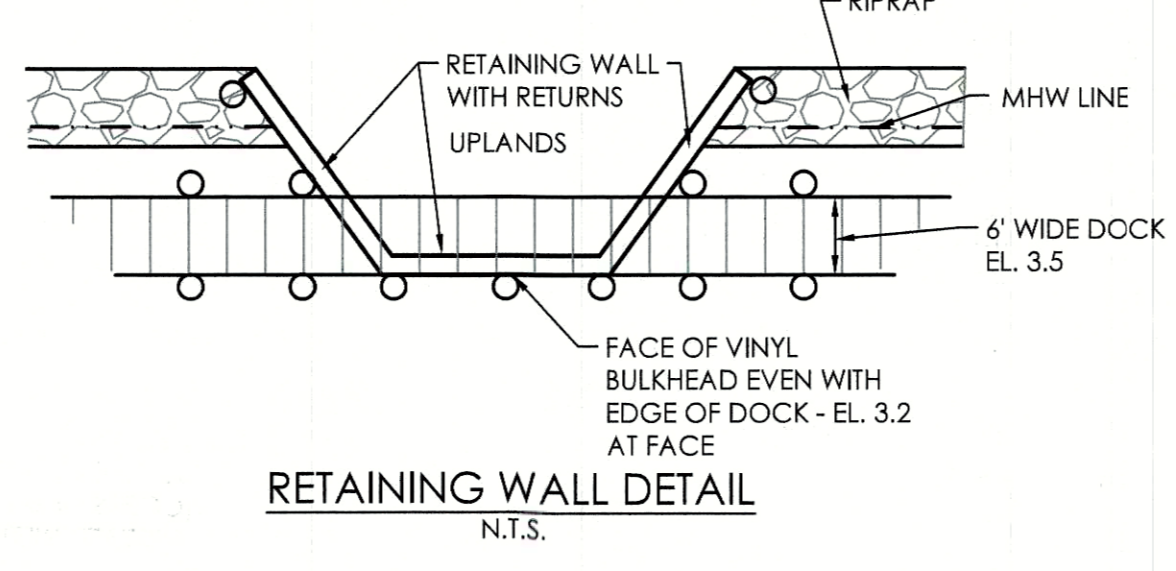
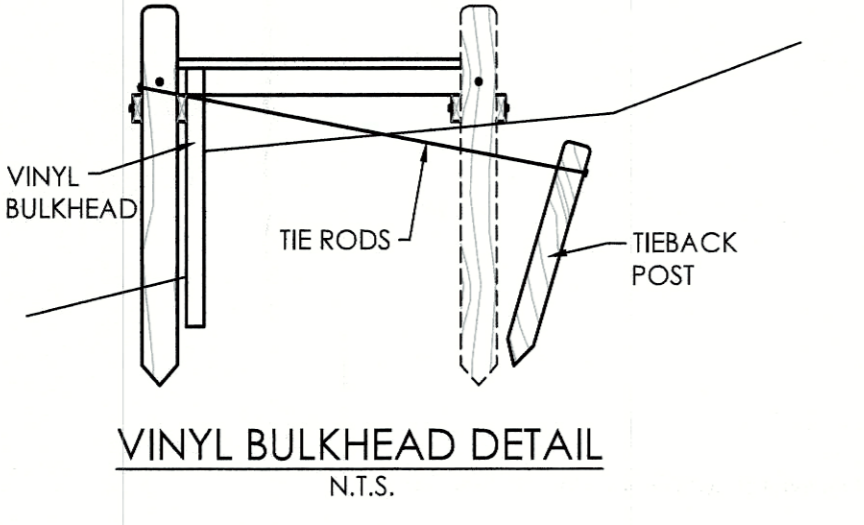
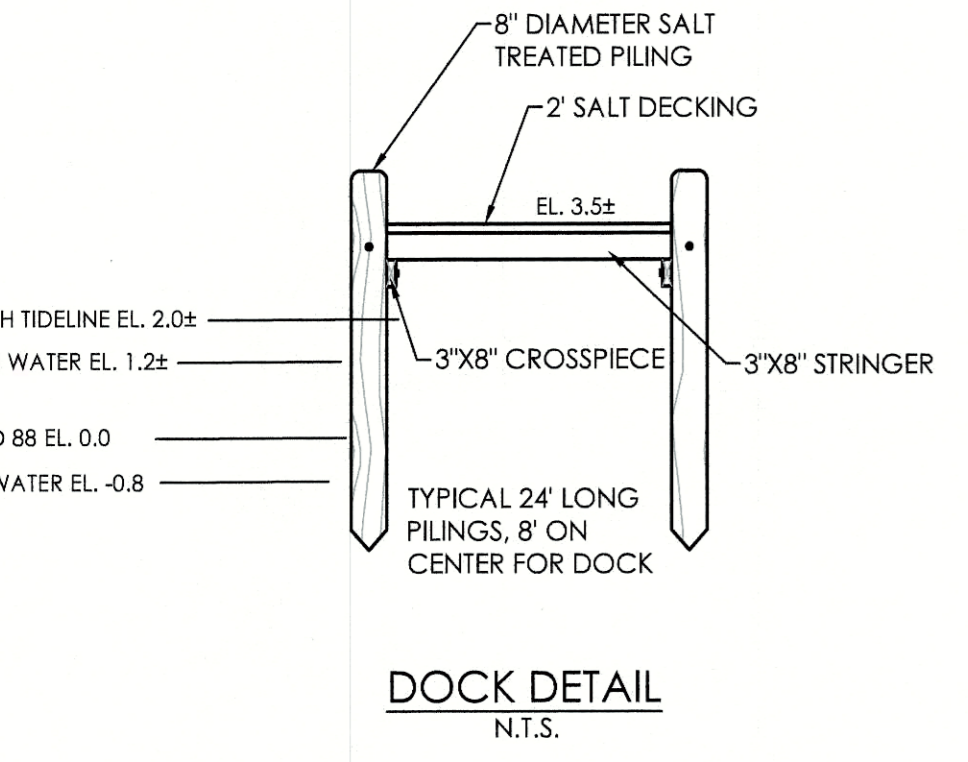
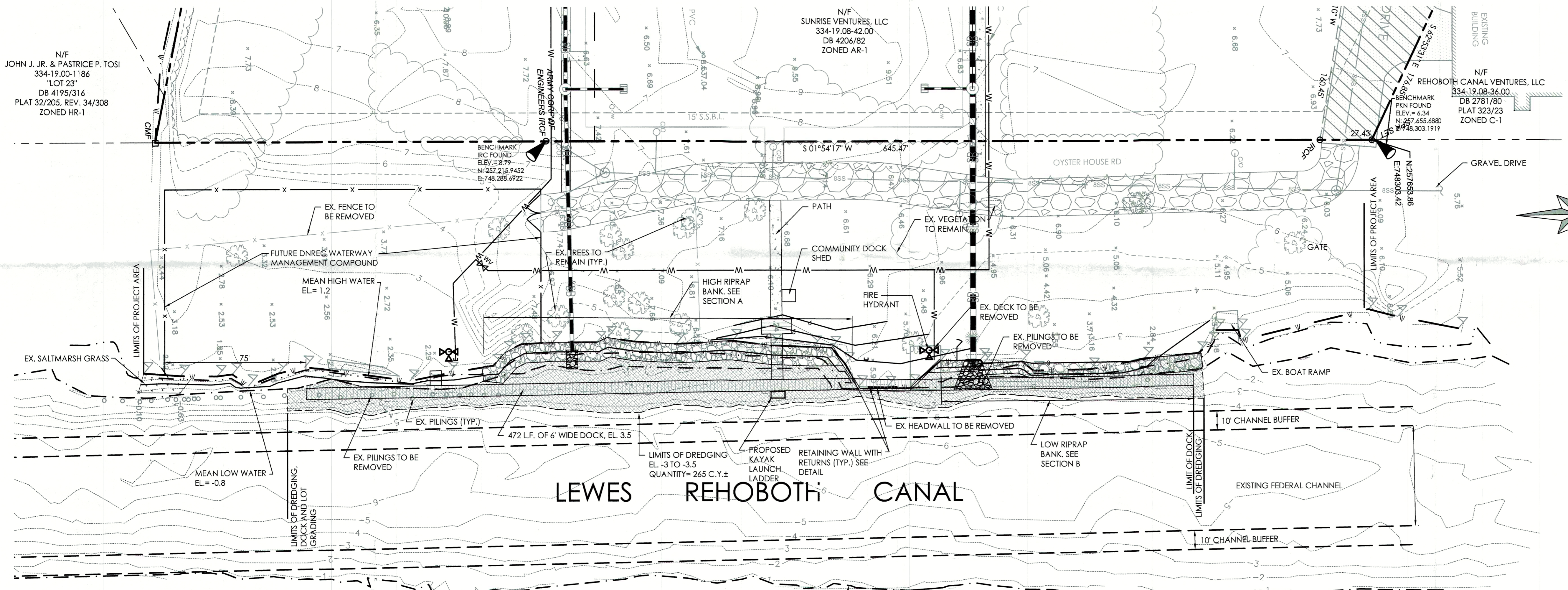

**SITE DATA**

- OWNER: UNITED STATES OF AMERICA  
P.O. BOX 2000  
GEORGETOWN, DE
- TAX REFERENCE: 334-19.00-173.00
- PROPERTY IS ZONED AR-1
- PROPERTY IS LOCATED IN FLOOD ZONE AE (EL. 5); SPECIAL FLOOD HAZARD AREAS SUBJECT TO INUNDATION BY THE 1% ANNUAL CHANCE FLOOD, PER FIRM MAP NUMBER 10005C0354K, MAP REVISED MARCH 16, 2015.
- NO TITLE SEARCH WAS REQUESTED OR STIPULATED.
- OTHER THAN SHOWN, THIS SURVEY DOES NOT VERIFY THE EXISTENCE OR NONEXISTENCE OF RIGHTS-OF-WAY OR EASEMENTS.

I, EDWARD M. LAUNAY, PWS, STATE THAT THE BOUNDARIES OF WATERS OF THE UNITED STATES INCLUDING WETLANDS SUBJECT TO THE CORPS OF ENGINEERS REGULATORY PROGRAM DELINEATED UPON THIS PLAN HAVE BEEN DETERMINED USING MY PROFESSIONAL JUDGEMENT IN ACCORDANCE WITH THE 1987 CORPS OF ENGINEERS WETLAND DELINEATION MANUAL REGULATIONS AND SUPPLEMENT GUIDANCE (33CFR 328.3(a)(8)), Water of the U.S. Definition/CECW-OR 10-7-1991, Questions and Answers on the 1987 COE Manual/CECW-OR, 9-24-1990, RGL 90-77/CECW-OR, 3-6-1992, Clarification and Interpretations of the 1987 Manual, THIS DELINEATION HAS NOT BEEN CONDUCTED FOR USDA PROGRAM OR AGRICULTURAL PURPOSES.

IN ACCORDANCE WITH DNREC TIDAL WETLAND MAP NO. SUSSEX 035 THERE ARE NO STATE REGULATED WETLANDS ON THIS SITE.

EDWARD M. LAUNAY, PWS NO. 875  
 SOCIETY OF WETLAND SCIENTISTS  
 (CORPS OF ENGINEERS,  
 CERTIFIED WETLAND DELINEATOR WD0510036B)

DATE

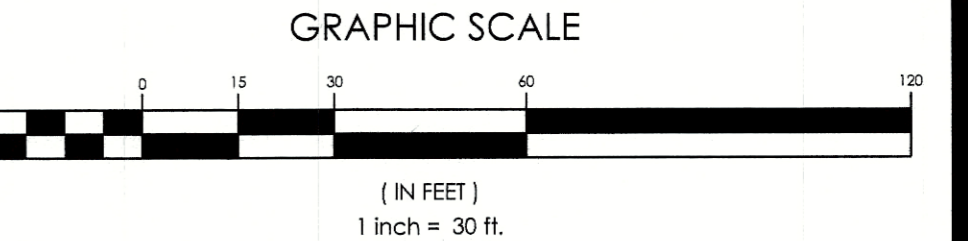

Seal  
 Date

NO.	DATE	DESCRIPTION

PROPOSED OYSTER HOUSE VILLAGE COMMUNITY DOCK  
 ON THE LANDS OF  
 UNITED STATES OF AMERICA  
 LEWES REHOBOTH CANAL  
 INDIAN RIVER HUNDRED  
 SUSSEX COUNTY, DELAWARE

1 APR 26 2018

I, BARRY M. HALL, HEREBY STATE THAT I AM A PROFESSIONAL LAND SURVEYOR IN THE STATE OF DELAWARE AND THAT, TO THE BEST OF MY KNOWLEDGE, INFORMATION AND BELIEF, THE WETLAND BOUNDARY SHOWN AND DESCRIBED HEREON IS TRUE AND CORRECT TO THE ACCURACY REQUIRED BY ACCEPTED SURVEYING STANDARDS FOR A SUBURBAN CLASS SURVEY.

SOLUTIONS INTEGRATED PLANNING & MANAGEMENT, LLC.  
 by BARRY M. HALL, AGENT

Date: 2/5/19  
 Job Number: G1504P  
 Scale: 1"=30'  
 Drawn By: ML  
 Designed By: HMB  
 Approved By: JP

Sheet No.: 1  
 File Name: 15049-pier-dock